Guernsey
BREEDERS' JOURNAL

2268-48106-9999
UNIVERSITY MICROFILMS
LIBRARY SERV
XEROX CORP
ANN ARBOR MI 48106

August 1977

1877 100 Anniversary 1977

cream of the crop for milk improvers

NAL is strongly represented in the new AGCC list

of the top 50 active AI sires for milk-PD:

1. **3G145 Kellogg Minnies CHOICE–GS**
   93 daus. +1,345M +54F +$135 79% rpt.
7. **15G106 Edisto Farms FAVORITE's Bonus**
   53 daus. +1,065M +27F +$90 72% rpt.
17. **3G130 Welcome Flash's HOLLIREX–GS**
   1,200 daus. +758M +46F +$93 98% rpt.
28. **15G117 Foremost TOP JOLLY**
   37 daus. +686M +20F +$61 52% rpt.
29. **15G111 Nolichuckey TC TRANSFER**
   158 daus. +668M +10F +$49 83% rpt.
37. **15G105 Mulhocaway Butterfat HALYARD–GS**
   445 daus. +588M +33F +$69 93% rpt.
44. **15G98 Hillcrest Ada's ALADIN**
   127 daus. +530M +11F +$42 86% rpt.

(based on May/77 USDA production data)

Any or all are now avilable for your fall breeding program.

Check with your local NAL representative.

Another NAL-Sired National Class-Leader!

Dardenella's Ski 1yr 11m 365d–2x 16,880M 785F
(6th senior yearling in United States for M & F)
Owner: Laura Lovelace, Orangeburg, South Carolina
Sire: 1G107 Jupiter–GS (+496M on Jan./77 USDA)

AFFILIATED BREEDERS

Neba INC.,
Box 607
Tiffin, Ohio 44883
Phone 419/447-6262

Atlantic
1575 Apollo Drive
Lancaster, Pa. 17601
Phone 717/569-0413

LABC
Box BD, L.S.U.
Baton Rouge, La. 70893
Phone 504/343-7442

Rowland R. Beauvais Withdraws As A Nominee For Reelection As Director For District 3

Eston S. Stokes – District 3

ESTON S. STOKES, Goldprint Farm, Linwood, North Carolina, has been nominated as a Director for District 3 for a five-year term on the Board of Directors of The American Guernsey Cattle Club.

Eston S. Stokes was born March 28, 1915, on a general farm in Davidson County, North Carolina. After graduating from the local high school, he attended North Carolina State University. While there, he was a member of the honor fraternities Alpha Zeta, Kappa Phi Kappa and Lambda Gamma Delta. He was a member of the North Carolina State Livestock Judging Team. After graduation in 1941, he went to work with the Extension Service as an assistant county agent in charge of 4-H and livestock in Stokes County. Although Eston helped milk grade Guernseys while he was at home, he realized a long cherished dream when he purchased his first registered Guernsey in 1943.

Leaving the position of county agent in 1947, he returned to his home county, Davidson, as Dairy and Livestock Agent. Bringing his three registered Guernsey cows with him, Eston moved back to a portion of the family farm. These animals served as a foundation for the present herd which numbers 70. During the years other animals have been added through sales and private treaty. He left the Extension Service in 1952 to devote his full time to his Guernseys; milking, growing out replacements, and producing grain and forage crops to feed them.

The Goldprint Guernseys have been classified 8 times. The herd has been on continuous test since 1947. The present rolling herd average is 11,181 lbs. milk and 526 lbs. fat. The milk produced on Goldprint Farm is marketed through Coble Dairy Cooperative, Inc., (a cooperative Eston helped organize in 1954) and where he is a director, treasurer, and a member of the executive committee.

Eston has been an active and prominent Guernsey dairyman all these years. He is a member of The American Guernsey Cattle Club. He has been active in the North Carolina Guernsey Breeders' Association since 1944, holding all offices and working with the various committees, including two terms as president. He is president of the Davidson DHIA Cooperative, Inc., and has been a director many years.

Recognizing the need for promoting dairy products, Eston has worked in the American Dairy Association of North Carolina and is now serving his third term as president. He is a director of the Southeast United Dairy Industry Association, Inc. and a delegate to the United Dairy Industry Association. Currently he is vice-president of the North Carolina Purebred Dairy Cattle Association and has twice served as president of this organization. He has been director of the Dairy Foundation of North Carolina State University and on the American Breeders Service Guernsey Sire Advisory Committee. He is now affiliated with the American Breeders Service Young Sire Guernsey Program. He is a member of the Dairy Shrine Club and the Farm Bureau.

Rural electrification is another interest, and Eston has served as a director of the seven-county Davidson Electric Membership Cooperative for 24 years and is chairman of the board. He is chairman of the County Committee of the Davidson County A.S.C.S. and for years was a community committeeman.

In addition to agriculture and dairying, Eston served on the school board and worked in P.T.A. He is a member of Linwood United Methodist Church where he teaches the Adult Men's Bible Class and serves on the official board.

In 1942 he married Ruth Stonestreet who has exhibited a keen interest in Guernsey cattle. They are parents of three children: Smith, Jane and Clair, who have shown Guernseys at county, district, and state shows. All three were active 4-H members, each having been state winner in dairy achievement and delegate to the National 4-H Congress.

For the past several years, Eston has attended the National Guernsey Annual Meeting and the National Show, both at Columbus and Madison. Of course, the highlight of Clair's (and Eston's) Guernsey activities came when Clair was chosen the 1975 winner as the Outstanding Guernsey Youth and the presentation was made at the 98th Annual Meeting in Portland, Oregon. The Guernsey interest does not stop here as two grandsons are now training and grooming Guernsey calves to be shown this fall.

Mrs. Carolyn McKerrow

CAROLYN (SOMMERS) McKERROW, age 77, wife of Gavin W. McKerrow, Pewaukee, Wis., passed away Sunday, June 26, 1977. Mrs. McKerrow was well known to Guernsey breeders from coast to coast. Her husband, Gavin, was the leader of Golden Guernsey Cooperative, Milwaukee, for 42 years, having retired from this position on May 1, 1973. Gavin and Mrs. McKerrow were recognized at the 1966 Annual Meeting of The American Guernsey Cattle Club when Gavin received the Award of Honor.

On December 27, 1970, Gavin and Carolyn celebrated their 50th Wedding Anniversary at an open house given by the McKerrow children. The McKerrows were married on January 15, 1921 and lived on the home farm, Pewaukee. Some 300 people attended the open house and during the festivities Donald Burton, Eagle, Wis., second vice-president and director of The American Guernsey Cattle Club, delivered a special plaque commemorating the occasion to Carolyn and Gavin. The inscription on the plaque signed by Harry A. Herman, president, and Max L. Dawdy, executive secretary, was "On behalf of the total representation of the Guernsey industry, your legion of Guernsey friends throughout these many years are greatly appreciative and honored that you have shared the past half-century with them, and for your devotion and faithful contribution to Guernsey interests."

Gavin and Carolyn acted as secretary of the Wisconsin G.B.A. for several years when it was first formed, and during the open house Leo and Beulah Gasper, framed a copy of one of the early Wisconsin Annual Meeting reports and presented it to the McKerrows.

Carolyn McKerrow is survived by her husband, Gavin W.; a daughter, (Isabel) Mrs. Warren Brown, Hartland; a son, William A., Pewaukee; a son, George, West Lake, Ohio; a daughter, (Helen) Mrs. John Pugh, Waukesha; a daughter, (Florence) Mrs. John Glass, Lincoln, Mass.; 18 grandchildren, six great-grandchildren and numerous nieces, nephews and others.

A memorial gift may be sent to Lisbon United Presbyterian Church.

CHEDCO FARM

– Established 1922 –

The Herd Built on Cow Families

OUR TWENTY-SECOND CLASSIFICATION

7 Excellent – 28 Very Good – 4 Desirable

We now have 11 head in the herd that are, or have been, Excellent at one time.

3rd Time Excellent

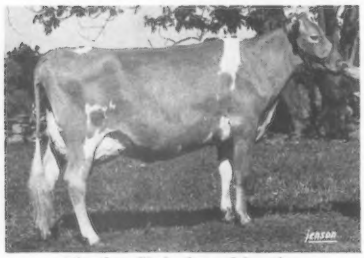

Chedco Fabulous Mamby
Grand Champion, Conn. State Show, 1975
Grand Champion, Mass. State Show, 1976
Three records include: 15910–819–4-01DHIR–365–2x
Her "Darimost" daughter is our 2-Year-Old in our show string. She is due again 8/13/77 to "Darimost"

2nd Time Excellent

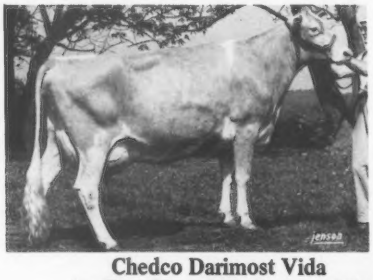

Chedco Darimost Vida
1st Two-Year-Old, Conn., 1975
12410–547–2-00DHIR–305–2x
13690–672–3-00DHIR–305–2x
She is our 4-Year-Old this year.
Due 3/6/78 to Clovelly Top Hornet

4th Time Excellent

Chedco Mambys Daisy
12080–557–2-02DHIR–305–2x
11300–467–3-02DHIR–305–2x
13350–555–4-01DHIR–305–2x
12750–640–5-01DHIR–305–2x
She is our Aged Cow this year.

4th Time Excellent

Manor Dari Contessa
Five records include: 16600–793–5-04DHIR–305–2x, 17010–852–6-04DHIR–305–2x
We are indeed fortunate to have purchased this great cow in the 2nd National Heifer Sale. She has a yearling son, sired by Tannery Hill Florets Command, that is for sale.

Two cows in the herd that we are proud of – they were Excellent, but are now Very Good

2 Times Excellent

Chedco H Kings Vicky
Nominated for All-American as a 2-3-4-Year-Old.
Total production to date:
130,899M, 6,350F in 2,635 days
She is the dam of Chedco Darimost Vida and has 5 daughters in the herd.

3 Times Excellent

Chedco Majestys Pam
Five records include:
16400–860–3-06DHIR–305–2x
She should make 20,000 lbs. milk this year and is due 11/27/77 to Clovelly Top Hornet. She has 3 daughters in our show herd.

Our 2-Year-Olds showed up very well in the Classification, with 12 Very Good and 3 Desirable, which makes the future of the herd look bright.

C. E. COTTING, Owner
294 Washington St.
Boston, Mass. 02108

Federal Accredited No. 100024
State Bang's Free No. 20
ANDREW C. WARNER, Herd Manager
Telephone: 838 - 2861
Area Code 617

GOLDEN GUERNSEY

ROUTE 62
BERLIN, MASS. 01503
ROLAND B. PLUMMER, Herdsman
Telephone: 838 - 2445

Index of Advertisers

Agri-Graphic Services, Ill. 400
American Breeders Service, Wis. .....III Cover
Butler Hill Guernseys, S.C. 423
California Guernsey Cattle Club, Calif. 375
Cedar Maple Guernsey Farms, Kans. 401
Chedco Farm, Mass. 370
Corn Belt Classic, Fourteenth Annual, Iowa 412
Cortland Guernsey Sale, 11th, N.Y. 417
Croasdaile Farm, N.C. 413
Crumdale Farm, Pa. 408
Curtiss Breeding Service, Ill. 405
Dendel's Orchards, Mich. 406
Eastleigh Farms, Mass. 417
Elmwood Farms, Mich. 402
Geneglow Farm, Ind. 413
Golden Dew Guernsey Farm, Okla. 424
Greenhurst Guernseys, Md. 417
Guernsey Breeders' Journal, N.H... 468
Guernsey Dell, Mass. 410
Hart Lane Farm Dispersal, Ind..... 403
Ind. 403
Indiana Guernsey Classic, Second, Ind. 423
Johnson, Craig, Tenn. 400
Merryman Co., The, Md. 373, 418
Md. 373, 418
Metzger Farms, Inc., Ind. 404
Mid South Fair, Tenn. 400
Minnesota State Guernsey Sale, Minn. 408
Mo—Kan Classic Sale, 5th, Kans. ...414
NAL, Pa. ..... II Cover
National Heifer Sale, 7th, Wis. 425
Pennsylvania-Maryland State Sale, 6th Annual, Pa. ..... 401, IV Cover
Potter Creek Guernseys, Pa. 406
Price-Black Farms, N.Mex. 409
Pride-N-Joy Farms, Ohio 404
Rozelyn Farm, Wash. 416
Select Sires, Inc., Ohio 407
South Central Ohio Guernsey Sale, Ohio 415
South Penn Farms, Pa. 411
Three Cliffs Farm, Minn. 410
Western National Guernsey Sale, Calif. 375
Witt's End, Neb. 401
Woods, Mort, Okla. 400

Commercial Advertisers Index

Cryenco, Colo. A-2
Filters, Inc., Ohio A-4
Germania Dairy Automation Inc., Calif. A-3
Nelson-Dykes Co., Inc., Tex. A-4

Chat . . .

DAVID LEUTHOLD, Eastland Farm, Tillamook, Oregon and Carol Verboort Sagar, Verboort near Forest Grove, Oregon, were united in marriage in Cornelius, Oregon on May 21, 1977.

(Copy of)

CALL TO THE 100TH ANNUAL MEETING

Members of THE AMERICAN GUERNSEY CATTLE CLUB

Call to the One Hundredth Annual Meeting

The One Hundredth Annual Meeting of THE AMERICAN GUERNSEY CATTLE CLUB will be held at the Holiday Inn, Southeast, Madison, Wisconsin, October 5, at 9:00 a.m.

The business of the meeting will be to act upon:

The election of members to the Board of Directors; the report of the Secretary-Treasurer; designation of auditors for the year 1977; recommendations of the Board of Directors; all matters relating to the Club and its activities; to approve actions of the Board of Directors during the past year; and to officially recognize the Centennial Year of The American Guernsey Cattle Club.

The ballot for the election of members to the Board of Directors is enclosed* along with a brief biographical sketch relating to the nominees. The By-Laws require the use of ballots only in the election of directors and do not provide for use of proxies for this purpose. In order to be counted, your ballot submitted by return mail must reach the Executive Secretary, The American Guernsey Cattle Club, 70 Main Street, Peterborough, N.H. 03458, by September 24, 1977, or the chairman of the Election Committee, c/o Holiday Inn, Southeast, 3902 Evan Acres Road, (I–90 at 12 & 18), Madison, Wisconsin 53704, not later than 12:00 o'clock noon, on October 4, 1977, to be tabulated by the Election Committee.

In the event you will be unable to be present in person at the meeting, you are urged to submit your proxy by mail for the purpose of having a vote cast in your behalf on all matters, except for the election of directors, which you should be entitled to vote if personally present. A proxy blank is enclosed* for your convenience, which must be submitted by return mail to the Executive Secretary, The American Guernsey Cattle Club, at 70 Main Street, Peterborough, N.H. 03458, by September 24, 1977, or to the chairman of the Proxy Committee, c/o Holiday Inn, Southeast, 3902 Evan Acres Road, (I–90 at 12 & 18), Madison, Wisconsin 53704, by 9:00 a.m., October 5, 1977, to be included in the tabulation of the Proxy Committee.

Sincerely yours,

Max L. Dawdy

Max L. Dawdy
Secretary

**(Note: An exact copy of THE CALL is likewise mailed to each member with a ballot and proxy form in addition to publishing herewith in The Guernsey Breeders' Journal)*

100th Anniversary Commemorative Issue

WE REGRET the delay in getting the July 100th Anniversary Commemorative Journal to our readers. The actual printing was completed in our print shop by the 15th of July. Because of the size of the issue, it was necessary to send it out for special binding.

We were promised that the bindery, Vermont Graphics of Brattleboro, Vermont, would make delivery within four days after receiving the forms. The late Journals are due to the failure of the bindery to meet their schedule. We actually did not receive the bound Journals until August 5. They have now all been mailed. We hope you enjoy the material and find it informative, helpful and interesting. There were 439 advertisers, from 38 states, Costa Rica and Canada. It is the largest single issue published in the past quarter century. Our thanks to all who made this issue possible.

SEPTEMBER'S Lucky Registration Number is

2733536

A Guernsey will be registered with the above number sometime next month. The recorded owner of that animal will receive a coupon good for 3 FREE registrations anytime within one year from the recording date.

Keep your registrations current and try for the Lucky Number.

Last month's winner was:

Edwin Moormeir & Son
Roca, Nebraska

GUERNSEY BREEDERS' JOURNAL

IN THIS ISSUE

AUGUST, 1977

Vol. 140 – No. 2

FEATURES

369 Eston S. Stokes, District 3 Nominee for Board of Directors
371 Call To The 100th Annual Meeting – By Max L. Dawdy
374 Put The Spotlight On The Breed – By Richard G. Price
378 Happy Hill Complete Dispersal
380 Mulligan Farms, Inc. Complete Dispersal
381 Bayville Farms Complete Dispersal – By Robert A. McLaughlin
383 Shady View Farm Guernsey Dispersal – By Leslie Peckham
384 32nd Louisiana State Sale – By Ballard K. Bennett
385 Strouston Farm Dispersal – By Leslie Peckham
389 Pacific Northwest Evergreen Classic
393 Class Leaders: Cleverlands Nances Judy Jean, Lone Palm Navajo Millicent, Mocking Bird Snowys Paula, Maxvales F J Carol, Beetchenow Farms Jerrys Judy, Plateaco Favor Daisy, Lone Palm Optomist Bertha Bea, Dardenellas Ski, Cleverlands D Index LiLi
A-1–A-4 This Dairy Business

DEPARTMENT INDEX

371 Index of Advertisers
388 Classification Schedule
396 Young Sire Identification
399 New Reserved Prefixes
426 Class Leaders
428 Official DHIR Production Records
443 Sire Summaries
459 Sire Summary Type Classification Breakdowns
466 Top 50 Active PD Milk Bulls

THE COVER

PART OF the Clearbranch Guernsey herd, owned by Herman J. Haga, Sr. and Jr., Fort Valley, Georgia. Photo taken in 1976 by J. S. Baird, Art Director, Hoards Dairyman, Fort Atkinson, Wisconsin. Gold Star Breeder Twice – Herd in Top 10 for Milk, in 1975 when 395 cows averaged 11,570 pounds milk, 534 pounds fat, ME – 305 – 2x. In 1976, DHIR average on 94 cows was 11,234 pounds milk, 513 pounds fat, ME – 305 – 2x. Fifth Georgia State Production Leader in 1976.

Subscription Price: United States, $5.00 per year and 3 years for $12.00.
Outside United States, $6.00 per year. Microfilm subscriptions available.
CLOSING DATE FOR ADVERTISING COPY – 15th of the month preceding.
(Each issue is mailed eight days before date of publication)
Second Class postage paid at Peterborough, New Hampshire
Published Monthly on the 23rd of each month by The American Guernsey Cattle Club, 70 Main Street, Peterborough, New Hampshire 03458. Publication No. 231120.
MEMBER OF THE DAIRY BREED GROUP. Commercial advertising—Manager: Anne Pierson, R.D. 1, Box 528A, Chestnut Ridge Rd., Apalachin, N.Y. 13732, 607—687-5327. Sales Representatives: The S. Bayard Co., Inc., David and Stuy Bayard, 25 Hillview Ave., Madison, N.J. 07940, 201—822-1161; Jeff Edman and Dick Powell, The Pattis Group, 4761 Touhy Ave., Lincolnwood, IL 60646, 312—679-1100.
Any address changes should be sent to Guernsey Breeders' Journal
70 Main St., Peterborough, N. H. 03458 — Tel. 603—924-3344

The American Guernsey Cattle Club

70 Main St., Peterborough, N. H. 03458
Tel. 603–924-3344

OFFICERS AND BOARD OF DIRECTORS

Norman P. McClelland, 2228 North Black Canyon Highway, Phoenix, Ariz. 85009, President '80. Tel. 602–272-6721. Dir.-at-Large

Joe Pritzl, Westlynn Farm, Fruitland, Idaho 83619, 1st Vice-President '79. Tel. 208–452-3375. Dist. 10

C. Eugene Phillips, 11839 Banning Rd., Mount Vernon, Ohio 43050, 2nd Vice-President '78. Tel. 614–397-8267. Dist. 5

Max L. Dawdy, Executive Sec.-Treas.

Kenneth A. Brighton, Attorney. Tel. 603–924-3361

Alvin C. Basse, Guernsey Grove Farm, R. 1, Muskego, Wis. 53150, '81. Tel. 414–422-0315. Dist 6

Rowland R. Beauvais, Quail Roost Farms, Rougemont, N. C. 27572, '77. Tel. 919–471-4272. Dist. 3

Herman J. Haga, R. 1, Fort Valley, Ga. 31030, '78. Tel. 912–825-5161. Dist. 4

Dr. Harry A. Herman, 1281 Sunset Drive, Columbia, Mo. 65201, '77. Tel. 314–442-1076. Dir.-at-Large

Lee Housley, R. 1, Riceville, Tenn. 37370, '79. Tel. 615–462-2020. Dir.-at-Large

J. Jene Mungle, Mungle's Guernsey Farms, Atoka, Okla. 74525, '77. Tel. 405–889-3478. Dist. 8

Bernard Pralle, Fauver Hill Farm, 9416 US 16, Onalaska, Wis. 54650, '78. Tel. 608–783-2856. Dir-at-Large

Carroll L. Ward, Jr., P.O. Box 146, Astatula, Fla. 32705, '81. Tel. 904–343-3328. Dir.-at-Large

Dr. M. L. Weldy, 24791 CR 40, R. 5, Goshen, Ind. 46526, '80. Tel. 219–862-2810. Dist. 7

Frank L. Wiley, Franlee Farms, Victor, N.Y. 14564, '81. Tel. 716–924-2655. Dist. 1

Russell J. Wirt, Maple Leaf Farm, Lewiston, Minn. 55952, '79. Tel. 507–523-3723. Dist. 9

Nelson E. Witmer, East Malta Farms, R.D. 1, Dalmatia, Pa. 17017, '80. Tel. 717–758-2551. Dist. 2

(Year indicates Board term expiration)

ADMINISTRATION
Max L. Dawdy, Executive Sec.-Treas.
COMPTROLLER Ervin F. Diamond
DATA PROCESSING
George N. Eastman, Director
Brian Flanagan, Assistant Director
GUERNSEY BREEDERS' JOURNAL
Richard G. Price, Managing Editor & Adv.
Veronica McQuillan, Editorial Assistant
HERD REGISTER
Irving E. Nichols, Director & Office Mgr.
PERFORMANCE DEPARTMENT
Eunice I. Overland, Director
Merton B. Sowerby, Official Classifier, Woodacres, Princeton, N.J. 08540. Tel. 609–466-0361
Allen D. Meyer, Classifier, R. 1, Fargo, N. Dak. 58102. Tel. 701–282-3913
PRINTING, Leonard E. Cashion, Director
PROMOTION
Mail requests to Promotion Division, The American Guernsey Cattle Club, Peterborough, N.H. 03458
EXTENSION
Bennett, Ballard K., P.O. Box 14268, Baton Rouge, La. 70808. Territory: Louisiana. Tel. 504–924-5765
John Blyholder, Jr., P.O. Box 458, Camp Hill, Pa. 17011. Territory: Del. and Pa. Tel. 717–737-0551
William C. Cochran, Box 55, Peterborough, N. H. 03458. Territory: Conn., Maine, Mass., N. H., N. Y., R. I., Vt. and N. J. Tel. 603–924-3346 or 617–759-5627
Robert E. Jones, R.R. 1, Box 64, Rossville, Ind. 46065. Territory: Ill., Ind., Ky. and Tenn. (except E. Tenn.). Tel. 317–379-3802
Hans Leuthold, 2470 McCormick Loop Road, Tillamook, Ore. 97141. Terrritory: Idaho, Mont., Ore., Wash., Wyo. & Humboldt Co., Calif. Tel. 503–842-4310
Robert A. McLaughlin, 2814 Birchwood Dr., Winston-Salem, N.C. 27103. Territory: Ala., Fla., Ga., N.C., S.C., D.C., Md., Miss., Eastern Tenn. and Va. Tel. 919–765-5084

CONTINUED FROM PAGE 418 OF THIS JOURNAL – 52nd RENEWAL – THE GUERNSEY SALE, WEDNESDAY EVENING, OCTOBER 5–7:00 P.M.

Orie Roeschley, Flanagan, Illinois is sending a good uddered "DEACON" daughter – ROES MOR DC HILDA, born 10/11/74. Fresh. **Milking over 50 lbs. per day. Sire: Lyrene Wistar Deacon. Dam: Roes MOR Prince Holly,** 13880 – 651 – 6-06DHIR – 305 – 2x; 14240 – 734 – 4-09DHIR – 294 – 2x. **A "Prince" out of Rose MOR Dari Honora (E),** she by "Darimost" out of Roes MOR E Hope (E–91.0) 12 lactations 155,520M, 7,340F, 4,237 days, 4 daughters 2 E, 1 VG, 1 D. The Excellent "Lady Fair" family. **What a 2-Year-Old, 7 Excellent cows in back of this one.**

W.D. Hoard & Sons Co. is sending DAIRYMAN O JOYOLLO, born 7/21/73. Due Dec. 12 to "Dari Fayvor." 11510 – 600 – 2-02DHIR – 305 – 2x, on retest, 10032 – 523 – 3-02DHIR – 196 days, in progress. **Sire: Brownies Farms Opal Dairyman (the great "OPAL" family).**

Earl Wachholz is consigning HILLDALE T H EXTRA, born 5/31/75. Calved in August. Will show as a 2-Year-Old. **She is by Clovelly Top Hornet** out of a "Darimost." **I was impressed by the "Top Hornet" daughters at Hilldale. This is one of the good 2-Year-Olds." (JBM)**

Ron Curran, Taylor, Wis. is sending a "Prince" out of a "Darimost," LONE OAK PRINCESS CAROL, born 2/1/73. Due 9/22/77, 13782 – 689 – 2DHIA; 13146 - 609 – 3DHIA, 280 days, in progress. **She is one of the better cows we saw, and from a real good family.** VG–89 in 1976 (88 new score).

Wisconsin State University of Platteville we asked for **PLATEACO PRINCE PAULA (VG),** born 4/14/72. Due December 1 to Foremost Top Jolly, 11929 – 527 – 3DHIA. **A "Prince" out of a "Nance."**

From George D. Peterson, Wilson, Wis. we asked for a **"Dari Fayvor" out of a "King Hal"** with 5 good records, **HAPPY HOLLOW FAYVOR STAR,** born 1/2/73. On test as a 3-year-old DHIA, 14891 – 734 – 260days, in progress. She will show as a 4-year-old.

Breeders in the Midwest gave us almost free choice of their herds for this 100th Anniversary Convention – 52nd Renewal of the Guernsey Sale. Great Cattle, a real opportunity to enrich your herds with some of the breed's best. MORE ON THIS SALE IN SEPTEMBER.

SALE MANAGED BY THE MERRYMAN COMPANY, SPARKS, MARYLAND 21152. John B. Merryman. Phone (301) 771-4624 AND THE WISCONSIN GBA, Leo Gasper, Secretary, P.O. Box 538, Lake Delton, Wisconsin 53940. Phone (608) 254-2113.

Richard Laska Receives Winona Chapter State Star Farmer Award

RICHARD LASKA received the Winona Chapter State Star Farmer Award at the Annual Winona FFA awards dinner recently. Richard served as chapter treasurer and participated on dairy, general livestock and farm management teams, and for the past three years on the parliamentary procedure team. He has shown his Guernseys at the Minnesota State Fair for the last three years. Laska placed second last year in the state cow-clipping contest and has worked with the FFA's Childrens Barnyard and raised pheasants for release.

Richard Laska, 17, is the son of Mr. and Mrs. Ben Laska, Breezy Point Guernsey Farm, Route 3, Winona, Minnesota. Other honors include the Outstanding Freshman Award in 1974, the Star Greenhand Award in 1975, and the Dairy Production Award, 1976. He has also attended the National FFA Convention in Kansas City.

Richard was active in 4-H Club work as well as FFA, being a hardworking member of the Homer Hilltoppers 4-H Club for a total of eight years. He has learned how to feed dairy cows and balance rations; studied about AI breeding and choosing sires properly; the value of classification, and the necessity of obtaining higher production. He is a Junior member of The American Guernsey Cattle Club.

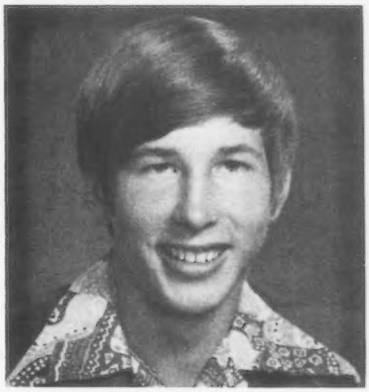

He has participated in judging contests and learned about milk marketing as a guest of Midland Co-op., St. Paul. He was chosen a finalist in the State 4-H Tractor Driving Contest held at Minnesota State Fairgrounds. Richard attended the 4-H Citizenship Shortcourse in Washington, D.C., during the nation's Bicentennial with one of the chief topics being the "Spirit of Tomorrow."

Richard has won state fair trips for five years in various projects, but his favorite is his Guernsey project. He says, "They have all helped me to become a better farmer, and hopefully a better, more useful citizen."

Richard gives much credit for his early training to his parents, brother, and his sister, Jane Laska Tinderholt, former Minnesota Guernsey Queen, for the encouragement they provided him, especially during that early period.

Congratulations go out to Richard Laska on his many achievements and best of luck to him in the future years. The prospects for a successful farming and dairying career for this talented young man from Minnesota seem very bright.

THE FOLLOWING Guernsey breeders have transferred their herds to:

TOTAL PERFORMANCE EVALUATION

Harley D. Mast, Pleasant Ridge Farm, 66075 CR 37, R.R. 1, Millersburg, Indiana 46543

A. L. McCaskill, Jr., Lyndale Farms, Route 4, Bishopville, South Carolina 29010

University of New Hampshire, Dr. Thomas P. Fairchild, Kendall Hall, Durham, New Hampshire 03824

Joe Pritzl, Westlynn Farm, Fruitland, Idaho 83619

Put The Spotlight On The Breed

THE JUNE GUERNSEY Breeders' Journal, lists the dates and places of the 1977 Shows. PLAN NOW TO BE A PART OF SOME OF THE SHOWS IN YOUR AREA.

The drama of the tanbark attracts the attention and interest of cattlemen everywhere. At the shows, old friendships are renewed, and new acquaintances made, which are held closely together by a mutual interest and a common bond of fellowship that embraces all persons interested in the advancement of the breed. Showmen welcome the opportunity to talk about their animals and display their accomplishments. **Through the efforts of showmen, the breed is on display.** During the show season, thousands of people from all walks of life, at least for a fleeting moment, come in contact with this important phase of the industry.

Showing is one way to more effective merchandising. It helps sell cattle – it helps sell the breed. Through showing, many people, who may never find time to visit farms, are at least given an opportunity to see what the exhibitors are doing in their herds to breed better type cattle.

Do your part – join the breeders who annually focus attention on their herds and Guernseys through showing. It takes time, effort and money to hit the tanbark trail, but the reward and satisfaction can be worth the extra effort. You'll be doing your part to focus the spotlight on Guernseys, and at the same time show the results of your breeding program and creative efforts.

Often we hear dairymen say, "I'm not interested in showing or type – I'm just interested in production." That may be well and good – **production is a must, but type never did a herd any harm. A study of sales, either public or private, shows that the high dollar is paid for those animals that combine both production and type.** If you are breeding and developing the right kind, you'll always find a ready market for your cattle.

Today our breed is more firmly entrenched on a firm strong foundation. Its trunk is sturdier, its branches better pruned, and its new fruit each year gives increasing evidence of greater production and improved type.

Richard H. Price

The American Guernsey Cattle Club
Continued

Clifford R. Orr, 5300 Pressley Road, Santa Rosa, Calif. 95404. Territory: Ariz., Calif., Colo., N. Mex., Nev., S.W. Tex. and Utah. Tel. 707–542-1161

Leslie Peckham, 825 Robert St., Fort Atkinson, Wis. 53538. Territory: Ark., Iowa, Kans., Minn., Mo., Nebr., N. Dak., Okla., S. Dak. and Wis. Tel. 414–563-3032

Edward J. Wright, 10540 Gratiot Rd., Saginaw, Mich. 48603. Tel. 517–781-2967. Territory: Mich., Ohio and W. Va.

Ohio G.B.A. details, Leroy Lindley, 1505 Hamilton-Richmond Rd., Hamilton, Ohio 45013. Tel. 513–894-7813.

Golden Guernsey, Inc.

70 Main St., Peterborough, N. H. 03458
Tel. 603–924-3344

OFFICERS

Norman P. McClelland, 2228 North Black Canyon Highway, Phoenix, Ariz. 85009, President '78. Tel. 602–272-6721

Max L. Dawdy, Executive Sec.-Treas.

Ervin F. Diamond, Comptroller

GOLDEN GUERNSEY COMMITTEE

Norman P. McClelland, 2228 North Black Canyon Highway, Phoenix, Ariz. 85009, '78. Tel. 602–272-6721

Gavin W. McKerrow, Chm. Emeritus, Pewaukee, Wis. 53072. Tel. 414–562-7316

Edward W. Custer, Drawer AX, Mississippi State, Miss. 39762, '77. Tel. 601–325-2330

James Erickson, 2229 Hubbell Ave., Des Moines, Iowa 50317, '78. Tel. 515–265-2521

Herman J. Haga, R. 1, Fort Valley, Ga. 31030, '78. Tel. 912–825-5161

Leon R. Kleinpeter, Jr., Route 6, Box 50, Baton Rouge, La. 70815, '77. Tel. 504–293-2121 (Bus.), 504–293-1659 (Res.)

Carroll L. Ward, Jr., P.O. Box 146, Astatula, Fla. 32705, '79. Tel. 904–343-3328

Nelson E. Witmer, East Malta Farms, R.D. 1, Dalmatia, Pa. 17017, '79. Tel. 717–758-2551

(Year indicates Committee term expiration)

ADMINISTRATION

Darrell Ehrlich, Director

REGIONAL MANAGERS

CALIFORNIA

Clifford R. Orr, 5300 Pressley Road, Santa Rosa, Calif. 95404. Tel. 707–542-1161

ILLINOIS, INDIANA AND KENTUCKY

Robert E. Jones, Field Representative, R.R. 1, Box 64, Rossville, Ind. 46065. Tel. 317–379-3802

MICHIGAN AND OHIO

Edward J. Wright, 10540 Gratiot Rd., Saginaw, Mich. 48603. Tel. 517–781-2967.

NEW ENGLAND & NEW YORK TERRITORY

William C. Cochran, Box 55, Peterborough, N. H. 03458. Tel. 603–924-3346 or 617–759-5627

PACIFIC NORTHWEST TERRITORY

Hans Leuthold, 2470 McCormick Loop Road, Tillamook, Ore. 97141. Tel. 503–842-4310

SOUTHEASTERN TERRITORY

R.A. McLaughlin, 2814 Birchwood Drive, Winston-Salem, N.C. 27103. Tel. 919–765-5084

TRI-STATES

Darrell Ehrlich, 330 W. Broadview Drive, Lincoln, Neb. 68505. Tel. 402–466-3788

STATE REPRESENTATIVES

PENNSYLVANIA AND DELAWARE

John Blyholder, Jr., Business Manager, Lee Yost, Fieldman, Pa. G.B.A., P.O. Box 458, Camp Hill, Pa. 17011. Tel. 717–737-0551

WISCONSIN – Tel. 608–254-2113

Leo Gasper, Field Sec., Wis. G.B.A., P.O. Box 538, Lake Delton, Wis. 53940

Western National Guernsey Sale

Fresno Fair Grounds 7:30 P.M. Fresno, California

Friday, October 14, 1977

TWO EARLY CONSIGNMENTS

Selling

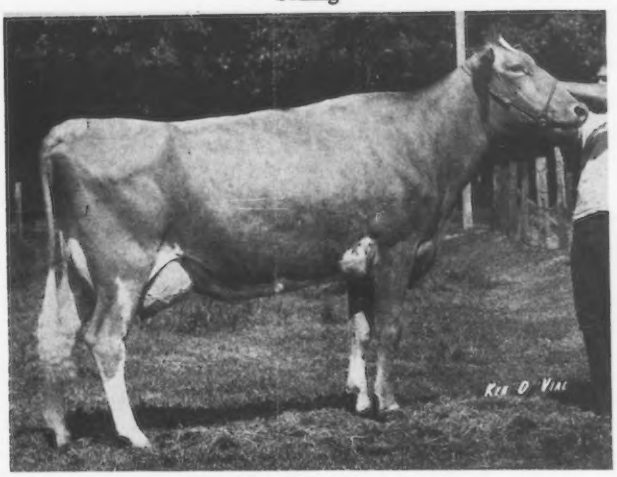

LYRENE W D PATARA (VG)
10529–474–2-04DHI–305–2x
12358–564–3-05DHI–295–2x
6001–295–4-06DHI–103–2x, in progress
13262–679–Projected 305
Sire: Lyrene Wistar Deacon, USDA Summary 5/77 – Pred. Diff. +1054M, +58F, 51% Rpt.

Consigned by Joe Pierce, Mi Valley Dairy, Hilmar, California 95324

Selling

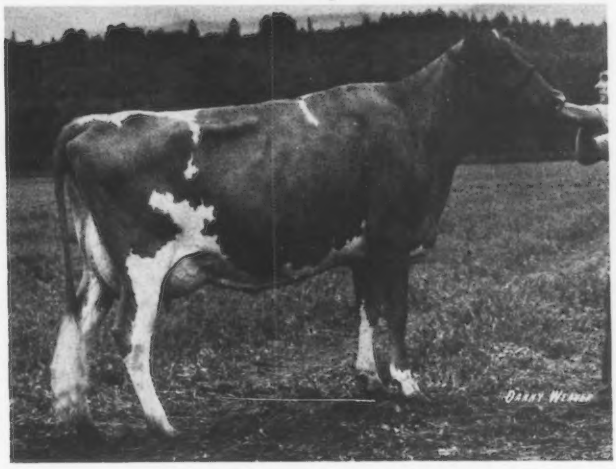

WESTERN GLOW P N BETSY (VG)
First 2-Year-Old, Res. Gr. Ch., Evergreen Classic, 1976. Member of the Res. All-American Best 3 Females, Res. All-American Produce of Dam, 1976; Member of 1st Best 3 Females and 1st Produce, National, Puyallup, 1976.
14910–739–2-02DHIR–305–2x
"P N BETSY" is a full sister to Western Glow P N Beloved (E–92.5). All-Canadian 2-Year-Old, 1975. Res. All-American 2-Year-Old, 1975. Sr. and Gr. Champion, National in 1975, 1976. Champion Uddered Cow, National, Puyallup, 1976. **"Beloved"** is now owned by Neal Jacobs, Copper State Dairy, R. 1, Box 132D, Wellton, Arizona.

"P N BETSY" IS CONSIGNED BY WESTERN GLOW FARM, INC., 1349A BOW HILL ROAD, BOW, WA 98232

California Guernsey Cattle Club

CALIFORNIA GUERNSEYS

For Real California Value in Dairying – Contact These Advertisers or
Mrs. Peggy Orsso, Administrative Sec.
California Guernsey Cattle Club
2608 Ave. 199, Tulare, Calif. 93274 – Tel: 209–686 0883

CALENDAR OF COMING EVENTS

Sales

AUGUST

Aug. 18. 310th Special Guernsey Sale, at the Association Sales Pavilion, Lancaster, Pa. Sale managed by the Pa. G.B.A., P.O. Box 458, Camp Hill, Pa. 17011 and The Merryman Company, Sparks, Maryland 21152.

SEPTEMBER

Sept. 5. Fifth Mo-Kan Guernsey Classic Sale, Ottawa, Kansas. Sale managed jointly by the Missouri and Kansas Guernsey Breeders' Associations. Barbecue to be held at sale grounds Sunday evening, September 4.

Sept. 7. Minnesota State Guernsey Sale, Steele County Fairgrounds, Owatonna, Minn. Sale managed by Minnesota G.B.A., Russell Wirt, Mgr. Sale Banquet, Sept. 6, 7:30, Ev's Kitchen, Owatonna, Minn.

Sept. 10. 14th Corn Belt Guernsey Classic Sale, Fayette County Fairgrounds, West Union, Iowa. Sale sponsored by the Iowa and Nebraska Guernsey Breeders' Associations. Pre-sale Banquet, evening of Sept. 9, at Humphrey Dairy Cafe, West Union, Iowa.

Sept. 10. 11th Cortland Guernsey Sale, at the A. V. Zogg, Jr. and Son Sale Pavilion, Cortland, New York.

Sept. 17. 4th South Central Buckeye Guernsey Classic, at Cogniac Farm, R.R. 3, London, Ohio 43140. Sale managed by the South Central Ohio G.B.A., John B. Merryman, Auctioneer.

Sept. 22. Sixth Pennsylvania-Maryland State Guernsey Sale, at the Association Sales Pavilion, Lancaster, Pa. Sale managed by the Pa. G.B.A., P.O. Box 458, Camp Hill, Pa. 17011 and The Merryman Company, Sparks, Maryland 21152.

Sept. 24. Hart Lane Complete Dispersal at the farm. Roger Hartmann, R.R. 1, Box A, Red Bud, Ill. Sale managed by The American Guernsey Cattle Club Field Office. For catalogs write Robert E. Jones, Fieldman, R.R. 1, Box 64, Rossville, Indiana 46065.

Sept. 28. Western Ohio Guernsey Sale, Mercer County Fairgrounds, Celina (night sale). Sponsored by and for catalogs write: the Mercer County G.B.A., Carl Fortkamp, Secretary, 3818 Philothea Road, Coldwater, Ohio 45828.

OCTOBER

Oct. 5. Seventh National Heifer Sale, Jefferson County Dairy Center, Jefferson, Wisconsin. 7:00 p.m.

Oct. 5. 52nd Renewal—The Guernsey Sale, Jefferson County Dairy Center, Jefferson, Wisconsin. Sale managed by The Merryman Company, Sparks, Maryland 21152 and the Wisconsin Guernsey Breeders' Association

Oct. 14. Western National Guernsey Sale, Fresno, California. Sale at 7:30 following second day of national judging.

Oct. 21. Second Indiana Guernsey Classic Sale, Elkhart County Fairgrounds, Goshen, Sale sponsored by the Indiana G.B.A., Maurice Lipply, Grandview Farm, R.R. 1, Silver Lake, Indiana 46982, Sale Manager.

Oct. 21. Second Villa Crest Guernsey Sale, at the farm, C.R. 32 West, Goshen, Ind. 46526, Virgil C. Weaver, owner; 7:00 p.m.

Oct. 29. New York State Sale, at the Cortland Sales Pavilion, Cortland, N. Y. Sale managed by the New York Guernsey Breeders' Co-op., Inc. and Cortland Guernsey Sales.

NOVEMBER

Nov. 7. North American Exposition Guernsey Sale, Kentucky Fair and Exposition Center, Louisville, Ky. Sale managed by The Merryman Company, Sparks, Maryland 21152.

Meetings

AUGUST

Aug. 24-26. 31st National Association of Animal Breeders Convention, Louisville, Kentucky.

Aug. 30. New York Junior G.B.A. Meeting, Guernsey booth, open class barn, New York State Fairgrounds, Syracuse.

SEPTEMBER

Sept. 24-Oct. 8. Third World Guernsey Conference

OCTOBER

Oct. 5. 100th Annual Meeting of The American Guernsey Cattle Club, Holiday Inn, Southeast, Madison, Wisconsin.

NOVEMBER

Nov. 1-3. Cornell University Nutrition Conference for Feed Manufacturers, Sheraton Motor Inn, Syracuse (at exit 37, New York Thruway).

JANUARY

Jan. 10-11. Cornell University Dairy Days, Sheraton Motor Inn, Syracuse, (at exit 37, New York Thruway).

Fairs and Shows

AUGUST

Minnesota District Shows

Aug. 20. South Central District Show, Steele County Fairgrounds, Owatonna.

Michigan District Shows

Aug. 27. Southwest, Kalamazoo.

SEPTEMBER

Ohio District Shows

Sept. 3. District 1, Canfield Fairgrounds.

Aug. 8-20. San Joaquin County Fair, Stockton, Calif. Guernseys will be judged Aug. 11 (FFA) Aug. 16 (4-H) and Aug. 18 (open) by Ralph Grossi.

Aug. 11-21. Illinois State Fair, Springfield, Ill. Guernseys will be judged Aug. 14-15 (jr.) by Harold Kaeser and Aug. 16 (open) by Lewis Porter.

Aug. 11-21. Wisconsin State Fair, Milwaukee, Wis. Guernseys will be judged Aug. 13 (jr.) by Bernard Pralle and Aug. 18 (open) by Dr. M. L. Weldy.

Aug. 13-20. Yellowstone Exhibition, Billings, Mont.

Aug. 15-19. Sooner State Dairy Show, Enid, Okla. Guernseys will be judged Aug. 19 (jr. & open).

Aug. 15-20. North Central Kansas Free Fair, Belleville, Kans. Guernseys will be judged Aug. 18 (jr. & open).

Aug. 15-20. Washington County Agricultural Fair, Washington, Pa. Guernseys will be judged Aug. 16 (jr. & open) by Billy Jo Heath.

Aug. 16-20. Northwest Washington Fair, Guernseys will be judged Aug. 18.

Aug. 16-21. Upper Peninsula State Fair, Escanaba, Mich. Guernseys will be judged Aug. 17-18 (jr. & open) by Irvin Myers.

Aug. 16-28. Ohio State Fair, Columbus, Ohio. Guernseys will be judged Aug. 25 (jr.) by Ted Renner and Aug. 27 (open) by John Housley.

Aug. 17-Sept. 5. Canadian National Exhibition, Toronto, Ontario. Guernseys will be judged Aug. 31 (jr. & open) by John Kudelka.

Aug. 18-28. Kentucky State Fair, Louisville, Ky. Guernseys will be judged Aug. 17 (jr.) by John L. Morris and Aug. 19 (open) by Audrey Wagner.

Aug. 18-28. Central Canada Exhibition, Ottawa, Ontario. Guernseys will be judged Aug. 21 by William Henhoeffer.

Aug. 18-28. Indiana State Fair, Indianapolis, Ind. Guernseys will be judged Aug. 25 (jr.) by James Fish and Aug. 26 (open) by Robert Sommers.

Aug. 18-28. Iowa State Fair, Des Moines, Iowa. Guernseys will be judged Aug. 25 (jr.) by Larry Tande and Aug. 26 (open) by Gary Estes.

Aug. 19-28. Missouri State Fair, Sedalia, Mo. Guernseys will be judged Aug. 19 (jr.) and Aug. 21 (open).

Aug. 19-Sept. 6. California State Fair, Sacramento, Calif. Guernseys will be judged Aug. 21 (4-H) by Doug Maddox, Aug. 27 (FFA) by Tom Nunes and Sept. 3 (open) by Homer Morris.

Aug. 20. Virginia Guernsey Field Day, to be held at Ham Farm, John H. Crowgey, Jr., and Family, R. 1, Wytheville, Va.

Aug. 20. South Central Parish Show, Steele County Fairgrounds, Owatonna, Minn.

Aug. 20-27. State Fair of West Virginia, Lewisburg, W. Va. Guernseys will be judged Aug. 22 (jr.) and Aug. 24 (open) by John L. Morris.

Aug. 20-Sept. 5. Pacific National Exhibition, Vancouver, B.C., Canada. Guernseys will be judged Aug. 22 (jr. & open) by Ray Orisio.

Aug. 21-27. Washington County Fair, Greenwich, N.Y. Guernseys will be judged Aug. 24 (jr.) and Aug. 26 (open).

Aug. 22-27. Montgomery County Fair, Gaithersburg, Md. Guernseys will be judged Aug. 25 (open) by William H. Hill, Jr. and Aug. 26 (jr.) by Robert Morris.

Aug. 22-27. Wyoming State Fair, Douglas, Wyo. Guernseys will be judged Aug. 23, (jr.); and Aug. 24 (open) by A. Wendell Fuhriman.

Aug. 23-27. Payette County Fair, New Plymouth, Idaho. Guernseys will be judged Aug. 24 (jr.); and Aug. 25 (open) by Ed Fiez.

Aug. 23-28. Dutchess County Fair, Rhinebeck, N. Y. Guernseys will be judged Aug. 23 (4-H); and Aug. 25 (open) by Donald Bay.

Aug. 25. Michigan 4-H Guernsey Show, East Lansing.

Aug. 25-Sept. 5. Minnesota State Fair, St. Paul, Minn. Guernseys will be judged Aug. 30 by Ray Orisio, Tulare, Calif., 4-H Show will be judged Sept. 3 by Dr. James Crowly of U. of Wis., FFA Show will be judged Sept. 2 by Tom Morris, U. of Wis.

Aug. 26-Sept. 5. Michigan State Fair, Detroit, Mich. Guernseys will be judged Aug. 27 (jr.) by James Plog and Sept. 2 (open) by Dale Kirklin.

Aug. 27-Sept. 3. Western Idaho Fair, Boise, Idaho. Guernsey will be judged Aug. 29 (jr.); and Sept. 2 (open) by G. Joe Lyon.

Aug. 27-Sept. 5. Colorado State Fair, Pueblo, Colo. Guernseys will be judged Sept. 2 (jr.); and Sept. 4 (open) by Ben Friedrichs.

Aug. 27-Sept. 5. Oregon State Fair, Salem, Ore. Guernseys will be judged Sept. 4 (open) by Ed Fiez.

Aug. 28-Sept. 6. Maryland State Fair, Timonium, Md. Guernseys will be judged Sept. 6 (open) by Charles N. McLaughlin.

Aug. 29-Sept. 2. Atlantic Rural Exposition, Richmond, Va. Guernseys will be judged Aug. 30 (jr.) and Sept. 1 (open).

Aug. 30-Sept. 5. New York State Fair, Syracuse, N. Y. Guernseys will be judged Aug. 31 (jr.) and Sept. 2 (open) by John L. Morris.

Aug. 31-Sept. 5. Central Wisconsin State Fair, Marshfield, Wis. Guernseys will be judged Sept. 1 (jr.) and Sept. 3 (open) by Duane Hegna.

Aug. 31-Sept. 5. South Dakota State Fair, Huron, S. Dak. Guernseys will be judged by Russell J. Wirt.

SEPTEMBER

Sept. 1-5. Columbia County Fair, Chatham, N. Y. Guernseys will be judged Sept. 2 (jr.) and Sept. 3 (open) by Hilton Boynton.

Sept. 2-5. Lancaster Fair, Lancaster, N. H. Guernseys will be judged Sept. 2 (jr. & open).

Sept. 2-11. Nebraska State Fair, Lincoln, Nebr. Guernseys will be judged Sept. 2 (jr.) by John W. McKitrick and Sept. 3 (open) by Bob Griggs.

Sept. 3-10. Vermont State Fair, Rutland, Vt. Guernseys will be judged Sept. 5 (jr.); and Sept. 9 (open) by Stewart Gibson.

Sept. 5-10. Eastern Idaho State Fair, Blackfoot, Idaho. Guernseys will be judged Sept. 7 (jr. & open) by Robert E. Strickler.

Sept. 8-18. Utah State Fair, Salt Lake City, Utah. Guernseys will be judged Sept. 10 (jr.) by Glen Brown and Bob Ropeleto and Sept. 13 (open) by Scott Hodgson.

Sept. 9-17. Tennessee Valley A & I Fair, Knoxville, Tenn. Guernseys will be judged Sept. 15 (jr.) by Charles D. Griffin and Sept. 17 (open) by W. H. McGee.

Sept. 9-17. York Inter-State Fair, York, Pa. Guernseys will be judged Sept. 14 (jr. & open).

Sept. 10-15. Wayne County Fair, Wooster, Ohio. Guernseys will be judged Sept. 10.

Sept. 10-17. Saginaw Fair, Saginaw, Mich. Guernseys will be judged Sept. 11 (jr.) and Sept. 13 (open).

Sept. 10-18. Kansas State Fair, Hutchinson, Kans. Guernseys will be judged Sept. 16 by Homer Morris.

Sept. 14-25. Eastern States Exposition, West Springfield, Mass. Guernseys will be judged Sept. 16 (jr. & open) by James Fish and Sept. 23 (4-H) by John W. McKitrick.

Sept. 14-25. New Mexico State Fair, Albuquerque, N. Mex. Guernseys will be judged Sept. 21 (open) and Sept. 23 (jr.) by Dawson C. Jordon.

Sept. 16-25. Tennessee State Fair, Nashville, Tenn. Guernseys will be judged Sept. 21 (jr.); and Sept. 22 (open) by Ballard Bennett.

Sept. 16-25. Western Washington Fair, Puyallup, Wash. Guernseys will be judged Sept. 19 (open) by James Pappas and Sept. 24 (FFA) by Jay Lancaster.

Sept. 16-Oct. 2. Los Angeles County Fair, Pomona, Calif. Guernseys will be judged Sept. 16 (FFA) and Sept. 17 (4-H) by Ray Orisio and Sept. 27 (open) by G. Joe Lyon.

Sept. 20-24. The Great Frederick Fair, Frederick, Md. Guernseys will be judged Sept. 21 (open) by William Powel III; and Sept. 22 (jr.).

Sept. 22-Oct. 1. Kern County Fair, Bakersfield, Calif. Guernseys will be judged Sept. 28 (jr. & open) by Jack Pearson.

Sept. 23-Oct. 1. Arkansas-Oklahoma Livestock Exposition and District Free Fair, Fort Smith, Ark. Guernseys will be judged Sept. 26 (jr.) and Sept. 27 (open).

Sept. 23-Oct. 1. Ak-Sar-Ben Livestock Exposition and Rodeo, Omaha, Nebr. Guernseys will be judged Sept. 24 (jr.).

Sept. 23-Oct. 1. Mid-South Fair, Memphis, Tenn. Guernseys will be judged Sept. 26 (jr.) by John L. Morris and Sept. 27 (open) by Hilton Boynton.

Sept. 23-Oct. 2. State Fair of Oklahoma, Oklahoma City, Okla. Guernseys will be judged Sept. 24 (jr.) by Fred Foreman and Sept. 29 (open) by J. Doug Fellers.

Sept. 24-Oct. 2. National Dairy Cattle Congress, Waterloo, Iowa. Guernseys will be judged Sept. 24 (jr.) by Larry Madren and Sept. 26 (open) by William W. Wunder.

Sept. 26-30. Pennsylvania All-American Dairy Show, Harrisburg, Pa. Guernseys will be judged Sept. 26 (jr.) by Ronald Buffington and Sept. 28 (open) by John W. McKitrick.

Sept. 30-Oct. 8. Dixie Classic Fair, Winston-Salem, N. C. Guernseys will be judged Oct. 3 by John L. Morris.

Sept. 30-Oct. 9. Tulsa State Fair, Tulsa, Okla. Guernseys will be judged Oct. 2 (jr.) and Oct. 4 (open).

OCTOBER

Oct. 1-9. Central Washington Fair and Rodeo, Yakima, Wash.

Oct. 4-9. Heart O' Texas Fair, Waco, Texas. Guernseys will be judged Oct. 7 (jr.).

Oct. 4-16. Fresno Fair (National Guernsey Show), Fresno, Calif. Guernseys will be judged Oct. 13 (jr.) and Oct. 13-14 (open) by Lee Housley.

Oct. 5-9. World Dairy Expo (National Guernsey Show), Madison, Wis. Guernseys will be judged Oct. 6 (jr.) and Oct. 6-7 (open) by Merton B. Sowerby and consultant, Kenneth Winters.

Oct. 6-15. Alabama State Fair, Birmingham, Ala. Guernseys will be judged Oct. 10 (jr. & open) by Garland M. Bastin.

Oct. 10-15. Piedmont Interstate Fair, Spartanburg, S.C. Guernseys will be judged Oct. 11 (jr.).

Oct. 13-16. Pan-American Livestock Exposition (State Fair of Texas), Dallas, Texas. Guernseys will be judged Oct. 15 (open) by Richard Keene; and Oct. 16 (jr.).

Oct.14-22. North Carolina State Fair, Raleigh, N. C. Guernseys will be judged Oct. 21 (open) by Lewis Porter; and Oct. 22 (jr.).

Oct. 14-22. South Carolina State Fair, Columbia, S. C. Guernseys will be judged Oct. 14 (jr.) and Oct. 15 (open) by C. F. Foreman.

Oct. 15-22. Pacific International Livestock Exposition, Portland, Ore. Guernseys will be judged Oct. 19 (open) by Lewis Porter.

Oct. 21-30. Louisiana State Fair, Shreveport, La. Guernseys will be judged Oct. 24 (jr.) by J. N. Maddux and Oct. 27 (open) by William McGee.

Oct. 21-Nov. 6. State Fair of Arizona, Phoenix, Ariz. Guernseys will be judged Oct. 22 (jr.); and Oct. 30 (open) by John W. McKitrick.

NOVEMBER

Nov. 8-18. Farm Fair '77, Edmonton, Alberta, Canada. Guernseys will be judged Nov. 16 (jr.); and Nov. 17 (open) by Jim Clark.

Nov. 11-19. Royal Agricultural Winter Fair, Toronto, Ontario, Canada. Guernseys will be judged Nov. 16 (open) by Stan Marshall.

JANUARY

Jan. 9-13, 1978. Pennsylvania Farm Show, Harrisburg, Pa. Guernseys will be judged Jan. 9 (jr. & open) by Harold Kaeser.

Jan. 25-Feb. 5. Southwestern Exposition and Fat Stock Show, Fort Worth, Texas. Guernseys will be judged Feb. 4 (jr. & open).

FEBRUARY

Feb. 10-19. San Antonio Livestock Exposition, San Antonio, Texas. Guernseys will be judged Feb. 17 (jr.) and Feb. 18 (open).

Feb. 22-Mar. 5. Houston Livestock Show and Rodeo, Houston, Texas.

MARCH

Mar. 29-Apr. 9. Florida State Fair, Tampa, Fla.

1977 National Guernsey Queen Contest

ENTRIES FOR the National Guernsey Queen Contest to be held at the Holiday Inn, Madison, Wisconsin in connection with the 100th Annual Meeting of The American Guernsey Cattle Club, October 5, 1977 must be sent to The American Guernsey Cattle Club no later than **September 15, 1977.**

Entry blanks are available from the state and national fieldmen or The American Guernsey Cattle Club, Peterborough, New Hampshire 03458

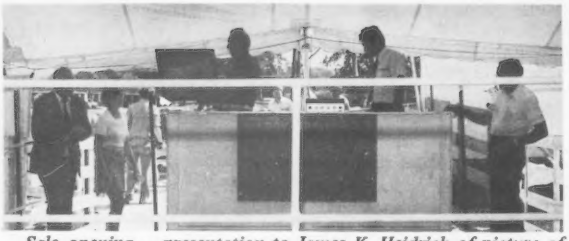

Sale opening – presentation to James K. Heidrich of picture of Happy Hill AFC Lorna; John W. McKitrick in the box.

Action at the Happy Hill Dispersal showing part of the crowd, the ringmen, John Merryman and John W. McKitrick at work.

HAPPY HILL FARMS COMPLETE DISPERSAL

Summary

No. Head	Total	Average
131 Females	$180,105	$1,374.84
(6 calves under 3 mos. s.w.d.)	2,025	337.50
1 Bull	700	700.00
132	$182,830	$1,385.07

THE HAPPY HILL Farms Complete Dispersal was held at the farm, Harrison, Ohio on Monday, June 20, 1977. The 132 head sold for $182,830 or an average of $1,385.07 per head. The buyers were from 14 states and Canada. The top of the sale was the highest priced Guernsey to sell at public auction since 1953 when Pine Manor Courtesy sold for $20,000 in the Fairlawn Dispersal.

The top animal, Happy Hill AFC Lorna, was purchased by South Penn Farms, New Enterprise, Pa., for $20,000. The contending bidders on "Lorna" were John and Lee Housley, Riceville, Tenn., and Norman J. Walton, P.O. Box 863, Mobile, Alabama 36601. South Penn Farms, managed by Bernard F. Snider, purchased 21 head for $46,225. "Lorna" is by Applebrook Fames Corporal and out of Happy Hill Dazzler Lorna (E), 11,680 – 680 – 3-06DHIR – 305 – 2x, a daughter of Duchess Jolly Dazzler, sire of eight classified daughters that average 84.9, 1–E, 3–VG and 4–D. "Lorna" was first at the National, Madison and All-American 3-year-old in 1976. She made a class leading record of *20,360 – *946 – 2-07DHIR – 365 – 2x, and on retest at 3-11DHIR she had 19,820 – 920, 268 days, in progress; USDA 1/77 – 2 records average 21,057M, 967F, Pred. Diff. +918M, +33F, 40% rpt.

The second high animal, Pomona Acres Hornets Heidi was senior and grand champion at the National, Madison, 1976 and she was All-American 4-year-old, 1976. "Heidi" was bred by Richard E. and Norman J. Widman and Families, Fremont, Ohio. She was purchased by John Sullivan, Erinwood Farm, Leroy, N. Y., as agent for the Heidi Syndicate at $16,500. The contending bidder on "Heidi" was South Penn Farms. "Heidi" on test at 4-09DHIR had 14,950 – 696 – 269 days, 2x, in progress. She is sired by Pomona Acres Prince Hornet, a son of Lyrene May Rose Prince, and out of Pomona Acres N Hattie (VG–87.5), a daughter of Pomona Acres Nance.

The third and fourth high animals, John Potts Ambassadors Roxy at $7,500, and Murrlyn Hugos D Dandy at $7,400 were purchased by Marvin E. Miller, Strasburg, Pennsylvania. "Roxy" is Excellent 91.5 and has just completed a record of 17,610 – 926 – 4-04DHIR – 365 – 2x (pending). She is by Rosewood Nonas Ambassador out of a daughter of Gayoso View JV Andy. The contending bidder was South Penn Farms. "Dandy" is Excellent 92.5 and on test at 7-03DHIR has 17,820 – 964 – 262 days, 2x, in progress. She was senior and grand champion at the Pennsylvania All-American and Maryland State Fair in 1975. She is by Wyno Beaus Saint out of a daughter of Gayoso View Top Command. The contending bidders on "Dandy" were Floyd Sandell, Lindeans, Bellingham, Wash., and South Penn Farms.

The fifth and sixth high animals were Happy Hill T Lil at $4,900 and Happy Hill A Lisa at $4,500, and both were purchased by Donald L. Barger, Urbana, Ohio. "T Lil" classified VG–88.0 and has a record of 17,580 – 780 – 2-05DHIR – 305 – 2x. She is by Mayflowers Fames Transfer, senior and grand champion, National, 1966 and Reserve All-American aged bull, 1966. She is out of Walker Farms Jerry Lil (E), Gold Star Dam, three

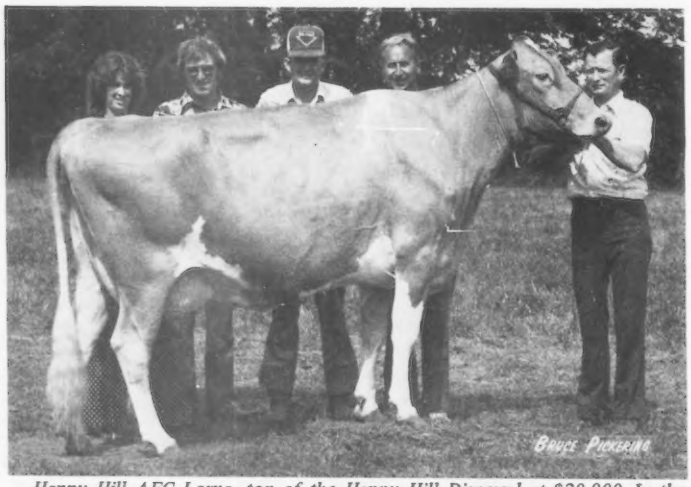

Happy Hill AFC Lorna, top of the Happy Hill Dispersal at $20,000. In the background: Penny Snider, Bernard F. "Tweet" Snider, manager of South Penn Farms, New Enterprise, Pa., purchaser; Chuck McLaughlin, manager of Happy Hill Farms; James K. Heidrich, owner, and Wayne McLaughlin at the halter.

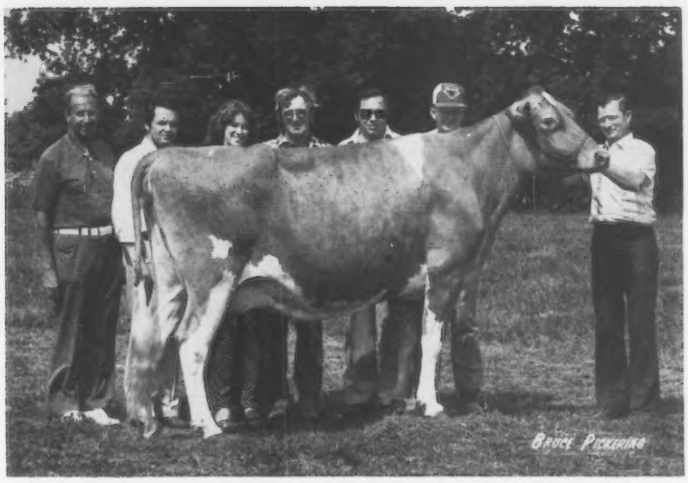

Pomona Acres Hornets Heidi, second high animal in the Happy Hill Dispersal at $16,500. In the background: James K. Heidrich; John Sullivan, buyer and agent for the Heidi Syndicate, Leroy, N. Y.; Penny and Tweet Snider, contenders; Dr. Gerald Snider, Goshen, Ind., in charge of herd health; Chuck McLaughlin, and Wayne McLaughlin at the halter.

consecutive records over 20,000 lbs. milk, purchased by Dennis Dorn, Janesville, Wis., for $2,300. Happy Hill Fayvor Lil, an open heifer by Housleys Dari Fayvor out of "T Lil" was purchased by South Penn Farms for $3,500, and was the top open heifer and seventh high animal in the dispersal. Happy Hill A Lisa (VG–89.0), two class leading records, *19,520 – 771 – 2-05DHIR – 365 – 2x, *21,990 – *1,069 – 3-07DHIR – 365 – 2x, is by Chedco Hollyhocks Ambler out of an Excellent daughter of Mayflowers Fames Transfer.

The eighth high of the sale, Happy Hill Don Jamie, a VG daughter of Happy Hill Happy Don out of a VG–88.0 daughter of Lyrene Myras Wistar, was purchased by South Penn Farms for $3,000.

On Sunday evening, June 19, everyone enjoyed the hospitality of Mr. and Mrs. James K. Heidrich, Mr. and Mrs. Charles McLaughlin and The Merryman Company.

Dr. Gerald Snider, Goshen, Ind., was in charge of the herd health; Jerry McLaughlin, Ron McLaughlin and Woody Nunnamaker were in charge of fitting. The sales staff was Ronald D. Eberhard, Lee Yost, Ray Orisio, Roger Ripley and Ed Wright. John W. McKitrick and Jerry McLaughlin read the pedigrees. The auctioneer and sales manager was John B. Merryman, The Merryman Company, Sparks, Maryland. The sale was clerked by Madeline Beauvais, Mrs. Curtis Butterfield and Melba Alman.

Following is a list of animals selling for $450 or more:

Anchor & Hope Farm, Port Deposit, Md.
- Happy Hill Chum Suzette ..... $ 450
- Happy Hill Dari Penny 525

Mr. & Mrs. Daniel W. Baker & Family, Middletown, Ind.
- Happy Hill T Jeanann 550
- Happy Hill Fortune Belle 900
- Happy Hill J K Narcissus 1,350
- Happy Hill M Choice Margie ... 700

Donald L. Barger, Urbana, Ohio
- Happy Hill T Lil 4,900
- Happy Hill A Lisa 4,500

Donald & Karen Briggs, Burgettstown, Pa.
- Happy Hill T Milly 700
- Happy Hill T Kate 675

Brockman Bros., Canton, Pa.
- Happy Hill King Meg 725

C. C. Cochard, Greenfield, Ind.
- Happy Hill MMF Molly 1,100
- Happy Hill Roseboy Faith 950
- Happy Hill King Sara 600

J. H. Crang, Newmarket, Ontario, Canada
- Happy Hill Emory Lorna 800
- Happy Hill Emory Mame 525

Robby Davis, Verona, Mo.
- Happy Hill Dari Betty 1,500
- Happy Hill Dari Althea 900
- Happy Hill Dari Sunray 975
- Happy Hill Don Gleneda 950

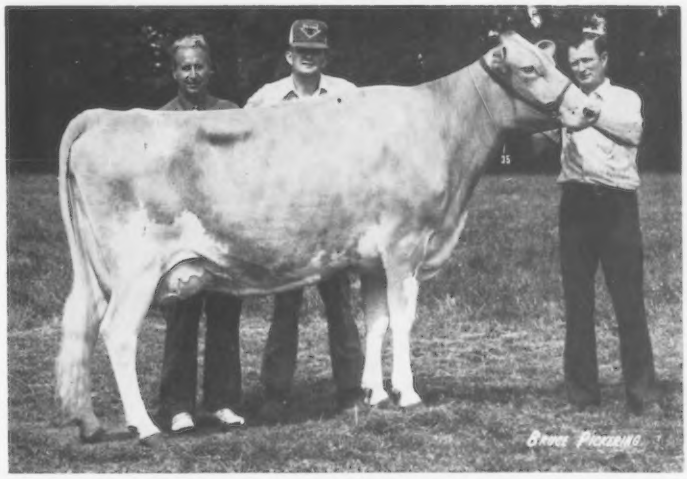

John Potts Ambassadors Roxy, third high animal in the Happy Hill Dispersal at $7,500, purchased by Marvin E. Miller, Strasburg, Pennsylvania. In the background: James K. Heidrich, Chuck McLaughlin, and Wayne McLaughlin at the halter.

Murrlyn Hugos D Dandy, fourth high animal in the Happy Hill Dispersal at $7,400, purchased by Marvin E. Miller, Strasburg, Pennsylvania. Left to right: Jerry, Chuck and Wayne McLaughlin and James K. Heidrich.

James I. Denny, Jr. & Sons, Pekin, Ind.
Happy Hill King Linda 450
Happy Hill Fortune Carolyn ... 500
Happy Hill King Carolyn 550
Happy Hill Emory Fran 600
Franchester Emperor CH Cecilia 475
Joseph Derr & Family, Carey, Ohio
Happy Hill T Noel 750
Franchester Roseboy Celia 850
Dennis Dorn, Janesville, Wis.
Walker Farms Jerry Lil 2,300
Happy Hill T P Anne 1,500
Happy Hill J Peggy 800
Richard & Donald Eberhard, Mechanicsburg, Ohio
Happy Hill King Suzette 450
Happy Hill Transfer Lee 700
Happy Hill T Lila 1,000
Mr. & Mrs. Everett J. Eby, Elkhart, Ind.
Happy Hill Dandy Meg 800
Donald Giacomini, Ferndale, Calif.
Happy Hill Fayvor Velvet 1,000
Harvey Graham, Blackstock, Ontario, Canada
Happy Hill King Becky 725
Larry Hanes, Bourbon, Ind.
Happy Hill Ambler Nell 475
William & George Hare, Romeo, Mich.
Franchester Transfer Bella 900
Franchester Falcon Margie 1,450
Happy Hill P Nance Cheer 875
Heidi Syndicate, Leroy, N. Y.
Pomona Acres Hornets Heidi .. 16,500
Terrence Hoffman, Califon, N. J.
Happy Hill Don Lorna 1,000
Happy Hill T Jeannette 1,500
Happy Hill T P Listful 725
Ralph Laucher, Marion, Ohio
Happy Hill T Agatha 675
Cogniacs Charming Mame 700
Maurice D. Lipply, Silver Lake, Ind.
Happy Hill T P Sheba 1,400
Carolyn Lundmark, Frewsburg, N. Y.
Happy Hill King Jean 825
Happy Hill T P Amber 550
Malcolm MacGregor, Crysler, Ontario, Canada
Happy Hill Don Jeannette 875
Margaret Markowski, Winthrop, Me.
Happy Hill Hornet Lisa 1,800
Happy Hill MRP Hattie 2,400
Homer Martin, Orrville, Ohio
Happy Hill Hornet Echo 1,650
Charles Maule, Princeville, Ill.
Happy Hill AFC Sherry 700
Caroline McKenzie, Cleveland, Tenn.
Welcome In Uppermost (Bull) .. 700
Metzger Farms, Inc., Claypool, Ind.
Happy Hill Valor Anita 1,200
Marvin E. Miller, Strasburg, Pa.
John Potts Ambassadors Roxy . 7,500
Murrlyn Hugos D Dandy 7,400
Fredric W. Moseley, Hixton, Wis.
Happy Hill King Natalie 800
Happy Hill King Cheer 650
Dennis E. Nelson, Hilmar, Calif.
Happy Hill Banner Sunray 1,250
Richard & Ray Orisio, Tulare, Calif.
Happy Hill Samson Marie 1,000
Happy Hill J Faith 900
Happy Hill Hornet Vera 1,050
Happy Hill Hornet Verla 1,050
Happy Hill Hornet Beauty 1,600
David Paris, Franklin, Ind.
Happy Hill Aristocrat Carat ... 875
David Parker & Family, London, Ohio
Happy Hill Command Anna ... 500
Roger Parker, Hilliard, Ohio
Happy Hill Topcats Peggy 1,500
Bernard Pralle, Onalaska, Wis.
Happy Hill T Cecile 1,000
Heywes Amb Anota 1,400
Happy Hill Flash Ellie 2,600
Happy Hill Don Susan 1,500
John M. Rahm, Versailles, Ohio
Happy Hill Oleander Sarah 850
Happy Hill Hollirex Nina 875
Happy Hill Duke Fran 1,700
Happy Hill Dari Vena 850
Happy Hill Dari Nova 1,000
Dwight Ramsey, Markham, Ontario, Canada
Happy Hill Hornet Anne 1,200
Happy Hill Don Rosita 1,125
B. J. Ritt, Epworth, Iowa
Happy Hill King Angela 1,050
Linda J. Smith, Harrison, Ohio
Happy Hill V Fashion 850
South Penn Farms, New Enterprise, Pa.
Happy Hill AFC Lorna 20,000
Happy Hill Fayvor Lil 3,500
Happy Hill MRP Brenda 1,500
Happy Hill W Natalie 725
Happy Hill Don Minuet 1,300
Happy Hill Don Jamie 3,000
Happy Hill Emory Jamie 850
Happy Hill T Carolyn 575
Happy Hill Duke Carolyn 1,300
Happy Hill Jester Hattie 1,500
Happy Hill T Echo 1,100
Happy Hill King Noel 1,100
Happy Hill Don Rosalie 875
Happy Hill Topcats Bobbie 825
Happy Hill Don Listful 800
Franchester Vindicator Nada .. 900
Riverside Duke Debby 1,700
Happy Hill AFC Joyce 600
Happy Hill Don Buttercup 700
Welcome W Fancy Madge 2,950
James E. Sullivan, Holcomb, N. Y.
Spring Walk Candys Mabel 480
Jerry Thomas, New Bremen, Ohio
Happy Hill M Choice Aster 500
Gary R. Vien, Edgarton, Wis.
Happy Hill MRP Anna 900
Mr. & Mrs. Eugene Weber, Kendallville, Ind.
Happy Hill King Ellie 1,800
Dennis Wheeler, Massillon, Ohio
Happy Hill MRP Linda 625
Oscar Wiley, Greensburg, Ind.
Happy Hill Jester Bet 600
Happy Hill Jester Bettina 750
Happy Hill T Aster 775
Happy Hill MMF Aster 575
Happy Hill Winston Hattie 800
Happy Hill Winston Della 625
Happy Hill Don Celia 925
Happy Hill Don Amanda 975
Happy Hill C Bequita 700
Happy Hill Don Cheryl 600
Happy Hill AMB Patsy 450
John Winters, Junction City, Ore.
Happy Hill T Alone 1,300
Abe A. Yoder, Mt. Eaton, Ohio
Happy Hill T Norma 725

MULLIGAN FARMS, INC. COMPLETE DISPERSAL

Summary

No. Head	Total	Average
102 Females	$38,315	$375.63
(3 calves under 3 mos. s.w.d.)	435	145.00
102	$38,750	$379.90

THE MULLIGAN Farms, Inc. Complete Dispersal was held at the farm, Avon, N. Y., Saturday, April 16, 1977. The 102 head sold for $38,750, an average of $379.90 per head.

The top of the sale JTM Dari Jessica, a daughter of "Darimost" out of a Very Good, 16,013 – 761 – 4-01DHI – 305 – 2x, daughter of Lyrene Prince Duke topped the sale at $1,100 going to Pittsford Farms, Pittsford, New York. Maurice Lipply, Silver Lake, Ind., purchased Wawasee Princess Flo, an Excellent daughter of Lyrene May Rose Prince out of a daughter of Edisto Farms Flashs Star for $1,050. The third high of the sale, Brandon D Dottie was selected by Greystone Farm, Inc., Auburn, N. Y., for $1,000. The sale was managed by The Merryman Sales Company, Sparks, Md., and John B. Merryman was the auctioneer. Joe Pendergast, Cobleskill, N. Y., read the pedigrees; Tom Coin, Avon; Al Zogg, Cortland; and Lee Yost, Camp Hill, Pa., were the ringmen, and the sale was clerked by Ed Townsend, Syracuse.

Following is a list of animals selling for $450 or more:

K. A. Forster, Lynden, Ontario, Canada
Valley Stream Star Renee ..... $ 450
Genesee H Florette 750
Genesee T Iris 775
Greystone Farm, Inc., Auburn, N. Y.
Brandon D Dottie 1,000
Helen & Walter Johnson, Holley, N. Y.
Genesee T Brenda 600
Maurice Lipply, Silver Lake, Ind.
Wawasee Princess Flo 1,050
John Merryman, Agent, Sparks, Md.
Genesee J Suzanne 675
Ralph C. Mohr, Listowel, Ont.
Genesee Diana 635
Stewart E. Parnell & Sons, Piffard, N. Y.
Genesee J Pamela 475
G. Harold Peck, Schuylerville, N. Y.
Genesee BJ Annie 460
Leonard Pitt, Ilion, N. Y.
Genesee J Mellows 460
Pittsford Farms, Pittsford, N. Y.
Genesee Eldoreko Flora 700
Genesee H Sadie 575
JTM Gamblers Sylvia 550
Genesee C Aria 625
JTM Dari Jessica 1,100
Genesee BJ Tralea 525
Genesee H Spearmint 450
Genesee P Naive 500
Larry & Kathleen Queripel, Pipersville, Pa.
Bushy Park Noble King Eliza ... 560
Pine Grove Duane Nancymae ... 500
Valley Stream Command Darlene 750
Wandering Brook JV Pearline ... 775
Genesee BJ Dora 500
Genesee E Stacy 725
Genesee Eldorados Tralea 675
Vance Roby, Ionia, N. Y.
Genesee C Betty 460
John Seager, Prattsburg, N. Y.
McDonalds Rita 485
Poly Premier Queen 475
Dana Stewart, Princeville, Ill.
Genesee Dari Flora 900
Frank L. Wiley, Victor, N. Y.
JTM Deacons Jessie 925

New Members

THE FOLLOWING Guernsey breeders have been accepted as members of The American Guernsey Cattle Club:

MISSISSIPPI: Robert M. Barham & Ralph B. Darnell, Clearview Farm, R. 3, Coldwater, recommended by William H. McGee.

NEW MEXICO: David L. Walraven, P.O. Box 503, Kirtland, recommended by George W. Thatcher.

Bayville Farms, Inc. Complete Dispersal

By Robert A. McLaughlin

Summary

No. Head	Total	Average
335 Females	$141,010	$420.92
(14 calves under 3 mos. s.w.d.)	1,445	103.21
335	$142,455	$425.23

THE GUERNSEY sale at Bayville Farms, Inc. was held on the main farm, Virginia Beach, Va., on Monday and Tuesday, June 6 and 7.

Bayville Farms were founded in 1919 by C. F. Burroughs who was president and the prime mover in the development and expansion of the Roysten Fertilizer Company. Mr. Burroughs was intensely interested in agriculture and was a strong believer in a balanced program combining outstanding crops and dairy cattle. The Guernsey breed was fortunate that he chose Guernseys.

Mr. W. Clark Fleming, Jr. came to Bayville as manager in 1944. This was one of the most forward moves in the progress of Bayville Farms. Clark had grown up at his family's Guernsey farm in North Carolina, and had managed the Butler Island and Dinsmore herds, which were two of the top herds in the country. He had the rare combination of being an excellent farmer, a keen cowman and a great promoter both of Guernseys and Guernsey milk.

In 1960, Clark persuaded Al MacKay to join the Bayville staff as assistant manager. Al had been one of the most energetic and progressive fieldmen who had worked for The American Guernsey Cattle Club, and when offered the position, was ready to spend more time with his family.

The breeders and friends in attendance enjoyed a Guernsey get-together at the farm on Sunday evening, June 5. This included Virginia ham, Bayville homegrown turkey and vegetables from their own fields.

A total of 335 purebreds were sold for $142,455, an average of $425.23, and the 18 grades averaged $246.66.

The top of the sale was a beautiful senior yearling daughter of Eber Lea Farms Winston, Bayville Win Fayette, due in November to the young sire Welcome Hollirex Komet, the sire of the high priced open heifer. "Fayette" will calve at about 26 months of age. After spirited bidding she was sold to South Penn Farms, New Enterprise, Pa., for $1,250. The second top animal and top priced cow was the three-year-old, Bayville Magic Marylee, a daughter of Bayville Brilliant Magic, also going to South Penn Farms at $1,175. "Marylee" was dry and due to McDonalds Top Marine, which gives the calf due July 22 a double shot of Bayville Billy Marlene.

One other cow, Bayville Fayvor Sue, a four-year-old daughter of Housleys Dari Fayvor, dry and due July 23 to McDonalds Top Marine, went to Cloverland Farms Dairy, Inc., Phoenix, Md., for $1,000 and was fourth high in the sale.

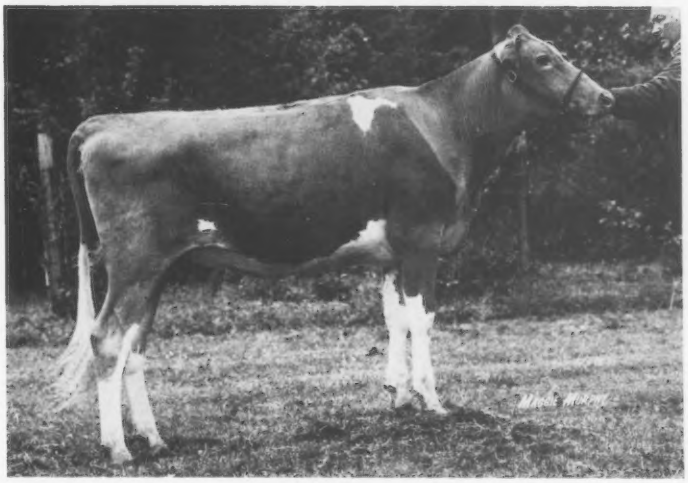

Bayville Win Fayette, top of the Bayville Farms Dispersal at $1,250, purchased by South Penn Farms, New Enterprise, Pennsylvania.

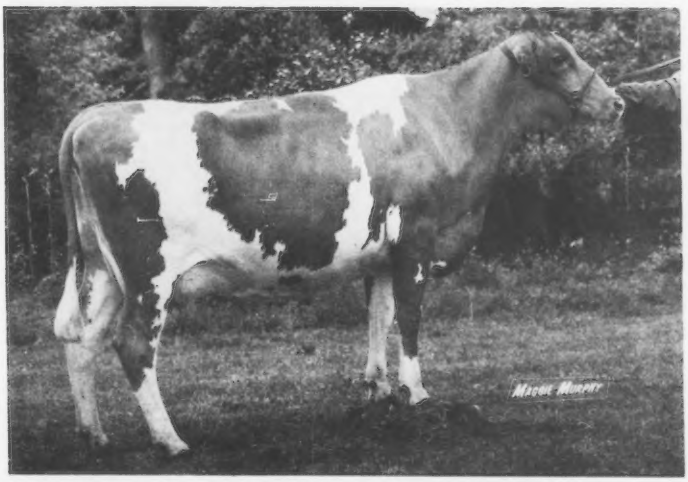

Bayville Magic Marylee, second high animal in the Bayville Farms Dispersal at $1,175 purchased by South Penn Farms, New Enterprise, Pennsylvania.

The third high was Bayville Corporal Blossom, a senior yearling daughter of Applebrook Fames Corporal. She sold to Daniel W. Brubaker, Dayton, Va., for $1,025.

The highest priced open heifer was a beautiful senior calf, Bayville Bright Ina, a daughter of Welcome Hollirex Komet, the service sire to most of the bred heifers, and going to a Junior member, James Outen, Monroe, N. C., at $900.

The high buyer was South Penn Farms, purchasing a total of 30 head for $16,100, and second high buyer was Daniel W. Brubaker, purchasing 27 head for a total of $13,360.

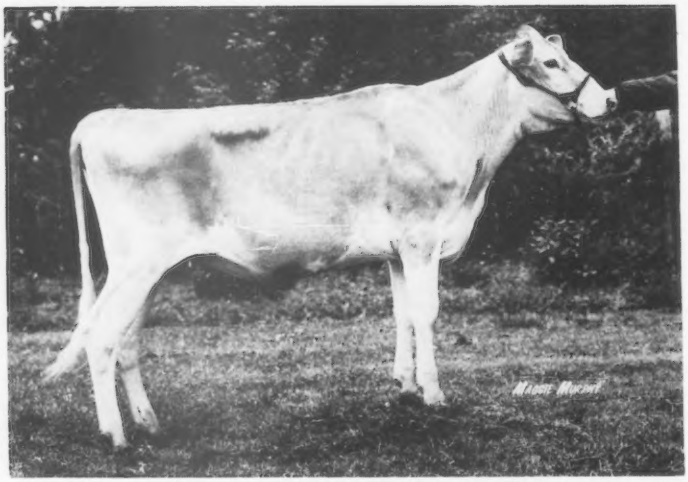

Bayville Corporal Blossom, third high animal in the Bayville Farms Dispersal at $1,025, purchased by Daniel W. Brubaker, Dayton, Virginia.

The sale was managed by The Merryman Company, Sparks, Md., with the auctioneers being John B. Merryman and A. Doty, Remsburg, Jefferson, Maryland. Pedigrees were read by Rowland Beauvais, Rougemont, N. C., and Robert A. McLaughlin, Winston-Salem, North Carolina. In the ring were Charles C. Myers, Lancaster, Pa., Norman Hill, Jefferson, Md., and Paul Fleming, La Fayette, New York. Mrs. Madeline Beauvais and Lois Remsburg clerked the sale.

Following is a list of animals selling for $450 or more:

Anchor & Hope Farm, Port Deposit, Md.
- Bayville Corporal Flashena ..... $ 500

Mr. & Mrs. John D. Ayars & Family, Mechanicsburg, Ohio
- Bayville Funny Allettamae 700
- Bayville Fanny Margo 810
- Bayville Sparky Fairy 585
- Bayville Funny Jade 500
- Bayville Holli Patience 950

Samuel H. Bell, Dublin, Va.
- Bayville Win Daphne 600
- Bayville Win Jube 485

James H. Bergey, Chesapeake, Va.
- Bayville Misty Joyetta 575
- Bayville Lee Flash 500
- Bayville Empress Martina 720

J. Harold Bergey, Chesapeake, Va.
- Bayville Funny Lulu 460

Roger Blackwelder, Mocksville, N. C.
- Bayville Fanny Peg 500
- Bayville Sande Mollyann 500
- Bayville Corporal Rosy 475
- Bayville Win Julianna 460

Donna Sue Branch, Lakeland, Fla.
- Bayville Win Nelliemae 525

Daniel W. Brubaker, Dayton, Va.
- Bayville Dukes Actorette 575
- Bayville Sparky Trud 450
- Bayville Winston Brownie 775
- Bayville Corporal Blossom 1,025
- Bayville Sande May 520
- Bayville Holli Marg 650
- Bayville Holli Winnie 700
- Bayville Super Fayena 450
- Bayville Holli Prim 800
- Bayville Sande Nella 625
- Bayville Super Barbee 650
- Bayville Sande Jada 525
- Bayville Design Doll 550
- Bayville Corporal Helenette 950
- Bayville Fanny Primette 600

E. Cline Brubaker, Rocky Mount, Va.
- Bayville Sande Joyetta 460
- Bayville Sande Marlita 500

John Burrow, Fulton, Ky.
- Bayville Corporal Mollie 510

Ivan W. Byers & Sons, Stuart, Va.
- Bayville Emory Sunny 600
- Bayville High Mariette 650
- Bayville Sparky Actorette 550

Kathryn W. Casey, Clearwater, Fla.
- Bayville Magic Mollie 475
- Bayville Misty Julianna 475

Cloverland Farms Dairy, Inc., Phoenix, Md.
- Bayville Funny Brownie 700
- Bayville Sparky Dairygold 475
- Bayville Sparky Susanne 650
- Bayville Magic Ruby 550
- Bayville Corporal Nelliemae 510
- Bayville Corporal Levy 925
- Bayville Funny Victorette 650
- Bayville Fayvor Sue 1,000
- Bayville Sparky Freckles 550

Fred W. Crider, Nottingham, Pa.
- Bayville Dame Actora 560
- Bayville Dame Glamorella 690

Dinsmore Dairy Farm Associates, Jacksonville, Fla.
- Bayville Sande Mardina 450

Myron & Mark Erdman, Chenoa, Ill.
- Bayville Win Joline 540
- Bayville Sande Easter 475
- Bayville Win Levity 500

Walter Hess, Marathon, N. Y.
- Bayville Lee Blossom 635

Maurice Lipply, Silver Lake, Ind.
- Bayville Funny Jada 800

John Marchezak, Bentleyville, Pa.
- Bayville Corporal Mary Sue 750

Amos Miller, Virginia Beach, Va.
- Bayville Holli Orchida 500

Charles Myers, Lancaster, Pa.
- Bayville Sparky Flamette 500

Warren E. Myers, Cleveland, N. C.
- Bayville Emory Levity 470

James C. Outen, Monroe, N. C.
- Bayville Bright Ina 900

Melvin L. Outen, Monroe, N. C.
- Bayville Fay Paulana 460
- Bayville Top Maria 500
- Bayville Top Victorette 475

Robert Paine, Salisbury, Conn.
- Bayville Holli Mollyann 600
- Bayville Sparky Lulu 485

Arthur M. Powers, Powhatan, Va.
- Bayville Holli Anita 600

Romella Farms, Strasburg, Pa.
- Bayville Misty Orchidbloom 485
- Bayville Emory Joline 535
- Bayville Marvelous Mardina 460

Floyd Sampson, Colesburg, Iowa
- Bayville Sparky Julie 450

John E. Shealy, Newberry, S. C.
- Bayville Fanny Joycetta 580

Timothy Shealy, Newberry, S. C.
- Bayville Win Fairest 525

South Penn Farms, New Enterprise, Pa.
- Bayville Win Fayette 1,250
- Bayville Super Marlena 660
- Bayville Cor Marta 575
- Bayville Holli Barbetta 660
- Bayville Fanny Fairest 485
- Bayville Fanny Marlette 525
- Bayville Sparky Jolita 485
- Bayville Sparky Joycey 610
- Bayville Sande Mandie 650
- Bayville Magic Maryanne 575
- Bayville Funny Cupie 600
- Bayville Empress Bubbletoy 500
- Bayville Empress Marietta 525
- Bayville Empress Jennita 475
- Bayville Sparky Marba 600
- Bayville Empress Blossom 500
- Bayville Dukes Bird 550
- Bayville Marvelous Nellie 450
- Bayville Magic Marylee 1,175

Paul K. & James L. Switzer & Mack H. Alman, Union, S. C.
- Bayville Sparky Daphne 550
- Bayville Fanny Bennie 500
- Bayville Sparky Fairer 550

Wayne Wampler, Boones Mill, Va.
- Bayville Misty Honeycomb 475
- Bayville Sande Joycetta 550
- Bayville Holli Fluffy 525
- Bayville Cor Beryella 650
- Bayville Sande Flashy 500

Frederick L. Ward, Astatula, Fla.
- Bayville Command Marlena 800
- Bayville Command Actorine 950
- Bayville Empress Anita 750
- Bayville Sande Anita 475
- Bayville Lee Joline 475
- Bayville Empress Oletta 480
- Bayville Win Juanita 530

Chester & Barbara Williams, Waukesha, Wis.
- Bayville Misty Marisa 575
- Bayville Corporal Lassie 635
- Bayville Sparky Rose 460
- Bayville Magic Della 450

Ed & Mark Witherspoon, Springfield, Mo.
- Bayville Sparky Lassie 600
- Bayville Misty Connie 600
- Bayville Dukes Mota 575
- Bayville Corporal Easter 750
- Bayville Misty Orchidette 620
- Bayville Holli Jayette 700

Stephen C. Witmer, Dalmatia, Pa.
- Bayville Holli Martina 485
- Bayville Empress Madonna 510
- Bayville Dame Marina 450
- Bayville Holli Gertrude 475
- Bayville Emory Jade 520
- Bayville Sparky Sue 450
- Bayville Corporal Laurette 470
- Bayville High Bess 470
- Bayville Emory Mariette 500

W. L. Young, Franklin, Va.
- Bayville High Ella 475

SEND IN BOTH YOUR JUNIOR AND OPEN

ALL-AMERICAN ENTRIES EARLY

Shady View Farm Guernsey Dispersal

By Leslie Peckham

Summary		
No. Head	Total	Average
75 Females	$65,770	$876.93
4 Bulls	1,675	418.75
79	$67,445	$853.73

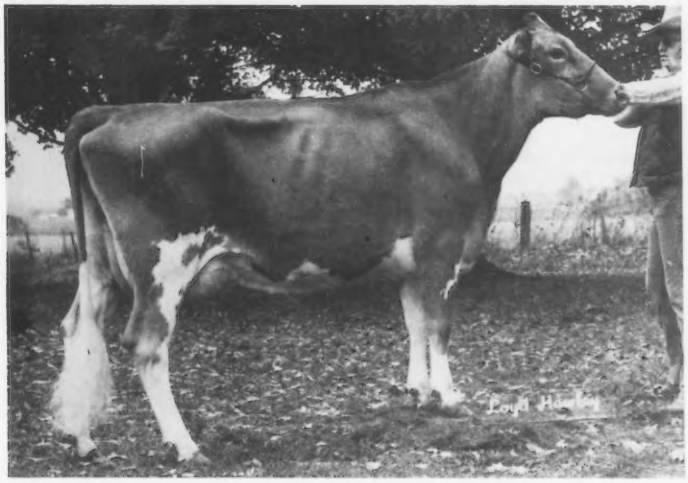

Shady View Farms T Elvea, top of the Shady View Dispersal at $3,000, purchased by Lavon Farms, Plano, Texas, Forrest Fansher, manager.

THE SHADY VIEW Guernseys were dispersed May 28, at the farm, Rogersville, Missouri. Frank, Gary and Jerry Estes and families had developed a fine herd of Guernseys of especially high quality over the many years, from which they received considerable recognition for their many champions and high placings at the state and national levels. They had four Excellent cows, three of which were bred at Shady View. Foremost Top Jolly, one of the most popular sires in both production and type in the country, found his niche at Shady View and has gained prominence with his Pred. Diff. of +828 lbs. milk, +23 fat, and classification average 85.3 – three Excellent, 12 Very Good and 13 Desirable. His 40 daughters of all ages caught the eyes of the people at ringside and most of them sold much higher than their herdmates.

The 79 head sold for $67,445, an average of $853.73. The 75 females averaged $876.93. A top of $3,000 was realized by everyone's favorite, Shady View Farms T Elvea, a "Top Jolly" and one of the four Excellents sold. "Elvea" was Reserve All-American junior yearling in 1974 and a member of the best three females at the National Guernsey Show, Madison, that won Honorable Mention All-American, 1976. She freshened April 29, and was milking about 70 pounds daily in her second lactation. She produced 14,430 – 665 – 2-10DHI – 305 – 2x for her first lactation. "Elvea" sold to Lavon Farms, Plano, Texas, represented by the farm manager, Forrest Fansher. The contending bidder was Bobby Griggs, Golden Dew Farm, Mustang, Oklahoma.

The second high cow was another Excellent (91.0), Southland Bruce Ellen, one of Missouri's top show cows for several years. She sold for $2,800 to Dan and Loretta Mithoefer and Family, New Palestine, Indiana. Doyle Neher and Family, Hutchinson, Kans., were contending bidders. Though nearly eight years of age, "Ellen" was milking 67 pounds daily being fresh for five weeks. She had a record of 17,530 – 790 – 6-06DHI – 305 – 2x. She brought additional honors to Shady View when she placed third at the 1976 National Guernsey Show, Madison.

The third high was also purchased by Lavon Farms. An Excellent "Top Jolly," Shady View Farms T Cora sold for $2,500. She showed extreme dairy quality and had freshened May 19, 1977. She made 13,840 – 535 – 3-07DHI – 365 – 2x, and was another favorite.

The fourth high was Cedar Row Coras Ginger, first senior yearling in milk at the National Guernsey Show, Madison, and All-American senior yearling in milk, 1976. "Ginger" also went to Lavon Farms at $2,450. Merton Sowerby made her 88.5 in February under the new classification system and he was very impressed with this tall, 58-inch, young dairy cow. She was bred by Lewis E. Hershberger, Bentonville, Ark., and purchased at the 1976 Oklahoma Sale.

Lavon Farms was high buyer taking four head for $9,300. Foremost Guernsey Farm, Columbia, Mo., purchased nine head for $7,400. They had bred the "Top Jolly" bull and purchased nine of his daughters. Phillip Rankin and Family, Buffalo, Mo., purchased nine head for a total of $5,275, and Bruce Alan Weble, Sullivan, Ind. purchased seven head at $5,000.

Southland Bruce Ellen, second high animal in the Shady View Dispersal at $2,800, purchased by Dan and Loretta Mithoefer and Family, New Palestine, Indiana.

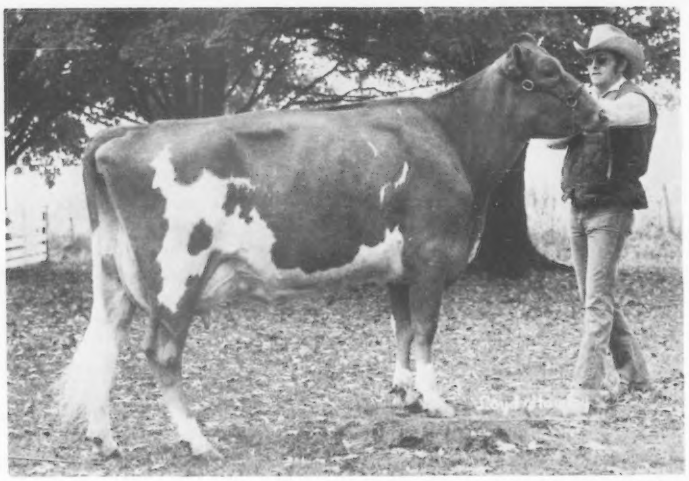

Shady View Farms T Cora, third high animal in the Shady View Dispersal at $2,500, purchased by Lavon Farms, Plano, Texas.

Ten states were represented in the list of 39 buyers with numerous other states represented with phone bids or by letter. The Shady View Guernseys were professionally clipped, manicured, and ready for the auctioneer's gavel, and most were taught to lead.

Bob Braswell, Braswell Sales Service, Ozark, Mo., did a pleasing job of managing the sale. Richard Melton, Ozark, cried the sale with Bobby Griggs, Jr., Mustang, Okla., handling the pedigrees. Gary Davis, secretary of the Missouri G.B.A., and Mrs. Charles Watkins, Raymore, Mo., clerked the sale and Les Tennis, Ozark, and Les Peckham worked the ring.

On the evening before the sale the Estes family hosted about 40 guests to a fine smorgasbord dinner at the Heritage Inn, Springfield. Their hospitality was appreciated by all.

Following is a list of animals selling for $450 or more:

Melanie Adams, Murfreesboro, Tenn.
Shady View Farms Dari Tricie .. $1,250
Shady View Farms T Follyetta .. 1,100
Randy Ballay, Verona, Mo.
Shady View Farms Sabian Sleepy 450
Todd Ballay, Verona, Mo.
Shady View Farms Louie (Bull) . 575
Big Creek Hill Farm, Inc., Saluda, S.C.
Shady View Farms T Carpie 700
Curtis Bonner, Columbia, Mo.
Shady View Farms Allie 500
Janetta Bonner, Rogersville, Mo.
Shady View T Bobie 600
Stacey Bonner, Columbia, Mo.
Shady View Farms Rere 475
Robert Braswell, Ozark, Mo.
Shady View Farms Homer Boy (Bull) 500
Shady View Champion Bunkie .. 500
Shady View Farms Chic 450
Leon Chupp, Fonda, Okla.
Shady View Farms Vernie 500
Donald Cloe, Bentonville, Ark.
Win Meadow Fortunes Deb 1,800
Shady View Farm H Merry 650
T. Melinda Coleman, Saluda, S.C.
Shady View Farms T Trinie 725
Shady View Farm Fillie 650
Ben Crocker & Family, Belmond, Iowa
Shady View Farm Bea Bea 1,500
Gary & Judy Davis, Verona, Mo.
Shady View Farm H Ezzie 585
Robby Davis, Verona, Mo.
Shady View Ho Ho 1,200
Shady View Farms SnoBell 585
Donald Eilers, Scotch Grove, Iowa
Shady View Farm T Derbie 950
Shady View Farm Darry 700
Shady View Farm Snowie 600
Foremost Guernsey Farm, Columbia, Mo.
Shady View Farms T Beama 1,175
Shady View Farms T Ring 1,075
Shady View Farms T Blenda 1,025
Shady View Farms Brenta 850
Shady View Farms T Inez 775
Shady View Farm T Mooie 675
Shady View Farms T Cee 675
Shady View Farm T Faithful ... 625
Shady View Farm T Will Mie ... 525
Kenneth Fred Griggs, Mustang, Okla.
Shady View Farms T Wanda 750
Robert C. Griggs, Mustang, Okla.
Shady View Farms T Ellamae ... 700
Kristen Halbert, Garland, Texas
Long Branch Rose Prince Lois .. 1,900
Heather Hedrick, Galena, Mo.
Shady View Farms T Mickey ... 625
John J. Horton, Bolivar, Mo.
Shady View Champion Kari 600
Shady View Farm H Ginger 575
Todd Larssen, Long Grove, Iowa
Shady View Farm T Nana 1,050
Shady View Bruce C Queen 1,000
Shady View Farms De De 600
Lavon Farms, Plano, Texas
Shady View Farms T Elvea 3,000
Shady View Farms T Cora 2,500
Cedar Row Coras Ginger 2,450
Shady View Farms T Cari 1,350
Dan & Loretta Mithoefer & Family, New Palestine, Ind.
Southland Bruce Ellen 2,800
Cloe Acres Marges Dario 1,500
J. Jene Mungle, Atoka, Okla.
Shady View Farm T Dazzle 600
Mr. and Mrs. Marvin H. Parrott, Knob Noster, Mo.
Shady View Farms T Esther 1,350
Charles Perry, Rogersville, Mo.
Shady View Farm H Jill 750
Chip Rankin, Buffalo, Mo.
Shady View Farm T Floy 800
Giselle Rankin, Buffalo, Mo.
Shady View Farms T Alma 700
Phillip Rankin, Buffalo, Mo.
Shady View Farm Vera 700
Shady View Farms T Mauda 775
Shady View Farms T Blue 550
Shady View Farms T Fern 550
Shady View Farms T Milker 550
W. G. & Anne Ransom, Williamsburg, Kans.
Shady View Farm T Veba 1,025
Phil Schad, Purdy, Mo.
Shady View Farms T GiGi 775
Shady View Farms T Jena 575
Michael O. Shane, Richmond, Mo.
Foremost Prince Candi 550
Shady View Farms Koreen 550
Rilley Floyd Stewart, MaComb, Mo.
Shady View Farms T Amy 625
Bruce Alan Weble, Sullivan, Ind.
Shady View Farms H Finnie 1,250
Shady View Farm T Darbie 950
Shady View Farms T Blackie ... 800
Shady View Farms S Mousey ... 575
Shady View Farms Sabian Lou .. 550
Shady View Candy 475
Duane Woodruff & Family, Indianola, Ia.
Shady View Farm T Nutie 700
Diane Young, Springfield, Mo.
Shady View Farms T Beatric 1,500

32nd Louisiana State Sale

By Ballard K. Bennett

LOUISIANA GUERNSEY breeders held their 32nd State Sale on Saturday, June 4, in the Rapides Parish Coliseum, Alexandria. Forty head sold for $24,995, an average of $624.87 which included a number of open heifers. The open heifers were selected primarily to be offered to qualified Louisiana 4-H and FFA members and are included in the above average.

Top of the sale was a stylish straight two-year-old consigned by David D. Lockwood, Greensburg. She sold for $1,300 to M. W. Walker, Alexandria, in spirited bidding between Mr. Walker and contender Vernon S. Brian, Slaughter. The second high animal was Mungles Polly Nance Toni that brought $1,000, also going to M. W. Walker. She was consigned by Mungles Guernsey Farms, Atoka, Oklahoma. There was a three-way tie for third high honors between Benign Pollys Sue Evalyn, consigned by M. L. Johnson, Monroe, and purchased by M. W. Walker; LaGreen Prince Faith, consigned by Green Bros. Dairy, Bastrop, and purchased by Vernon S. Brian; and Cloverland Princess Celestine, consigned by M. W. Walker and purchased by Ralph D. Harris, Sr., Angie. These three desirable heifers sold for $925 each.

There were several open heifers in the sale that had been selected for qualified 4-H and FFA members. These purchasers were eligible for a 15 percent discount which was paid by the Louisiana Guernsey Cattle Club.

In addition to Louisiana consigners, leading breeders from Oklahoma, Mississippi and Texas supported the sale with top quality consignments.

The Sale Committee was composed of Tom Kleinpeter, Sr., Baton Rouge, chairman; Melvin Martin, co-chairman; Sam Morris, D. A. Brumfield, L. J. Lane, John S. Green, Jr., Hubert Stilley, Jr., E. C. McCann and Mr. and Mrs. H. D. Lockwood. Bill Waters, LSU Extension Service, served as committee coordinator.

L. J. Lane, Alexandria, read pedigrees, keeping the crowd very much alive with his descriptive terminology, and Jimmy Walker, Alexandria, served as auctioneer. The ringmen were Bobby Griggs, Mustang, Okla., and Norman Hager, Blackwell, Okla., who both did an excellent job taking bids. Passing slips was Mrs. Bob Troutman, Fernwood, Miss., while Lois Price, Alexandria, clerked the sale with assistance from the LSU Extension specialist.

Following is a list of animals selling for $450 or more:

Wayne Bennett, Zachary	
Quailes Crest Princes Rose	$ 650
Howard L. Brian, Slaughter	
Crescent Hill Farms Dimple	570
Mark N. Brian, Slaughter	
Lavon Farms Mon Moongirl	675
Vernon S. Brian, Slaughter	
LaGreen Prince Faith	925
Mungles Highlanders Queen	825
Wendell W. Brian, Slaughter	
LaGreen Fortune B Baby	625
B. J. Capdeboscq, Amite	
Kleinpeter Farm For Juliette	625
Mungles Gold Petal	600
Mungles Pollys Nance Arnetta	675
Kim Anthony Fontenot, Ville Platte	
Lavon Farms PA Edna	515
Ralph D. Harris, Sr., Angie	
Cloverland Princess Celestine	925
Kleinpeter Farm Dairy, Inc., Baton Rouge	
To Be Registered	480
Crescent Hill Farm Mitze	575
H. D. Lockwood & Son, Greensburg	
Cloverland Princess H Celia	875
LaGreen P Dispatch D Maisy	625
Quailes Crest Princess Corretta	600
Gordon Martens, Natalbany	
Kleinpeter Farms T Pansy	750
Quailes Crest Corporals Lindy	750
Quailes Crest Prince Lulu	625
Emily McKowen, Jackson	
Lavon Farms S Vera	470
Jude S. Saucier, Bordelonville	
Greers Transfer Leanns Kizzy	600
Patrick Taylor Spivy, Choudrant	
Inland Choice Bliss	470
H. S. Stilley, Jr., Independence	
Lavon Farms Sov Mon Lona	625
Roy Stilley, Independence	
Twin Palm Leader Marvel	725
Twin Palm Duke Jackie	800
F. M. Thompson, Zachary	
Cloverland Princess M F Tipsie	625
James Scott Thompson, Zachary	
Kleinpeter Farms I W Arlene	600
Cloverland Princess Queen Girl	625
Mungles Golds Viola	600
M. W. Walker, Alexandria	
Kleinpeter Farms T Cam	770
Mungles Polly Nance Toni	1,000
Crescent Hill Farm Ruby	1,300
Benign Pollys Sue Evalyn	925

Crescent Hill Farm Ruby, top of the 32nd Louisiana State Sale at $1,300, consigned by David D. Lockwood, Greensburg, La., and purchased by M. W. Walker, Alexandria, Louisiana.

Strouston Farm Dispersal

By Leslie Peckham

Summary

No. Head	Total	Average
97 Females	$81,225	$837.37
(4 calves under 3 mos. s.w.d.)	1,100	275.00
4 Bulls	2,275	568.75
101	$83,500	$826.73

ON JUNE 24, 1977, one of the best Guernsey herds in the Midwest was dispersed at Strouston Guernsey Farm, Summit, South Dakota. A huge crowd filled the bleachers and numerous mail bids indicated the tremendous interest in the herd.

The Strouston Guernseys were well prepared for the sale. The herd was chiefly developed in the past ten years with sensible purchasing of top sale cattle across the country, along with wise mating practices plus using most all of The American Guernsey Cattle Club tools such as DHIR, classification, advertising, and showing, in promoting this attractive top notch herd.

Harold and Lorraine Johnston and family had toiled many hours, days and years to develop this herd, but Harold's health condition would not allow his continuance in dairying. Their son, Douglas, was quite instrumental in later years in assisting his parents in the development of Strouston Guernseys, but has decided to plan his life's work in another vocation.

Strouston Guernseys had a remarkable year in the production and classification despite the 1976 drought. They realized the 5th highest herd on DHIR in the country for herds from 50 to 75 cows with a herd average on 51 cows of 13,600 lbs.

Strouston Eldo Domina, top of the Strouston Farm Dispersal at $2,050. In the background: Willis Armbrust representing Armbrust Sales Service; Mrs. Harold Johnston, Summit, S. D.; Gert and Bert Schwinghamer, purchasers.

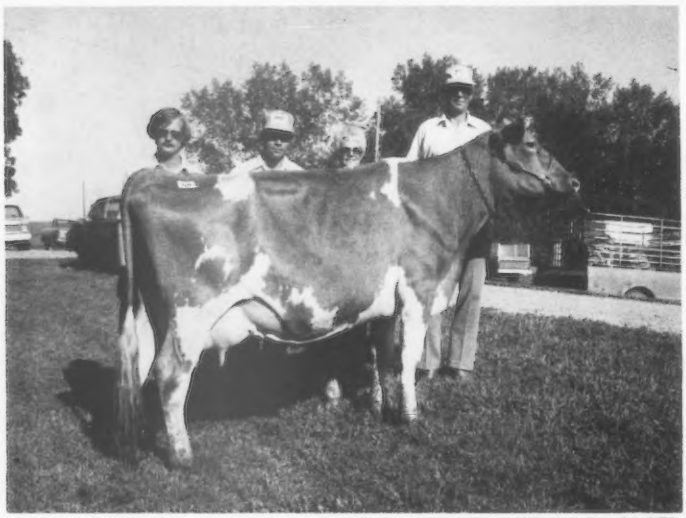

Oakland Violet, second high animal in the Strouston Farm Dispersal at $1,975, purchased by the David M. Schrupp Family and Alfred A. and Jonathan Melchert, Route 2, Paynesville, Minnesota. In the background: Michael J. Thayer, Broomfield, Colo., contending bidder; David A. Schrupp, one of the purchasers, and Mr. and Mrs. Harold Johnston.

milk, 597 lbs. fat ME 305 – 2x. In addition to breeding and owning several Excellent cows, they developed a Gold Star Dam in 1975, Boe Ridge D Virtue, VG, 19,360 – 966 – 4-0DHIR – 324 – 2x. She was bred by Boe Ridge Farms, Calmar, Iowa. She later sold for $1,800 as the fourth high cow in the sale.

The dispersal grossed $83,500 with 97 head selling for an average of $837.37. This included four calves under three months and four bulls.

The top of the sale was a hard working six-year-old, Excellent cow, Strouston Eldo Domina, daughter of Cleverlands General Eldorado, due in August to Welcome In Banker. She went to Bert and Gert Schwinghamer of Albany, Minnesota for $2,050 with Michael J. Thayer of Broomfield, Colorado the contending bidder.

The second high was a very nice VG three-year-old Housleys Dari Fayvor daughter, Oaklands Violet, bred by Robert H. Gardiner of Gardiner, Maine, due in September. She sold to David M. Schrupp Family and Alfred A. and Jonathan Melchert of Paynesville, Minn. for $1,975. Mike Thayer was again contending bidder.

The third high cow was Lone Palm Fortune Bettie. She was bred by George Orisio & Sons of Tulare, Calif., and sold in the 1974 National Heifer Sale to the Harold Johnston family. She went to Frank Kimm and family, near Pelican Rapids, Minn., for $1,900.

The top selling heifer was the last lot in the sale, Strouston Sams Vada, a late bred senior yearling out of Fauver Hill Hal Sampson and the Gold Star Dam, the "Virtue" cow. She went to another young breeder in Iowa, Allen Hempeler of Garnavillo, for $1,275, with Bert Schwinghamer the contender.

Michael J. Thayer, representing himself and Thayer Farms, Inc., took 17 head back to Colorado paying a sum total of $20,100 which included the "Virtue" cow.

The second high purchaser was Lanny LaRue of Ewing, Neb., buying 10 head for $6,750. Harry K. and Ellen J. McDonald of Pierz, Minn., purchased seven head at $6,500.

Thirty-five buyers represented the purchasers listed with the states of Colorado, Iowa, Ohio, Minnesota, Nebraska, North Dakota, South Dakota and Wisconsin being very active. Several other states were represented in the bidding.

The Armbrust Sales Service of Omaha, Neb., headed by good management from Willis and Dolores Armbrust with capable assistance from their staff. Jack Nitz of Cedar Bluffs, Neb., and George Larson of Omaha, added greatly to the success of the sale. Douglas Wilson of DeForest, Wis., did his usual excellent job as pedigree reader. Jack Nitz and George Larson, along with Les Peckham, worked the ring.

Following is a list of animals selling for $450 or more:

David L. Anderson, Lester Prairie, Minn.	
Strouston C C Nicki	$ 475
Gayle Behrens and Family, Mead, Neb.	
Strouston C C Holly	875
Strouston Lee Tallyho	725
Strouston B C Jakes Stardom	575
David Bolin, Clarksville, Iowa	
Strouston Charle Ava	500
Barbara Bolin, Clarksville, Iowa	
Strouston B C Fortunes Gidget	775
W. J. Dallenback, Morgan, Minn.	
Strouston Dari Gratia	600
Donald Eilers, Scotch Grove, Iowa	
Strouston C C Alecia	1,000
Strouston B C K Hal Golden Sign	900
Strouston W S B Judy	875
Strouston Flame Susie	700
Huntley Filipi & Sons, Angus, Minn.	
Lyrene Joel Patsy	1,050
Robert P. Gietzen, New Leipzig, N.D.	
Strouston Dar Olga	625
Strouston Webe Scarla	625
Strouston Zan Faye	550
Sunnyslope Valor Bell Queen	525
Strouston Webe Madge	475
Strouston C C Amy	450
Allen Hempeler, Garnavillo, Iowa	
Strouston Sams Vada	1,275
Maynard & Wayne Heuer, Summit, S.D.	
Strouston Noble Satan (Bull)	725
Hickory Ridge Farms, Ortonville, Minn.	
Strouston Webe Queen Bea	675
Mr. & Mrs. Donald Jordahl, Rushford, Minn.	
Strouston Sams Bretta	975
Strouston W B Melissa	725
Oakwood N Jonquil	650

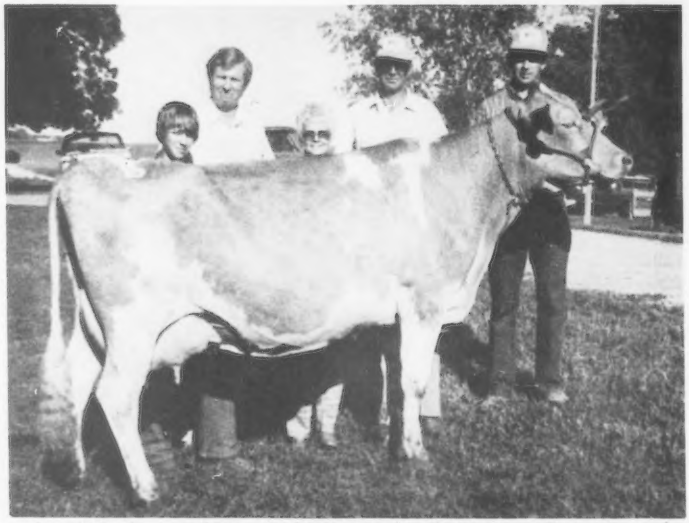

Lone Palm Fortune Bettie, third high animal in the Strouston Farm Dispersal at $1,900. In the background: Michael J. Thayer, representing the contending bidder; Jack Nitz, Cedar Bluffs, Neb., part of the sales staff; Mr. and Mrs. Harold Johnston, and Frank Kimm, Pelican Rapids, Minn., purchaser, at the halter.

Frank Kimm & Family, Pelican Rapids, Minn.
Lone Palm Fortune Bettie 1,900
Strouston May Rose Here I Am .. 1,100
Strouston Zan Nedra 850
Strouston B C Jansons Rhapsody 600
James Kowalke & Family, Buffalo, Minn.
Strouston Wanda 1,025
Strouston Webe SoSo 800
Strouston C C Willow 600
Lanny LaRue, Ewing, Neb.
Strouston D Jim Annota 1,050
Strouston Webe FiFi 800
Strouston Charle Avis 950
Strouston H Champ Starlite 625
Woodacres B Treat 625
Strouston Webe Miss Saffron 600
Strouston Nance Altheas Anita .. 575
Strouston Prince Lana 575
Three Cliffs Jupiter Nancy 500
Boe Ridge Ventures Mame 450
Harry K. & Ellen J. McDonald, Pierz, Minn.
Strouston Nance Altheas Alma .. 1,525
Woodacres Empress Kate 1,325
Strouston Chris Amberet 1,025
Strouston Webe Katrina 925
Forest Homes Princess Angie 650
Strouston BC May Rose Teena .. 525
Strouston BC Jakes Wonder 525
Jack Nitz & Family, Cedar Bluffs, Neb.
Strouston Zan Netora 1,200
Strouston BC Jakes Hollyhock .. 725
James L. Peck & Family, W. Manchester, Ohio
Strouston Charle Ann Margaret .. 1,650
Mr. & Mrs. Donald T. Peterson, Cashton, Wis.
Strouston C C Gretchin 1,700
Strouston Choices Best 900
Dixon Schmidt, Buffalo, Minn.
Strouston Nance Golden Nuggett. 775
Bert & Gert Schwinghamer, Albany, Minn.
Strouston Eldo Domina 2,050
David M. Schrupp & Family and Alfred A. & Jonathan Melchert, Paynesville, Minn.
Oaklands Violet 1,975
Gary R. Schrupp, Young America, Minn.
Strouston B C Webe Lady Jean .. 925
Arlen Schulz, Glenco, Minn.
Viaduct Wilma 525
John Tabott, Long Prairie, Minn.
Strouston B C King Hal Ashe 800
Strouston B C Zan I Was After .. 700
Strouston B C Dari Little Bit 700
To be registered 450
Michael J. Thayer, Broomfield, Colo.
Boe Ridge D Virtue 1,800
Strouston P Don Gaylette 1,550
Wyoming P D S Spangle 1,550
Woodacres Duchess Alyce 1,600
White Farms Dari Tammy 1,250
Lyrene Clint Rose 1,250
Strouston D D April 1,500
Sunnyslope D Lady Jane 1,075
Kingendale L Raquel 1,025
White Farms M P Naomi 975
White Farms M P Fern 900
Strouston Charle Trudy 900
Jenowen C Wanda 850
Strouston M R P Ann Elaine 800
Three Cliffs Billys Olinda 800
Lyrene Clint Jesslucia 700
Thayer Farms, Inc., Broomfield, Colo.
Strouston C C Nector 1,575
John Thomas, Florence, S.D.
Strouston Sams Value (Bull) 600
Jerome Vergin, Buffalo, Minn.
Strouston K H Willis (Bull) 550
Craig Voorhees, Danvers, Minn.
Strouston M R P Beauty 900
Kevin Voorhees, Danvers, Minn.
Strouston K Hal Miss Wilma 900
Strouston Lee Starbrite 700
Leonard Voorhees & Sons, Danvers, Minn.
Strouston B C Dari Dancer 1,000
Bernell N Chic 700
Daniel Walther, Plainfield, Iowa
Strouston Y C Babe 675
Russell J. Wirt & Sons, Lewiston, Minn.
Strouston Jakes Stardust 675

Strouston Sams Value, top selling heifer in the Strouston Farm Dispersal at $1,275. In the background: Mrs. Harold Johnston, Les Peckham, Fort Atkinson, Wis., Field Representative; Bert Schwinghamer, Albany, Minn., contender; and Allen Hempeler, Garnavillo, Iowa, purchaser, at the halter.

Zweegman – Forsyth

JANET FORSYTH became the bride of Marvin J. Sweegman April 16 in an evening ceremony at the Rinn United Methodist Church, Longmont, Colorado. Parents of the couple are Mr. and Mrs. W. Dean Forsyth, Guerdean Farm, Longmont, Colo., and Mr. and Mrs. G. F. Zweegman, Lynden, Washington.

Janet has shown Guernseys at local, state, and national shows for several years. She reigned as Colorado State Guernsey Queen in 1971, and was active in 4-H serving as county president and county secretary, and won trips both to the National 4-H Congress and Washington, D. C. 4-H Conference. She graduated from Erie High School, where she acted as student body treasurer, 2nd runner-up for outstanding girl her senior year, and a member of the National Honor Society. She attended the University of Northern Colorado.

Marvin has been associated with Guernseys for many years and is now in partnership with his brother on Rozelyn Farm, Lynden, Washington. He is presently serving as president of the Whatcom County Guernsey Club. He is a former 4-H member, a state Dairy Award winner, and the state Dairy Fitting and Showing Champion for 4 years. He participated in the state Dairy Judging Program and was 3rd High Individual in 1967. Marvin was involved in many school activities. He acted as senior class treasurer, won the Outstanding Junior Boy Achievement Award, was FFA Star Greenhand, and was a member of the National Honor Society. He majored in biology while attending Whitworth College. During his college years he was also a leader for the Young Life Program. He then spent two years in Europe where he studied, worked and traveled before returning to the farm.

Mr. and Mrs. Marvin J. Zweegman

Janet and Marvin first met in 1973 at the Western National Guernsey Show in Fresno, California. The couple now resides at 1358 Double Ditch Road, Lynden, Washington.

Please Mention The
JOURNAL
When Writing Advertisers

Use The (G-37) Prefix

ON EVERY Certificate of Provisional Registration, (G–37) is typed directly above the animal's seven million provisional registry number. Previously, (2–37) was used.

This prefix code, whether it is (G–37) or (2–37), is an important part of the seven million number used by USDA when editing records of Provisional Registration animals for sire summaries and cow indexes. Therefore, when enrolling a provisional registered cow on DHI, **the owner must be sure that the tester is provided with and includes the prefix code G–37 with the cow's provisional registry number.**

When registered daughters of provisional cows are entered on test, it is also important to make sure the tester includes the prefix code of the dam's number.

By cooperating in this way, owners can be assured that records made by provisional registered cows and their offspring will be included in USDA sire summaries and cow indexes.

Chat . . .

CRAIG WITTSTRUCK, son of Guernsey supporters from Martell, Nebr., received his Juris Doctor degree from the University of Nebraska College of Law on May 14. He has joined the Winfield Scott law firm in Lincoln, Nebr., as a partner. His brother Mark Wittstruck just recently graduated from the University of Nebraska with his B.S. degree in agriculture. Rick Imig, Seward, Nebr., another Guernsey youth, recently graduated from the same school in mechanical engineering.

Register Your January Calves Now

Before They Reach 8 Months Of Age

Early Registration Saves You Money

REGISTRATION FEES

Age of Animal	Females AGCC Members	Females Non-Members	Males AGCC Members	Males Non-Members
Under 8 months	$ 7.50	$ 8.50	$15.00	$17.00
8 to 12 months	9.50	10.50	19.00	21.00
12 to 24 months	18.50	19.50	37.00	39.00
Over 24 months	26.50	27.50	53.00	55.00

CLASSIFICATION SCHEDULES FOR 1977, 1978 and 1979

In order to prepare pre-printed worksheets, applications listing animals to be classified must be submitted to The American Guernsey Cattle Club 30 days before an area schedule begins to guarantee a place in the schedule. Applications may be obtained from your field representative or by writing The American Guernsey Cattle Club.

Area	1977	1978	1979
Indiana		Spring	Fall
Kansas, Nebraska, Missouri		Spring	Fall
Arizona, California, New Mexico		Fall	None
Eastern Oregon, Washington, Idaho, Montana, Wyoming		Fall	None
Colorado, Utah, Nevada		Fall	None
Western Pennsylvania		Fall	None
Eastern New York, New England		None	Spring
Kentucky, Tennessee		None	Spring
Western Washington, Oregon, Humbolt Co., California	Aug. 8-22	None	Spring
*WISCONSIN	Oct. 10-29	None	Spring
Florida, Georgia, South Carolina, Mississippi, Alabama	Nov. 7-19	None	Spring
Western, Central, Northern New York	Dec. 5-16	None	Spring
Maryland, Virginia, North Carolina, Eastern Tennessee, Eastern West Virginia	None	Spring	Fall
Ohio, West Virginia	None	Spring	Fall
Illinois, Indiana	None	Spring	Fall
Kansas, Nebraska, Missouri, Arkansas, Oklahoma, Texas, Louisiana	None	Spring	Fall
Michigan	None	Spring	Fall
Eastern Pennsylvania, Delaware, New Jersey	None	Spring	Fall
Iowa, Minnesota, North Dakota, South Dakota	None	Spring	Fall

***Applications for this schedule must be received in The American Guernsey Cattle Club, Peterborough, N.H. not later than September 10, 1977.**

Pacific Northwest Evergreen Classic

Louis Van Mersbergen, Lynden; Jill Hinschberger, Tacoma, Washington Guernsey Princess; Will-O-West Nance Beauty, senior and grand champion; Jim Van Mersbergen, Lynden, exhibitor; Vicki Beetchenow, Monroe, Pacific Northwest Guernsey Queen.

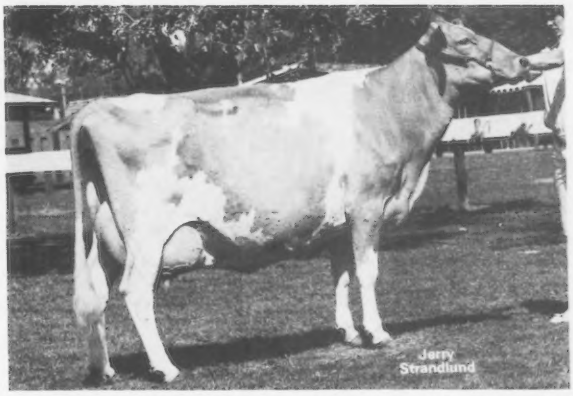

Len Acres Darimost Doreen, reserve senior and reserve grand champion, exhibited by Don Van Mersbergen, Lynden, Washington.

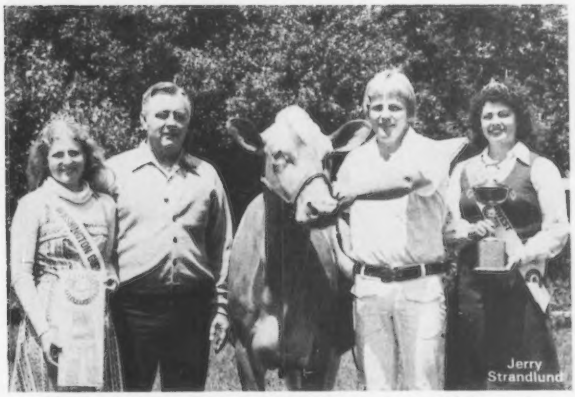

Jill Hinschberger, Robert E. Strickler, Modesto, California, judge; Markwell AM Daylight, junior champion; Mark Van Mersbergen, Lynden, exhibitor, and Vicki Beetchenow.

Jill Hinschberger; Robert E. Strickler, judge; Markwell Fin Prince Joyce, reserve junior champion; Mark Van Mersbergen, exhibitor, and Vicki Beetchenow.

Junior Fitting and Showmanship class, left to right: Aaron Lancaster, Sequim; Keith Ekstran, Bow, third; Lisa Matter, second; Kristen Ekstran, Bow, first, with Vicki Beetchenow and Jill Hinschberger.

Robert E. Strickler, judge; Andy Lancaster, Sequim, winner in a strong class of 10 outstanding young old pros in showing in the Senior Fitting and Showmanship class; Vicki Beetchenow and Jill Hinschberger.

Junior All-American Two-Year-Old, 1976 is Senior and Grand Champion for Jim Van Mersbergen

Junior All-American Aged Cow, 1976 is Reserve Grand Champion for Don Van Mersbergen

Mark Van Mersbergen has Both Junior and Reserve Junior Champions

Graysmarsh is Premier Preeder
Rozelyn is Premier Exhibitor
Kristen Ekstran Wins Junior Showing and Fitting Class

Andy Lancaster Tops Strong Competition in Senior Showing and Fitting Class – A Real Battle for First Among 10 Young-Old Pros

Best 3 Heifers Under Milking Age to Markwell

Best 3 Females to Rozelyn

PACIFIC NORTHWEST
EVERGREEN GUERNSEY CLASSIC

MOUNT VERNON, WASH., June 25, 70 HEAD
Robert E. Strickler, Modesto, California, Judge
Senior and Grand Champion – Will-O-West Nance Beauty, Jim Van Mersbergen, Lynden
Reserve Senior and Reserve Grand Champion, – Len Acres Darimost Doreen, Don Van Mersbergen, Lynden
Junior Champion – Markwell AM Daylight, Markwell Farm, Lynden
Reserve Junior Champion – Markwell Fin Prince Joyce, Markwell Farm, Lynden
Premier Breeder – Graysmarsh Farm, Sequim
Premier Exhibitor – Rozelyn Farm, Lynden

Class Winners

INTERMEDIATE HEIFER CALF
1, Rozelyn Princess Kristy, Rozelyn Farm, Lynden; 2, Graysmarsh L Paris, Graysmarsh Farm, Sequim; 3, Cascadian Bos Country Girl, Eileen Hirsch, Eatonville.

SENIOR HEIFER CALF
1, Markwell Fin Prince Joyce, Markwell Farm, Lynden; 2, Spanaflight Bos Spirit, Spanaflight Guernseys, Eatonville; 3, Graysmarsh L Saturn, Graysmarsh Farm.

JUNIOR YEARLING HEIFER
1, Graysmarsh MRP Glenis, Graysmarsh Farm; 2, Olympic View TH Butterfly, Olympic View Farm, Sequim; 3, Graysmarsh TH Moenie, Graysmarsh Farm.

SENIOR YEARLING HEIFER
1, Markwell AM Daylight, Markwell Farm; 2, Graysmarsh MRP Classie, Graysmarsh Farm; 3, Olympic View B Marcia, Olympic View Farm.

2-YEAR-OLD FUTURITY
1, Markwell AM Phoebe, Markwell Farm; 2, Rozelyn M Satin, Rozelyn Farm; 3, Beetchenow Farms Roes Robin, Beetchenow Farms, Monroe.

COW, 2 YEARS AND UNDER 3
1, Markwell AM Phoebe, Markwell Farm; 2, Rozelyn M Satin, Rozelyn Farm; 3, Beetchenow Farms Roes Robin, Beetchenow Farms.

COW, 3 YEARS AND UNDER 4
1, Will-O-West Nance Beauty, Jim Van Mersbergen, Lynden; 2, Beetchenow Farms Jerrys Joy, Beetchenow Farms; 3, Brockwell B Nancy, Brockwell Farms, Inc., Bow.

COW, 4 YEARS AND UNDER 5
1, Rozelyn Duke Mitzi, Rozelyn Farm; 2, Rozelyn Princess Margie, Rozelyn Farm; 3, Olympic View D Fatamina, Olympic View Farm.

AGED COW
1, Len Acres Darimost Doreen, Don Van Mersbergen, Lynden; 2, Markwell Falcons Lisa, Markwell Farm; 3, Olympic View Maggie, Olympic View Farm.

PRODUCE OF DAM
1, Olympic View B Flirt, Olympic View Farm.

BEST THREE FEMALES
1, Rozelyn Farm; 2, Olympic View Farm; 3, Markwell Farm.

BEST THREE HEIFERS UNDER MILKING AGE BRED & OWNED BY EXHIBITOR
1, Markwell Farm; 2, Graysmarsh Farm.

JUNIOR FITTING AND SHOWMANSHIP
1, Kristen Ekstran, Bow; 2, Lisa Matter; 3, Keith Ekstran, Bow.

SENIOR FITTING AND SHOWMANSHIP
1, Andy Lancaster, Sequim; 2, Don Van Mersbergen, Lynden; 3, Lindy Lancaster, Sequim.

Stanislaus County Junior Show and Sale

THE STANISLAUS County Guernsey Breeders' Association held its Annual Junior Show and Sale May 28 at the Stanislaus Fairgrounds, Turlock, California. The co-chairmen were Joe Pierce, Hilmar, and Ivan Simar, Tracy. Approximately 60 people enjoyed the Guernsey day and potluck lunch served by the women of the club. Dian Morelli, Denair, headed the food committee and Foremost donated milk and ice cream for the event.

The show-ring was beautifully decorated by Teresa Pierce, Hilmar, with potted plants and posters advertising quality dairy products. Jeanie Nelson, Hilmar, was in charge of selling Guernsey hats, T-shirts, and place mats.

Forty-five head of registered Guernseys were exhibited by 4-H and FFA Juniors before judge Buck Clausen, Turlock. Laurie Kessler, Galt, California Guernsey Queen, presented the trophies and ribbons for each class. Walt Kessler, Galt, was the ringside announcer for the event. Trophies were generously donated by the

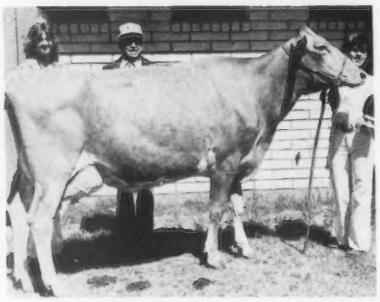

Lyrene WD Patara, grand champion female at the Stanislaus County Junior Show, exhibited by Elizabeth Pierce, Hilmar, at the halter, with Laurie Kessler, Galt, California Guernsey Queen, and Buck Clausen, Turlock, judge, in the background.

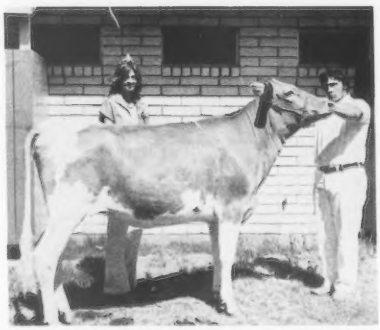

Lone Palm Atlantic Lorna, Junior champion female at the Stanislaus County Junior Show, exhibited by Jon Miranda, Hilmar; Mark Miranda at the halter and Laurie Kessler in the background.

following Guernsey breeders and local businesses: American Breeders Service, Bill Askew, Bay Meadow Farm, Berry Feed and Seed, California Guernsey Cattle Club, Cali Seed and Feed, Dale Sinclear, Cleverlands, Eastern AI, Happyholm Feeds, Lone Palm Guernseys, Don Breazeale, Dennis Nelson, Don Morelli, and Superior Sires.

Following is a list of first place awards:

CHAMPION BULL
Mi Valley Darimost Derek, Teresa Pierce, Hilmar

GRAND CHAMPION FEMALE
Lyrene WD Patara, Elizabeth Pierce, Hilmar

JUNIOR CHAMPION FEMALE
Lone Palm Atlantic Lorna, Jon Miranda, Hilmar

BULL CALF
Mi Valley Darimost Derek, Teresa Pierce

YEARLING BULL
Cleverlands Gypsy Leader, Jon Miranda

JUNIOR HEIFER CALF
Mi Valley Outlaws Lady Flash, Elizabeth Pierce

SENIOR HEIFER CALF
Cleverlands Zenith Judy July, Steven Orisio, Tulare

JUNIOR YEARLING HEIFER
Lone Palm Atlantic Shelly, Mary Van Till, Ripon

SENIOR YEARLING HEIFER
Lone Palm Atlantic Lorna, Jon Miranda

COW, 2 YEARS AND UNDER 3
Mi Valley Fantastic Nelma, Mike Bettencourt, Hilmar

COW, 3 YEARS AND UNDER 4
Cleverlands Financiers Zonalda, Jon Miranda

AGED COW
Lyrene W D Patara, Elizabeth Pierce

PRODUCE OF DAM
Elizabeth Pierce

YOUNG HERD
Jon Miranda

BEST TWO FEMALES
Elizabeth Pierce

BEST FEMALE BRED BY EXHIBITOR
Jon Miranda

NOVICE SHOWMANSHIP
Monica Pierce, Hilmar

ADVANCED SHOWMANSHIP
Teresa Pierce

The Sale

The Stanislaus County Junior Guernsey Sale held in conjunction with the Junior Show offered 10 registered Guernsey heifers which sold for an average of $460.50. All of these heifers were of show age and eligible for the show immediately following the sale. The top heifer, a full aged senior calf, was consigned by George Clever, Tracy, and was purchased by Steven Orisio, Tulare, for $800.

Don Hagland, Modesto, cried the sale while Joe Pierce, Hilmar, read the pedigrees. Bill. Askew, Hilmar, was the sale chairman. The Junior buyers also had their choice of either a Guernsey hat or Guernsey T-shirt when they purchased an animal.

Cleverlands Zenith Judy July, top of the Stanislaus County Junior Sale at $800, purchased by Steven Orisio, Tulare; Mark Miranda at the halter; Barry Dias, Stevenson, contender; Louise Clever, Tracy, consignor; Mike Bettencourt, Hilmar, and Bill Askew, Hilmar, sale chairman.

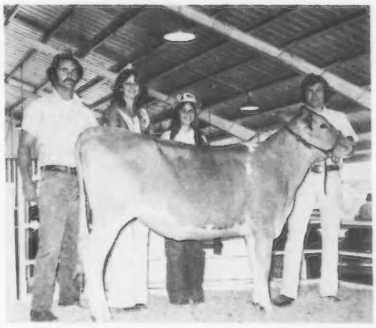

Poly Mavis Bianca, second high animal at the Stanislaus County Junior Sale at $610. In the background: Bill Askew, Laurie Kessler; Amy Crawford, Tracy, purchaser, and Dwayne Nelson, Hilmar, at the halter.

Following is the complete sales list:

Sara Lou Clever, Tracy	
Lone Palm Sultan Peg	$500
Katie Copin, Oakdale	
Mi Valley Outlaw May	300
Amy Crawford, Tracy	
Poly Mavis Bianca	610
Barry Dias, Stevenson	
Clover Jack D W Regina	420
Pauline Dias, Stevenson	
Bay Meadow Leader Lauren	435
Ricky Morelli, Denair	
Claravale C Mary Ann	335
Erik H. Nelson, Hilmar	
Lone Palm Sultan Wilma	425
Raymond Orisio, Jr., Tulare	
Nells Glow MC Dawn	470
Steven Orisio, Tulare	
Cleverlands Zenith Judy July	800
Mary Van Till, Ripon	
Bay Meadow Marks Maureen	310

New Brunswick Area Guernsey Field Day

By E. A. Eagles

A FIELD DAY and Judging School was held at Beaverwood Guernsey Farm, owned by Gary West, Sussex, New Brunswick, on June 11. There was a good turnout of breeders from both Nova Scotia and Prince Edward Island, however, the number attending from the host province was disappointing.

The guests enjoyed the opportunity of seeing the 65 cows and heifers in the comfortable free stall barn. A complete list, identifying the cows was prepared for the group by Gary and Stewart. There were about 40 head by the former herd sire, Falcon Champion's Patriot on display.

Gary made a few comments on the farm operation and this was followed by an enjoyable lunch. Following lunch, an excellent discussion on type was promoted by the judging of a good class of four young cows and a class of five mature cows. These classes were followed by a group of three yearlings. Robie Maxner and Bob Curtiss acted as official judges for the classes.

Ted Wanamaker disagreed only on one close placing ending up with top score of 149 out of 150. In second place was our N.B.–P.E.I. Canadian Association Director, Calvin Holmes, with 147, followed by Irving Mosher, Charlie Saunders and Gordon Eagles, all with over 140.

The program for the day was topped off with two Beaverwood Falcon Plutocrat (out of Valley View Flossie) daughters, brought into the ring, which was the 90 x 40 foot hay barn, with the highest bidder taking his choice of these nice junior yearlings. Robie Maxner was the top bidder taking Beaverwood Hilda, due January 1978, for $360.

Calvin Holmes presented the Canadian Association Gold Star Breeder Award to George Spragg for Taylor Bros. achievement for 1975. George responded with comments praising the improvement in type of the Maritime Guernseys in recent years, and looked forward to a strong exhibit again at the 1977 Royal Winter Fair.

Members of the Maritime Sire Committee who recently visited the Eastern States agreed that the Truro Unit should begin storing a bank of semen on Stonehouse Top Cross and place him on the Canadian Young Sire Program. Further action on another young sire will be considered later in the year.

Chat . . .

A SON, Matthew Aaron Thom, was born on June 30 to Kenneth and Terry Thom, Byron, Ill., weighing in at 8 lbs. 14 oz. The proud grandparents are Leslie and Edith Peckham, Fort Atkinson, Wisconsin.

Alfred Tech's Dairy Judging Team, seated, left to right: John Forster and Greg Knapp. Standing: Prof. James R. Curtis, coach; Carol Kelley; and alternates Donna Lundmark and Johana Murray.

Alfred Tech's Judging Team Takes Top Honors

THE DAIRY JUDGING team at Alfred State Agricultural and Technical College won top honors this spring in competition sponsored by the National Association of Colleges and Teachers of Agriculture at Northwest Missouri State University, Maryville, Missouri.

The Alfred team, coached by James R. Curtis, assistant professor of animal husbandry, earned first place with 1818 points. The University of Minnesota at Crookston, Minn., was second in the 17 school field with 1784 points.

Gregory Knapp, Corning, led Alfred with 619 points and had the second highest score among all participants. He was third in Holstein judging, third in Jerseys and fourth in oral reasons.

John Forster, East Otto, was fourth overall high individual and fifth in oral reasons. Carol Kelley finished seventh overall high, second in Jerseys and first in oral reasons. The team alternates were Donna Lundmark, Frewsburg, and Johana Murray, Seneca Falls. The team was first in Jerseys, first in Holsteins, first in oral reasons and first high overall team.

The Alfred team also participated in the Northeast Agriculture and Technical College Contest held at University of Massachusetts and finished fourth in the contest.

One of the classes in the Wisconsin PDCA Judging Conference held at Dutch Mill Farm, Sparta, Wisconsin.

Wisconsin PDCA Judging Conference

ON MAY 25, a group of Wisconsin judges congregated to practice their judging abilities at the attractive Dutch Mill Farm, Sparta, Wisconsin. Roy E. Jacobs and Sons, owners, had their farm looking great and their Dutch Mill Guernseys shined and primed for the annual event.

George Barlass, noted Jersey breeder and outstanding dairy leader from Janesville, was the conference leader. He did his usual good job of placing the classes and giving constructive reasons.

Dr. Terry Howard, Extension dairyman from the University of Wisconsin, managed the conference which included Holsteins and dairy goats at different locations.

Mrs. Dorothy Barclay

MRS. DOROTHY M. BARCLAY, 82, Douglaston Farms, Pulaski, N.Y., mother of State Senator H. Douglas Barclay, died June 9, 1977 at her home.

She was born in Rochester and moved many years ago to Brooklyn with her parents, Mr. and Mrs. Harry A. Moody.

Mrs. Barclay graduated from Adelphi Academy in Brooklyn and Miss Bennett's School (now Bennett College) in Millbrook, Class of 1915. She spent her summers at her grandmother's farm in Pulaski.

In 1923, Mrs. Barclay married Capt. Hugh Barclay in New York City. From 1924 to 1927, Captain and Mrs. Barclay resided in Rio De Janiero, Brazil, where he was the U. S. military attache. He died in 1968.

Mrs. Barclay was a Republican state committeewoman for many years and was a presidential elector in 1948. She was a member of the college council of the State University at Oswego.

Surviving besides her son are five grandchildren.

Sire Summary Data for Syndicate Bulls

FOLLOWING A sire summary run, USDA mails a summary report for each bull to the recorded owner. We furnish USDA with the names and mailing addresses of the owners of Guernsey bulls which are summarized.

This presents a problem with syndicate bulls if our files do not show the name and address of the agent or secretary who represents the syndicate. **At the time a bull is transferred to a syndicate, the list of syndicate members should indicate the person who is to act as agent or secretary.** This information will be added to our files so that future sire summary reports will be mailed to that person. Other members of the syndicate can then look to him for the latest sire summary data.

If those syndicates already in existence have not advised us of the person to receive sire summary information for their syndicate, this should be done before the USDA fall sire summary run.

Have A Milkshake

"JUDY JEAN" REPLACES "FAYE" AS THE BREED'S TOP PRODUCING COW FOR MILK

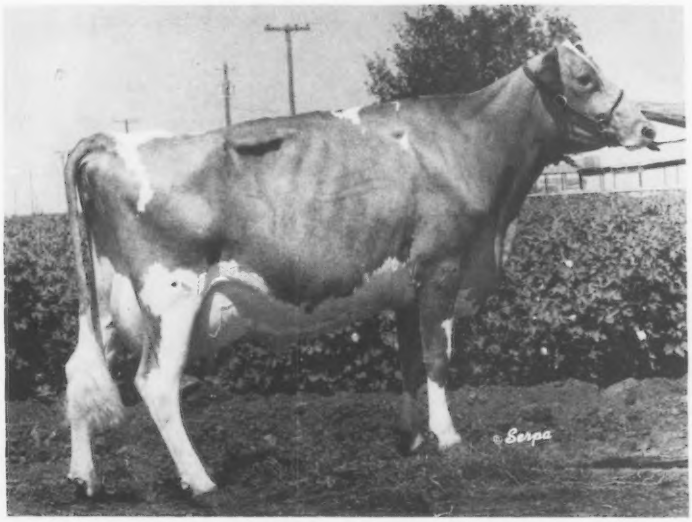

Cleverlands Nances Judy Jean

***33380–*1421–5-08DHIR–365–2x**
NATIONAL CLASS LEADER – 1st MILK, 3rd FAT
The Third Cow In The Breed And The Fifth
Record Over 30,000 lbs. MILK

"JUDY JEAN" HAS TWO CONSECUTIVE RECORDS OVER 30,000 LBS. MILK, Youngest Cow Of The Breed To Make Over 100,000 Lbs. Milk

CLEVERLANDS NANCES JUDY JEAN, bred by Joanne Clever, Tracy, California and owned by Raymond Orisio, Lone Palm Farm, 2608 Ave. 199, Tulare, California 93274 is the new national class leader, first for milk, third for fat, *33,380 – *1,421 – 5-08DHIR – 365 – 2x. This record replaces the one made by Fox Run AFC Faye in 1970 of *32,110 lbs. milk by 1,270 lbs. milk. "Faye" still holds the breed's highest fat record, 1,736 lbs. at 6-06DHIR made in 1971. "Faye" is owned by Gale Housley, Riceville, Tennessee, she classified E–95 and has a COW INDEX 1/77 of 7 records, 23,907 – 1,152 – ME, +2,295M, +112F, 46% rpt.

"JUDY JEAN," the new breed champion for milk, is the youngest cow of the breed to make over 100,000 lbs. milk in 1,399 days, she has 4,215 lbs. fat, 102,319 lbs. milk in four lactations. In addition to being a great producer, she has a breeding history of 5 pregnancies with 6 ampules of semen. In her previous record, she made *31,990 – *1,288 – 4-05DHIR – 365 – 2x, National Class Leader, 1st milk, 1st fat. This record topped her class by 8,300 lbs. milk, 56 lbs. fat and made her the highest immature record cow of the breed; as well as now being the highest producing cow of the breed for milk. As a three-year-old, "Judy Jean" made *21,810 – 931 – 3-02DHIR – 365 – 2x, National Class Leader for milk, 6th place, when made. She has now completed 3 national class leading records for milk, the last two being first for milk.

During her new, national class leading record, she had a surprise test on 10/26/76 and the tester caught her at 101 lbs. milk per day, 4.6% test 4.65 per fat per day. On 9/11/76 she milked 116 lbs. per day for the tester.

"Judy Jean" is sired by Norgerts Royal Nance, AI Gold Star Sire, and out of Cleverlands Darimost Judy, VG 3 times, 21,890 – 882 – 7-03DHIR – 365 – 2x. "Judy" and her daughter "Judy Jean" are both owned by Ray Orisio. Cleverlands Darimost Judy is by Western Glow Darimost, AI Gold Star Sire, and out of Cleverlands Commands Julie, a Very Good daughter of Gayoso View Top Command, AI Gold Star Sire. "Judy Jean" is the dam of Lone Palm T H Jupiter, born May 2, 1975. **"Jupiter"** is sired by Clovelly Top Hornet, USDA Summary 5/77 – 244 daughters, 121 herds, Pred. Diff. +1,312 lbs. milk, +35 lbs. fat, 91% rpt. He is at ABS, DeForest, Wisconsin 53532.

"Judy Jean" calved again on 7/13/76 with a bull calf, Lone Palm Success Jason that has just been sold to Curtiss Breeding Service, Division of Searle Agriculture, Inc., Cary, Illinois 60013. This calf is sired by Hanover Hill Fame Success, USDA 5/77 – 993 daughters, 339 herds, Pred. Diff. +577 lbs. milk, -2 lbs. fat, 97% rpt. "Judy Jean" is due to calve again to "Top Hornet" 9/3/77.

For the past three years Lone Palm Farm has completed more class leaders than any other herd, eleven in 1976, six in 1975, five in 1974, a total of 22 in the last three consecutive years.

Lone Palm Optomist Bertha Bea
(A-77-67.0)
15150—645—1-11—DHIR—305—2x
7th Milk Production
USDA 5/77: +503M, +12F, 24% Rpt.

Sire: Cleverlands V Fame Optimist
S.: Henslee Farms V Fame
D.: Cleverlands Generals Opalo
Dam: Cleverlands Nances Berta Bea
S.: Norgerts Royal Nance
D: Cleverlands Darimost Berta Bea
Breeder: George H. Clever, Tracy, Calif.
Owner: Amelia & George P. Orisio, Tulare, Calif.
Born: July 12, 1974. Calved: July 9, 1976
Supervised by University of California, Davis, Calif.

Dardenellas Ski
16880—785—1-11—DHIR—365—2x
6th Milk Production
6th Fat Production

Sire: Woodacres Emporers Jupiter
S.: Woodacres Emporer
D.: Haddons J Tina
Dam: Mileys Sherry
S.: Deep Lake Flashs Hannibal
D.: Mileys Sunny
Breeder: J. Nat Miley, Branchville, S. C.
Owner: Laura Virginia Lovelace, Orangeburg, S. C.
Born: May 27, 1974. Calved: May 21, 1976
Supervised by Clemson University, Clemson, S. C.

Cleverlands D Index Li Li
(D-77-73.0)
24310—1061—4-03—DHIR—365—2x
3rd Milk Production
USDA 5/77: +492M, +16F, 33% Rpt.

Sire: Cleverlands Dianas Index
S.: Poly Flash Index
D.: Cleverlands Jolly Diana
Dam: Cleverlands Optimist Lilah
S.: Cleverlands V Fame Optimist
D.: Cleverlands Generals Lilah
Breeder: George H. Clever, Tracy, Calif.
Owner: Raymond Orisio, Tulare, Calif.
Born: Jan. 25, 1972. Calved: May 1, 1976
Supervised by University of California, Davis, Calif.

PLATEACO FAYVOR DAISY

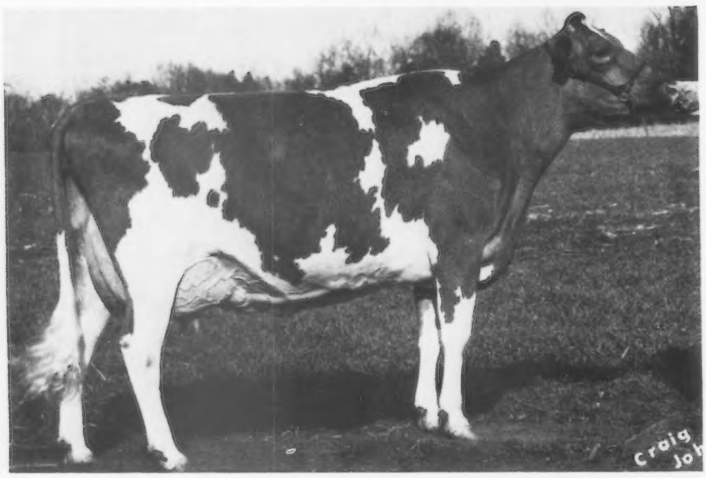

PLATEACO FAYVOR DAISY, owned jointly by the University of Wisconsin, Platteville, and Lee and John Housley, Ridgeway Farm, Riceville, Tenn., is the new National Class Leader, first for milk, second for fat with a record of *30,930 lbs. milk, *1,310 lbs. fat, 3-06DHIR – 365 – 2x, USDA 5/77 – +1,510 lbs. milk, +62 lbs. fat, 36% Rpt. "Daisy" classified Excellent 92.0 in 1976 and she was All-American two-year-old, 1975 and Reserve All-American three-year-old, 1976.

"Daisy" is sired by Housleys Dari Fayvor, USDA Summary 5/77 – 1,083 daughters, 375 herds, average 10,897 lbs. milk, 507 lbs. fat, Pred. Diff. +626 lbs. milk, +31 lbs. fat, 98% Rpt. She is out of Plateaco Champions Dillie, a daughter of Housleys J Champion.

In the recent Happy Hill Dispersal, a Dari Fayvor open heifer, Happy Hill Fayvor Lil, born July 8, 1976 sold for $3,500 to South Penn Farms, New Enterprise, Pennsylvania.

"Dari Fayvor" sired the All-American junior get, 1972, the first senior get, Wisconsin State Fair, 1976, and the first breeders get, National Guernsey Show, Madison, Reserve All-American senior get, 1976.

The sire of "Daisy" – Housleys Dari Fayvor, is by Western Glow Darimost out of Fox Run AFC Faye (E–95.5), All-American aged cow, 1969, USDA 1/77 – 6 lactations total 193,823 lbs. milk, 9,319 lbs. fat, 2,708 days – 2x, Cow Index +2,297 lbs. milk, +112 lbs. fat, 46% Rpt.

Sire: Housleys Dari Fayvor
S.: Western Glow Darimost
D.: Fox Run AFC Faye
Dam: Plateaco Champions Dillie
S.: Housleys J Champion
D.: Thompsons Dixies Dilly
Breeder: University of Wisconsin-Platteville
Owner: Lee Housley, Riceville, Tenn & University of Wisconsin-Platteville
Born: Aug. 19, 1972. Calved: Mar. 17, 1976
Supervised by University of Tennessee, Knoxville, Tenn.

MAXVALES F J CAROL
(E-74-90.0)
28180—1222—9-07—DHIR—365—2x
5th Milk Production
USDA 5/77: +2082M, +81F, 41% Rpt.
5th Class Leader Record
1973 Gold Star Dam

Sire: Maxvales Foremost Jump
S.: Gayoso View Fames Foremost
D.: Maxvales L P Maid
Dam: Maxvales D M Carol
S.: Western Glow Darimost
D.: Maxvales G H Corlee
B. & O.: Albert H. & John P. McMonigle, Yelm, Wash.
Born: Sept. 2, 1966. Calved: Apr. 28, 1976
Supervised by Washington State DHIA, Burlington, Wash.

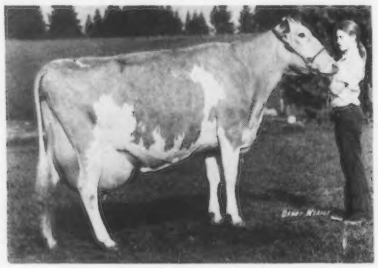

Maxvales F J Carol

BEETCHENOW FARMS JERRYS JUDY
(A-76-64.0)
23260—1242—5-08—DHIR—305—2x
6th Fat Production
USDA 5/77: +922M, +47F, 44% Rpt.
3rd Consecutive Class Leading Record
1976 Gold Star Dam

Sire: Lyrene Top Domino
S.: Gayoso View Top Command
D.: Lyrene Maestros Dora
Dam: Beetchenow Farms Judys Jerry
S.: Western Glow Darimost
D.: Beetchenow Farms Prides Judy
Breeder: Edward K. Beetchenow, Monroe, Wash.
Owner: Rozelyn Farm, Lynden, Wash.
Born: Sept. 1, 1970. Calved: May 5, 1976
Supervised by Washington State DHIA, Burlington, Wash.

Beetchenow Farms Jerrys Judy

LONE PALM NAVAJO MILLICENT
20730—910—2-09—DHIR—365—2x
3rd Milk Production
10th Fat Production
USDA 5/77: +1011M, +40F, 25% Rpt.

Sire: Lone Palm Index Navajo
S.: Poly Flash Index
D.: Lone Palm Oliver Nana
Dam: Lone Palm Missie
S.: Lone Palm Oliver
D.: Adohr Butterfat Missmee
Breeder: Raymond Orisio, Tulare, Calif.
Owner: Michael C. Harvey, Vancouver, Wash.
Born: July 27, 1973. Calved: May 5, 1976
Supervised by Washington State DHIA, Burlington, Wash.

MOCKING BIRD SNOWYS PAULA
17800—828—2-00—DHIR—305—2x
Tied—9th Fat Production
USDA 5/77: +586M, +25F, 17% Rpt.

Sire: Mocking Bird Champs Snowman
S.: Housleys J Champion
D.: Goldwood Snowflake
Dam: Mocking Bird Flashs Polly
S.: Ridgeview Fire Chief
D.: Mocking Bird L N Pauline
B. & O.: Robert W. Thompson, Jr., Wilmore, Ky.
Born: May 6, 1974. Calved: May 16, 1976
Supervised by University of Kentucky, Lexington

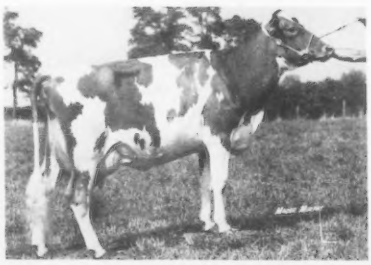

?

Is your cow a prospective class leader? If so, make sure you have a good photograph of her for use on this page. Do not delay until her record has been completed.

Wirt–Cordes

ON APRIL 16, at 2:00 p.m., Douglas Wirt, son of Mr. and Mrs. Russell Wirt, Maple Leaf Guernsey Farm, Lewiston, Minn., and Lynette Cordes, daughter of Mr. and Mrs. Vernoid Cordes, Byron, Minn., were married at Trinity Lutheran Church, Rochester, Minnesota.

Mrs. Russell Lind was Matron of Honor and Kim Wirt, Cindy Fuchs, and Becky Wallace were bridesmaids. Denny Wirt was the best man with groomsmen Duane Wirt, Randy Swenigson, and Merlin Cordes. The ushers were Mark Erath, Robert-Kim Olson, and Rocky Dabelstein.

Lynette is a graduate of Byron High School. Douglas is a graduate of Lewiston High School and the University of Minnesota–Waseca Agricultural School. The couple is living in a mobile home at the Maple Leaf Farm where Doug is associated with his father in the operation of the Maple Leaf Guernsey herd.

Roeschley–Fansher

ON MAY 28, Debra Anne Fansher and John L. Roeschley exchanged wedding vows at the Roselle United Methodist Church, Roselle, Illinois. The parents of the couple are Mr. and Mrs. Marvin R. Fansher, Rosewood Farms, Roselle, and Mr. and Mrs. Orie Roeschley, Roes–MOR Farms, Flanagan, Illinois. The ceremony was performed by the Reverend Kenneth H. Crandall.

Christina Kuepper, Denver, Colo. was maid of honor. Bridesmaids were Susan Kirkton, Flanagan, Joanne Luft, Pekin, and Jackie Grauf, Peoria. The groom was attended by best man, Jerold Roeschley, Flanagan. Groomsmen were James Roeschley, Waverly, Dean Kirkton, Flanagan, and David Fansher, Roselle. Following the ceremony, a reception was held at the Indian Lakes Country Club, Bloomingdale.

The bride is a graduate of Illinois Wesleyan University, Bloomington, and she has taught for the past year at Lake Park High School, Roselle. She is a member of Kappa Kappa Gamma sorority. Debra was the 1972 Illinois Guernsey Queen and a 1973 National Guernsey Princess. In 1975, she won the title of Miss Hoffman Estates, representing a western suburban area of Chicago in the Miss Illinois Pageant.

The groom is a graduate of Illinois State University, Normal, where he was a member of the dairy judging team. They were three time collegiate champions. John also represented ISU in the Dairy Shrine Student Recognition Program and of the 30 universities represented, he placed fifth.

Following a wedding trip to Hawaii, the couple is residing at Roes-MOR Farms which John owns and operates in partnership with his father.

Chat . . .

ANDY TARBOX, Troy, N.Y., graduated from Cornell College of Agriculture in May. A former New York Guernsey Boy, Andy will be employed by Hall Equipment Co., Hall, New York.

Walter Tarbox graduated from Cobleskill Ag & Tech with a major in agriculture. He also was a former New York Guernsey Boy and member of the 4-H judging team. He will return to the family farm to work with his father, John Tarbox.

David Tarbox graduated in June from Tamorac High School and will attend Cornell University in the fall where he plans to major in agricultural economics.

On June 3, Anne Tarbox, daughter of Mr. and Mrs. John R. Tarbox, Troy, N.Y., was chosen Rensselaer County Dairy Princess. Anne is a Junior member of The American Guernsey Cattle Club and has shown her cattle at local fairs and the New York State Fair.

Johnston–Brooks

DOUGLAS JOHNSTON and Julie Ann Brooks were united in marriage recently at St. Johns Lutheran Church, Summit, South Dakota.

Julie Ann is the daughter of Mr. and Mrs. Robert Brooks, Lynwood, Wash., and Doug is the son of Mr. and Mrs. Harold Johnston, Strouston Farm, Summit. Doug has been associated with his family in the operation of Strouston Guernsey Farm, which was dispersed June 24, 1977.

Colorado 4-H Dairy Cattle Judging Contest

GUERNSEY CLASSES for the 1977 Colorado 4-H Dairy Cattle Judging Contest were supplied by Guerndean Farms, Dean Forsyth, 2511 Weld Co. Rd. 26, Longmont, Colo., and Thayers Guernsey Farm, Route 2, Box 659, Bloomfield, Colorado.

Merlynn Kohler, Greeley, was first in judging Guernseys and the winner of an Ideal Guernsey Cow plaque donated by The American Guernsey Cattle Club. High in judging all breeds was Julie Pomeroy, Merino, and Mary Pomeroy, Merino, was high in reasons in judging all breeds. Julie was second in judging Guernseys and Mary placed fourth. Third in Guernsey judging was Joe Andrijeski, Pierce, who placed third in judging all breeds, and second, all breeds, for reasons.

New Members

THE FOLLOWING Guernsey breeders have been accepted as members of The American Guernsey Cattle Club:

ILLINOIS: Joyce L. Morhardt, Morhardt Farm, R.R. 2, Elizabeth, recommended by C.C. Cochard.

YOUNG SIRE IDENTIFICATION

The need for effectively sampling more young sires in the Guernsey breed has been established. Early identification of qualified young sires is the first step. As an aid in identifying prospective young sires, the registrations are screened every month and the ones meeting the requirements listed below are published in the Journal.

The screening requirements for a young sire to appear on the list are: (a) he has a Genetic Index or Pedigree Value of +500 pounds milk; (b) his sire has a USDA Sire Summary of not less than a P.D. of +300 Milk; (c) the dam and maternal grandsire must have Plus values on their USDA Index and Summary respectively.

Below is listed, the (1) young sire's name and registration number; (2) birth date; (3) Genetic Index or Pedigree Value for Milk and Fat; (4) name and address of original owner; (5) name of sire and summary; (6) name of dam and what information is available in the Club's files; (7) name of maternal grandsire and summary.

This list is intended merely for identification through basic information to aid interested parties and owners to communicate if desired. No attempt has been made to determine if the young sire is alive or still owned by the original owner. Interested parties should contact the listed owner for more specific information. Where a dam is listed as "no data available," it means no data has been received to be stored in the Club's files, therefore inquiry to the owner is necessary to determine if information is available.

LISTING FROM APRIL, 1977 APPLICATIONS

15 Top Hornet Sons

BECKER FARMS TAFFYS CHRISTMAS 591251 – Born 12/22/76
Genetic Index +1058M, +29F
Reg. Owner: Herman Becker, Ballantine, Montana
S: Clovelly Top Hornet PD +1285M, +34F; 88% Rpt; 53 Cl daus avg 82.1 (1/77)
D: Becker Farms Nances Taffy – E (91.0–5/74); 6 recs; USDA Cow Index +830M, +24F; 46% Rpt (9/76)
MGS: Norgerts Royal Nance PD +416M, -4F; 99% Rpt; 3362 Cl daus avg 77.2 (10/74)

SMITHFIELD HORNETS GREAT HEART 591260 – Born 2/28/77
Genetic Index +1017M, +31F
Reg. Owner: Coon Bros., Amenia, New York
D: Smithfield Corp Golden Heart – D (78.0–7/74); USDA COW Index +749M, +28F; 40% Rpt (1/77)
MGS: Applebrook Fames Corporal PD +705M, +20F; 98% Rpt; 613 Cl daus avg 78.2 (1/77)

THREE LEDGES LUCYS TH TOBY 591263 – Born 7/14/77
Pedigree Value +916M, +23F
Reg. Owner: Terry Neuroth, Hammond, New York
D: Riverview Marys Lucy – No data available
MGS: Old Homestead C A B A Phareka PD +1092M, +23F; 98% Rpt; 304 Cl daus avg 72.5 (1/77)

GOLDEN GLOW T HORNET 591207 – Born 6/17/76
Genetic Index +892M, +27F
Reg. Owner: Wave Tedrow & Sons, Delta, Ohio
D: Lyrene Clint Jean – D (76.0–12/74); 2 recs; USDA Cow Index +499M, +21F; 39% Rpt (1/77)
MGS: Kellogg Nances Prince PD +948M, +42F; 77% Rpt; 20 Cl daus avg 76.8 (1/77)

ANILORAC DIXIE HORNET 591175 – Born 1/8/77
Genetic Index +883M, +30F
Reg. Owner: Lynn Ann Gross, Orangeburg, S. C.
D: Valley G D Dixie – 1 rec; USDA Cow Index +481M, +27F; 38% Rpt (1/77)
MGS: Walker Farms Grand Duke PD +15M, +8F; 94% Rpt; 149 Cl daus avg 77.9 (10/74)

GRAYSMARSH TOP BRAVO 591202 – Born 7/14/76
Genetic Index +855M, +27F
Reg. Owner: Jay Lester Lancaster, Sequim, Wash.
D: Graysmarsh M Barbie – VG (86.0–4/76); 2 recs; USDA Cow Index +426M, +20F; 36% Rpt; (1/77)
MGS: Olympic View B Maverick PD +369M, +18F; 54% Rpt; 28 Cl daus avg 78.5 (1/77)

WYOMING HORNETS BING 591226 – Born 12/10/76
Genetic Index +829M, +27F
Reg. Owner: Titus Bros., Wyoming, N. Y.
D: Wyoming Eldorados Birdie – D (73.0–3/75); USDA Cow Index +364M, +20F; 40% Rpt (1/77)
MGS: Cleverlands General Eldorado PD +799M, +35F; 98% Rpt; 426 Cl daus avg 72.6 (1/77)

HERRIET GOLDEN CIRCLE HARRY 591217 – Born 2/10/77
Genetic Index +801M, +26F
Reg. Owner: Lloyd & Jean Polzin, Cadott, Wis.
D: Middle Lane MVF Harriet – USDA Cow Index +316M, +18F; 40% Rpt (1/77)
MGS: Rozelyn Memorys V Fame PD +295M, 0F; 90% Rpt; 75 Cl daus avg 78.8 (1/76)

OAK LEAF T H ROCKET 591169 – Born 8/14/76
Genetic Index +801M, +18F
Reg. Owner: Walter L. & Dean Jirousek, Ellendale, Minn.
D: Fauver Hill S Roslee – USDA Cow Index +318M, +2F; 29% Rpt (1/76)
MGS: Mungles Sabian Saturn PD +445M, +15F; 70% Rpt; 251 Cl daus avg 79.3 (10/74)

MARFRED TOP NOTCH 591209 – Born 7/30/76
Genetic Index +797M, +21F
Reg. Owner: Fred T. Mills, Saluda, S. C.
D: Marfred Falcon Ninette – USDA Cow Index +310M, +8F; 38% Rpt (1/77)
MGS: Spring Ridge G Falcon PD +288M, +16F; 92% Rpt; 249 Cl daus avg 78.6 (10/74)

KIECHLE FARMS JACOB 591178 – Born 3/23/75
Genetic Index +735M, +22F
Reg. Owner: Carl L. Kiechle, Philadelphia, N. Y.
D: Kiechle Farms Elsa – USDA Cow Index +186M, +10F; 42% Rpt (4/76)
MGS: Walker Farms Grand Duke PD +15M, +8F; 94% Rpt; 149 Cl daus avg 77.9 (10/74)

BREEZY INN TOP HORNET 591246 – Born 11/2/76
Pedigree Value +723M, +22F
Reg. Owner: Wayne H. & Robert N. Blessing, Wrightsville, Pa.
D: Breezy Inn Dari Norenna – No data available
MGS: Western Glow Darimost PD +320M, +20F; 99% Rpt; 3792 Cl daus avg 79.1 (10/74)

ANILORAC NADINE HORNET 591174 – Born 1/9/77
Genetic Index +731M, +17F
Reg. Owner: Edgar Gross, Orangeburg, S. C.
D: Glens Nadine of Dolly Run – E (91.0–6/74); 5 recs; USDA Cow Index +177M, 0F; 36% Rpt (8/76)
MGS: J CS Glen of Dolly Run – No data available

SHADYLAWN KING ARTHUR 591235 – Born 4/5/76
Genetic Index +712M, +22F
Reg. Owner: Charles R. Baker, Homedale, Idaho
D: Rozelyn Prince Agmet – VG (85.0–8/75); USDA Cow Index +140M, +10F; 44% Rpt (8/76)
MGS: Lake Louise Patsys Prince PD +240M, +10F; 95% Rpt; 287 Cl daus avg 77.8 (10/74)

CLOVERDELLS IRISS HORNET 591258 – Born 4/19/76
Genetic Index +666M, +19F
Reg. Owner: Carl E. Kastendieck, Billings. Mo.
D: Cloverdells Irenes Iris – D (78.0–10/75); 2 recs; USDA Cow Index +47M, +3F; 38% Rpt (1/77)
MGS: Western Glow Darimost PD +320M, +20F; 99% Rpt; 3792 Cl daus avg 79.1 (10/74)

10 Choice Sons

DENDELS ORCHARDS CHERIE CHOICE 591225 – Born 2/28/77
Genetic Index +1063M, +41F
Reg. Owner: Jack Dendel, Allegan, Mich.
S: Kellogg Minnies Choice PD +1378M, +53F; 77% Rpt; 20 Cl daus avg 75.2 (1/77)
D: Dendels Orchards Prince Cherie – VG (80.0–8/76); 3 recs; USDA Cow Index +748M, +29F; 31% Rpt (4/76)
MGS: Dendels Orchard W Prince – No data available

RADERS TRACY TALENT 591185 – Born 12/21/76
Pedigree Value +1010M, +44F
Reg. Owner: Norma Jean Rader, Howard City, Mich.
D: Raders TH Tracy – No data available
MGS: Clovelly Top Hornet PD +1285M, +34F; 88% Rpt; 53 Cl daus avg 82.1 (1/77)

SUNESLOPE CHOICE DOLLAR 591162 – Born 9/19/76
Genetic Index +977M, +42F
Reg. Owner: Allan Bentley & Family, Ames, Iowa
D: Suneslope Dari Dillie – VG (87.0–5/75); 4 recs; USDA Cow Index +577M, +31F; 44% Rpt (1/77)
MGS: Western Glow Darimost PD +320M, +20F; 99% Rpt; 3792 Cl daus avg 79.1 (10/74)

NEDROW CHOICES LUCIFER 591248 – Born 2/2/77
Genetic Index +911M, +37F
Reg. Owner: J. Kevin Nedrow, Clifton Springs, N. Y.
D: Dari Lora of Maple Vue – VG (81.0–7/76); 3 recs; USDA Cow Index +443M, +20F; 42% Rpt (1/77)
MGS: Western Glow Darimost PD +320M, +20F; 99% Rpt; 3792 Cl daus avg 79.1 (10/74)

LEDGEBROOK ANDYS CHOICE 591201 – Born 2/6/77
Genetic Index +909M, +38F
Reg. Owner: Charles Tyler, Canterbury, Conn.
D: Ledgebrook Hollirex Angy – USDA Cow Index +441M, +24F; 36% Rpt (1/77)
MGS: Welcome Flashs Hollirex PD +755M, +45F; 97% Rpt; 267 Cl daus avg 75.3 (1/77)

LOCUST GROVE JEWELS CHOICE 591250 – Born 3/28/77
Genetic Index +864M, +26F
Reg. Owner: Edson Roush, Racine, Ohio
D: Locust Grove Jewel E – D (77.0–6/76); 3 recs; USDA Cow Index +349M, -1F; 40% Rpt (1/77)
MGS: Sande Hill Double Emory PD +1181M, +26F; 97% Rpt; 306 Cl daus avg 75.3 (1/77)

RINELAND MANOR CHOICE HAL 591239 – Born 6/3/76
Genetic Index +842M, +35F
Reg. Owner: Jay & Shirley Rinehart, Galion, Ohio
D: Rineland Manor P J Happy – VG (85.0–6/76); USDA Cow Index +306M, +16F; 30% Rpt (1/77)
MGS: Rineland Manor Prince Jason PD +104M, +11F; 19% Rpt; 10 Cl daus avg 81.7 (5/76)

CRESTHILL CHOICE BUCK 591247 – Born 7/20/76
Genetic Index +828M, +34F
Reg. Owner: Virginia Seager, Prattsburg, N. Y.
D: Marlindale Dari Betty – VG (86.0–7/76); USDA Cow Index +278M, +14F; 36% Rpt (1/77)
MGS: Western Glow Darimost PD +320M, +20F; 99% Rpt; 3792 Cl daus avg 79.1 (10/74)

DIXIELAND FARMS FLICKER 591210 – Born 9/16/76
Pedigree Value +818M, +29F
Reg. Owner: C. J. Romero, Youngsville, La.
D: Lagreen Fortune Karen – No data available
MGS: Grain Meadow D Fortune PD +516M, +10F; 94% Rpt; 238 Cl daus avg 77.6 (1/77)

MILKY WAY DON 591265 – Born 1/12/77
Pedigree Value +689M, +27F
Reg. Owner: Gordon G. Turner, Hemlock, Mich.
D: Milky Way Normans Donna – No data available
MGS: Sun Dale Emporer Norman – No data available

3 Hollirex Sons

PINECREST ACRES HOLLIREX ELTON 591243 – Born 11/27/76
Genetic Index +623M, +31F
Reg. Owner: Kenneth L. & Robert G. Gonske, Rice Lake, Wis.
S: Welcome Flashs Hollirex PD +755M, +45F; 97% Rpt; 267 Cl daus avg 75.3 (1/76)
D: Pinecrest Acres Command Ellie – D (74.0–7/70); USDA Cow Index +491M, +16F; 37% Rpt (8/76)
MGS: Pinecrest Acres Top Commander PD +25M, -6F; 31% Rpt; 11 Cl daus avg 69.2 (5/73)

SHADY VIEW FARMS REXIE 591160 – Born 2/29/76
Genetic Index +538M, +30F
Reg. Owner: Russell Shane Estes, Rogersville, Mo.
D: Long Branch Rose Prince Lois – VG (87.0–10/75); USDA Cow Index +322M, +14F; 42% Rpt (1/77)
MGS: Lyrene May Rose Prince PD +221M, +18F; 99% Rpt; 3013 Cl daus avg 79.2 (1/77)

PINECREST ACRES SWEET REX 591242 – Born 10/28/76
Genetic Index +520M, +33F
Reg. Owner: Kenneth L. & Robert G. Gonske, Rice Lake, Wis.
D: Pinecrest Acres Martys Sweet – USDA Cow Index +284M, +20F; 30% Rpt (1/77)
MGS: Pinecrest Acres M Marty – No data available

2 Double Emory Sons

SUMMERFIELD DE PETRARCH 591195 – Born 9/9/76
Genetic Index +933M, +27F
Reg. Owner: Theodore A. Ferris, New Wilmington, Pa.
S: Sande Hill Double Emory PD +1181M, +26F; 97% Rpt; 306 Cl daus avg 75.3 (1/77)
D: Summerfield Wistars Pet – VG (81.0–8/71); 3 recs; USDA Cow Index +686M, +28F; 46% Rpt (8/76)
MGS: Lyrene Myras Wistar PD +713M, +35F; 96% Rpt; 330 Cl daus avg 78.0 (10/74)

WATSON LOU HENERY 591205 – 5/3/76
Genetic Index +930M, +20F
Reg. Owner: Warren E. Watson, Hemlock, Mich.
D: Watson Sultan Lou – USDA Cow Index +679M, +14F; 39% Rpt (8/76)
MGS: Lockshor Magar Sultan PD +467M, +13F; 47% Rpt; 11 Cl daus avg 79.0 (10/74)

2 Quantity Sons

GREEN WAVES Q CHUCK 591206 – Born 9/22/76
Genetic Index +627M, +35F
Reg. Owner: Walter Berning & Sons, Inc., Elk River Minn.
S: Schwinghamer Farm Quantity PD +795M, +40F; 84% Rpt; 51 Cl daus avg 77.6 (1/77)
D: Green Waves Hollirex Cora – USDA Cow Index +459M, +30F; 42% Rpt (1/77)
MGS: Welcome Flashs Hollirex PD +755M, +45F; 97% Rpt; 267 Cl daus avg 75.3 (1/77)

SHANTITUCK Q CHAMPION 591155 – Born 10/18/76
Pedigree Value +559M, +25F
Reg. Owner: Walter Matthys, Barron, Wis.
D: Shantituck D Ginny – No data available
MGS: Roes Mor E Distinction PD +648M, +23F; 97% Rpt; 247 Cl daus avg 76.0 (1/76)

ALDER RIDGE FAYVOR KAPITAN 591176 – Born 7/21/76
Pedigree Value +598M, +20F
Reg. Owner: Donald Lentz, Rochester, Wash.
S: Housleys Dari Fayvor PD +605M, +28F; 97% Rpt; 356 Cl daus avg 79.9 (1/77)
D: Alder Ridge Emorys Kitty – No data available
MGS: Sande Hill Double Emory PD +1181M, +26F; 97% Rpt; 306 Cl daus avg 75.3 (1/77)

KELLOGG C BILLY LUCIFER 591149 – Born 2/10/76
Genetic Index +528M, +18F
Reg. Owner: Michigan State University, Kellogg Farm, Hickory Corners, Mich.
S: Kellogg Chiefs Billy PD +440M, +21F; 60% Rpt; 7 Cl daus avg 77.1 (1/77)
D: Sande Hill Emorys Lucille –VG (84.0–2/75); 5 recs; USDA Cow Index +616M, +14F; 44% Rpt (8/76)
MGS: Sande Hill Double Emory PD +118M, +26F; 97% Rpt; 306 Cl daus avg 75.3 (1/77)

ARPRIDE GOLDEN CIRCLE ALL STAR 591216 – Born 2/27/77
Genetic Index +794M, +30F
Reg. Owner: John Polzin, Cadott, Wis.
S: Nances Leader of Maple Vue PD +918M, +15F; 77% Rpt; 37 Cl daus avg 77.8 (1/77)
D: Marshallanes Ar Pride – USDA Cow Index +670M, +44F; 41% Rpt; (1/77)
MGS: Prestdale F Artic PD +388M, +34F; 95% Rpt; 127 Cl daus avg 77.9 (1/77)

WILL O WEST TRANSFERS SUPER 591204 – Born 10/26/76
Genetic Index +507M, +20F
Reg. Owner: Lewis Van Mersbergen, Lynden, Wash.
S: Nolichuckey T C Transfer PD +616M, +14F; 77% Rpt; 25 Cl daus avg 81.0 (1/77)
D: Will O West Dari Sunbeam – E (92.0–4/76); 4 recs; USDA Cow Index +398M, +26F; 44% Rpt (8/76)
MGS: Western Glow Darimost PD +320M, +20F; 99% Rpt; 3792 Cl daus avg 79.1 (10/74)

Jerry D. Rodeffer is Winner of Dairy Shrine Club Student Recognition Award

JERRY D. RODEFFER, Mooreland, Ind., has been named the winner of the Dairy Shrine Club 1977 Student Recognition Contest. Rodeffer, a Purdue University student, will receive a $500 cash award from the Dairy Shrine Club at its annual meeting to be held in conjunction with the World Dairy Expo in Madison, Wisconsin on Thursday, October 6, 1977.

Rodeffer was chosen as one of the top award winners from a group of 29 outstanding college students from across the country. The contest winner will receive a $500 cash award and the second through fifth place winners will each receive a $100 cash award. All contestants in the program will receive a life membership in the Dairy Shrine Club.

The other top individual in this contest and their schools were as follows: 2nd – Gerrit W. DeBruin, University of Wisconsin, Madison; 3rd – Michael W. Deaver, California State University, Fresno; 4th – Rodney G. Drendel, University of Illinois, Urbana; 5th – Charles A. Glaesemann, Iowa State University; 6th – Stephen D. Maddox, California Polytechnic State University; 7th – Tracy E. Stiles, Virginia Polytechnic Institute & State University; 8th – George C. Pretz, Kansas State University; 9th – John E. Marchezak, Pennsylvania State University, and 10th – David D. Capelle, University of Wisconsin, River Falls.

The Dairy Shrine Club Student Recognition Contest was set up to encourage students enrolled in dairy science courses to continue working with cattle in some phase of the dairy industry after completing their formal education. In selecting the outstanding student winners, major emphasis is placed on leadership ability, interest and experience with dairy cows, and plans for the future.

The Dairy Shrine Club is a national organization of more than 7,000 dairymen and industry leaders. Established in 1949, the Club's major objectives are to honor dairy leaders of the past and present, record important events of dairy history, and inspire dairy leaders of the future.

Chat . . .

LEA FAIRLEY, Guernsey breeder from Fairbury, Nebr., was recently elected to serve on the Mid-America Corporate Board for the year 1977. Lea is one of five directors selected from the Central States Division. He will be attending meetings each month in Kansas City.

Herds Classified in
Kansas, Missouri and Nebraska
February 6–12, 1977
(Leslie Peckham)

Owner	EX	VG	D	A	F	P	Total
Ballay Bros., Verona, Mo.		4	5	5			14
Barnett, Kenneth & Dan, Effingham, Kans.		9	6	2			17
Barnhart, Eric D., Spokane, Mo.		8	8	1			17
Behrens, Gayle, Mead, Nebr.		5	11	2			18
Brayton, Lindsey & Zella, Butler, Mo.		2	6				8
Davis, William K., Verona, Mo.	1	18	5	1			25
Estes, Frank, Jerry & Gary, Rogersville, Mo.	4	13	9				26
Hays, Richard, Odell, Nebr.	1	28	34	3			66
Kastendieck, Carl E., Billings, Mo.		13	11				24
Konecky, Tom, Wahoo, Nebr.		11	5				16
Missouri, University of, Columbia, Mo.		26	28	7			61
Neher, Doyle Hutchinson, Kans.	2	18	7				27
Parrott, Marvin & Jerry, Knob Noster, Mo.	1	20	15	3			39
Ransom, W. G., Jr., Williamsburg, Kans.	1	16	15	1			33
Salava, John & Donna, Leroy, Kans.		6	11	2	1		20
Sprick, Marvin, New Haven, Mo.	1	6	17	3			27
Stewart, Everett & Sons, Macomb, Mo.		12	16	3			31
Timber Ridge Farm, Cairo, Mo.		27	47	10	1		85
Unger, Leland New Haven, Mo.		14	17	4			35
Wiebe, Virgal Conway, Kans.		11	12	1			24
Winn, A. J. & S. R., Burlington, Kans.		8	9	3			20
	11	275	294	51	2		633

Herds Classified in
Eastern Oregon, Washington, Idaho,
Montana and Wyoming
March 16–29, 1977
(Hans Leuthold)

Owner	EX	VG	D	A	F	P	Total
Baker, Charles R., Homedale, Ida.	1	15	25	9			50
Becker, Herman & Russell, Ballantine, Mont.	1	32	19	1			53
Gibson, Paul Deer Park, Wash.		13	9	2			24
Golden Gem Farm, Rockford, Wash.		17	28	4			49
Hoopes, Lloyd Vernon, Afton, Wyo.	1	4	7				12
Lincoln, L. L. & R. L., Parma, Ida.		9	11	2	2		24
Paisley, H. K., Spirit Lake, Ida.		12	9	5			26
Payne, Joe S., Vale, Ore.	1	11	25	4			41
Pritzl, Joe, Fruitland, Ida.	1	24	11	1			37
Swedberg, Kenith, Ellensburg, Wash.		12	10	1			23
Winters, Kenneth J., Mabton, Wash.	2	49	38	4			93
	7	198	192	33	2		432

Chat . . .

THE FEBRUARY 13, 1977 edition of the Telegraph Herald, Dubuque, Iowa carried a picture and feature story by Vivian Rattay on Doug Fitzpatrick. The nature center, one-half mile west of Swiss Valley Park on Swiss Valley Road is filled with Doug's efforts as a taxidermist.

Doug is a son of Joseph and Elaine Fitzpatrick, Pine Noel Guernsey Farm, Peosta, Iowa. The farm is located about half a mile from the nature preserve. Doug has three sisters, Lu Ann, Kathy and Janice, and a brother, Jim.

His father says, "As a child, Doug loved animals, so that led to his interest in taxidermy." Doug is a senior at Dubuque High School. He took a correspondence course in taxidermy from the Northwestern School of Taxidermy, Omaha, Nebr., and was hired by the Dubuque County Conservation Board about a year ago to mount animals for Swiss Valley.

Next year, Doug hopes to study conservation at Kirkwood Community College, Cedar Rapids. He wants to become a naturalist.

MR. AND MRS. ARTHUR Wesener, Cleveland, Wis., are the parents of a son, Seth Arthur, born May 21. Seth has two brothers, Shawn and Shane. The Weseners are in partnership with Seth's grandparents in a large Guernsey operation in the eastern part of Wisconsin.

Criders Featured in Lancaster Farming

THE JUNE 4, 1977 Lancaster Farming carried a feature story, 'June is dairy month' spells 'work' for Evelyn Crider. The story was written by feature writer Sally Bair.

Pictured in the story is Mrs. Fred Crider, chairman of the Dairy Princess promotion committee, showing the June Dairy Month promotion from the American Dairy Association. Evelyn believes in promoting the dairy products her husband produces at their Fre-Lyn Guernsey Farm, Route 2, Nottingham, Pennsylvania 19362.

The Criders' daughter, Debra, has been selected as the 1977 Pennsylvania Guernsey Princess. Her brother, Ricky Lee Crider was winner of the Junior Production Award for high three-year-old with his cow Penn Del Charming Patty, 12,286 – 575 – 3DHI – 305 – 2x. The Criders have four children. In addition to Ricky and Debra there is Allen and Diane. The entire family is interested in the Fre-Lyn Farm and Guernsey herd. In 1976 the DHI herd average on 56.8 cows was 12,344 lbs. milk, 581 lbs. fat, actual.

Herds Classified in
California, New Mexico and Arizona
February 16–March 2, 1977
(Clifford Orr)

Owner	EX	VG	D	A	F	P	Total
Breazeale, Don, Modesto, Calif.		9	14	1			24
California Poly. State University, San Luis Obispo, Calif.	2	13	6				21
California State University Fresno, Calif.		11	8				19
Clever, George H., Tracy, Calif.	1	86	76	18	1		182
Eubank, Kimberly & Richard, Albuquerque, N. Mex.		2		1			3
Handley, David, Veguita, N. Mex.	3	27	22	4	1		57
Hill, Harold & David Riverdale, Calif.		7	5	1			13
Kessler, W. Arnold Galt, Calif.	2	63	51	7			123
Mickelsen, George & Max, Petaluma, Calif.		17	15	1			33
Miller, Josephine, Templeton, Calif.		3		1			4
Nelson, Dennis E., Hilmar, Calif.	1	21	16	1			39
Orisio, George & Amelia, Tulare, Calif.	8	49	14	3			74
Peake, Kenneth, Los Gatos, Calif.		17	8	1			26
Price-Black Farms, Arrey, N. Mex.	1	27	57	29	3		117
Shamrock Farms Co., Tuscon, Ariz.	3	57	56	2			118
Silacci, Donald, Petaluma, Calif.		37	32	3			72
Snell, Ann, Fresno, Calif.		7	5	1			13
Soares, Duane, Fresno, Calif.		1					1
Stockton, Henderson, Phoenix, Ariz.	1	6	4				11
Tres Amigos, Tolleson, Ariz.		5	2				7
	22	465	391	74	5		957

NEW RESERVED PREFIXES

The herd prefixes listed below have recently been reserved for the exclusive use of the owner in naming his registered Guernseys.

PREFIX	RESERVED FOR
Anderland	Nancy Anderson, Leavenworth, Kansas
Evergreen Acres	Kathy Murphy, Schoharie, New York
Galdian	Gail Diane Aney, Mohawk, New York
Ghent Hills	Charles D. Kramer, Ulster, Pennsylvania
Monsu	Monna Sue Ankney, Oxford, Pennsylvania
Mt. View Acres	Michael & Valerie Browne, Berthoud, Colorado
Ridgetop	David A. Berndt & Family, Westfield, Massachusetts
Vicland	Victor V. Voigt, Reedsville, Wisconsin
Way Bee	Wayne H. Jacobsen, Avoca, Iowa
Welshdale	Charles E. Welsh, Bedminster, New Jersey

A herd prefix will be reserved upon request, providing the name has not been previously used by another breeder. The fee is $10.00 except no fee is required for the reservation of a prefix by a Junior member of The American Guernsey Cattle Club. Write the Herd Register Division for an application to reserve a prefix.

Unless you reserve a prefix, you have no assurance it will not be used by someone else.

AGRI-GRAPHIC SERVICES
"The Picture People"

DANNY WEAVER
Cary, Ill. 60013
312—639-5723

KEN D. VIAL
Fresno, Calif.
209—224-1334

KATHY DeBRUIN
Cary, Ill. 60013
312—639-5723

BRUCE PICKERING
Oakville, Ontario
416—845-6749

MAGGIE MURPHY
Tully, N. Y.
315—696-8763

If it's Cows
and you want to Start, Stop or Stay
— call me — perhaps I can help you.
MORT WOODS
202 Woods Lane Ardmore, Okla.
Tel. 405—223-7718 73401
"on the Sunny Side of the Arbuckles"

DAIRY CATTLE
PHOTOGRAPHER
Craig Johnson
Route 4, Woodland Heights
SWEETWATER, TENN. 37874
Telephone: 615-337-3631

MID-SOUTH FAIR

SEPT. 23 – OCT. 1
MEMPHIS, TENNESSEE

GUERNSEY SHOW DAY
TUESDAY – SEPT. 27

JR. GUERNSEY SHOW DAY
MONDAY – SEPT. 26

JUDGES:
Dr. Hilton Boynton (open)
John L. Morris (Junior)

PREMIUM BOOK AVAILABLE
MID-SOUTH FAIR
P.O. BOX 14808
MEMPHIS, TENNESSEE 38114

Mary Sowerby Writes From Russia

Dear Mr. Ehrlich:

I am rather slow at writing this thank you letter, but the Soviets have been keeping us rather busy. I did want to express my appreciation for the 100 plastic Guernsey cows you sent my father to relay to me. When I am struggling with my feeble Russian to communicate my "speciality" – dairy cattle, pulling a model out of my pocketbook leads to instant comprehension. Placing it into the palm of whomever I am talking to leads to an instant friend – and one more person who knows what a Guernsey cow is.

The Soviets are familiar with Jersey cattle and their black and white breed is essentially the same as Holstein. But, Simmentals are the closest thing they have to Guernseys. They are now breeding specifically for dairy and beef cattle instead of a dual-purpose breed.

The delegation of 14 young agricultural specialists I am a part of has now been in the U.S.S.R. just a month. We are part of an exchange coordinated by the National 4-H Council and funded by International Harvester Company. We flew to Moscow and spent two activity crammed days there before taking a night train to the Byelorussian Agricultural Academy located at Gorky. We have been here since, listening to lectures on various aspects of Soviet agriculture and meeting with faculty members from all departments. We have had considerable trouble translating what we want to know, but we have learned a lot in the last month.

Saturday, we leave Gorky to go to Minsk. For the remaining nine weeks of our Soviet visit, we will be living and working on Soviet state and collective farms in Byelorussia and Ukraine. In addition, we will be sight-seeing from Leningrad to the Crimea. We are looking forward to getting out of the classroom and onto the farms.

Again, many thanks for the Guernsey models. You can be sure they will be spread wherever I am in the U.S.S.R. this summer.

Sincerely,
Mary Sowerby

Export Shipment Completed To Brazil

A PLANE load of 48 registered Guernsey heifers left Miami International Airport, Miami, Florida at 11:30 p.m. on Sunday, July 17, 1977 to begin a fifteen hour flight to Rio De Janeiro, Brazil.

The exportation, which was coordinated between the American Guernsey Cattle Club and the Guernsey Breeders Association of Brazil, had its initial interest kindled when Dr. Harry A. Herman visited Brazil in late 1974 to counsel on the development of A.I. in that country. The purchasers represent a number of Guernsey breeders in Brazil.

The United States breeders who supplied animals for the shipment are: Jesse L. Balmer, Lititz, Pennsylvania, W. B. & V. R. Campbell, Halifax, Pennsylvania; K. D. & Else Linde, Oxford, Pennsylvania; Warren Queripel & Norman J. Leedom, Pipersville, Pennsylvania; Daniel & Barry Brubaker, Dayton, Virginia; Terrence Hoffman, Califon, New Jersey; and Lloyd Ober, Newbury, Ohio.

The following A.I. sires represented the majority of the shipment through daughters and several through granddaughters: Nolichuckey T C Transfer, Grain Meadow D Fortune, Woodacres Master Chief, Hildiemaid Flashs Fame B, Sande Hill Double Emory, Welcome Flashs Hollirex, Quail Roost Dari Midas, Housleys Dari Fayvor, Woodacres Fond Prince, Lyrene May Rose Prince, Lyrene Prince Duke, Eber Lea Farms Winston, Suneslope Champ Dividend, Bay Meadow Sunnys Darimost, and Grandview Wistar Bart. Additionally, the following sires were represented by granddaughters: Western Glow Darimost, Lyrene Myras Wistar, Norgerts Royal Nance, Burgers Place Billy, Homewood Proud Billy, Hanover Hill Fame Success, Yellow Creek Noble Chief, and Cleverlands General Eldorado.

The shipment was assembled at Middletown, Pennsylvania for quarantine inspection before trucking to Miami for final inspection and approval for embarkation from the Federal Quarantine Station.

John Blyholder and Lee Yost of the Pennsylvania Guernsey Breeders' Association, The Merryman Company, and the American Guernsey Cattle Club personnel cooperated in assembling the shipment. Shipping details were handled by Holstein-Friesian Services, Inc., Brattleboro, Vermont.

New Classification Scores

ALL CLASSIFICATION scores used in ads, pedigrees, catalogs and other statistics will be on the new system beginning July 1, 1977 as decreed by the Board of Directors in their spring meeting.

An explanation of the new scoring system appears on page 608 of the April, 1977 Journal. A copy of the new breed breakdown averages appears on page 459 of this issue preceding the classification breakdown by sire.

(Continued from back cover)

OTHER HEADLINERS THAT ARE SELLING

From Roger and Kathy Campbell, KEYSTONE T PRISSY, born 7/7/75. 1st Sr. Heifer Calf, Pa. A-A, 1976. **She is by Nolichuckey T C Transfer** out of a Chedco Bonanza King daughter with 14952 – 689 – 5-00DHI – 305 – 2x. Due 11/11/77. **She will be one of the good Sr. Yearlings out this fall! From Sheila M. Simmons, a daughter of Eber Lea Farms Winston,** born 7/4/75 with a string of show winnings as a calf–1st Sr. Calf, Del. State Fair, 1976, Eastern Shore Guernsey Show, 1976, Queen Anne Co. Fair, 1976. **From Linda Jane Barton, a fresh 2-year-old by Lyrene May Rose Prince out of Wye Heights Chiefs Marie (E '72, '73)** with 19480 – 871 – 5-11DHIR – 305 – 2x, she by Yellow Creek Noble Chief. **From A.L. Orner Sons, a Lyrene May Rose Prince daughter,** born 11/29/71. Classified (88 5/25/77 Dry), **will show with the better ones. From James F. Dixon, a Clovelly Top Hornet daughter,** born 4/21/75. Due Oct. 15 to Sande Hill Double Emory. **From Luther Huston, 2 Top Junior 2-year-olds.** One by Welcome Flashs Hollirex out of a Woodacres Master Chief daughter, the other by Eber Lea Farms Winston out of a Woodacres Emperor daughter. **From South Penn Farms, a Bayville Brilliant Magic daughter,** born 11/18/73. Due July 22. **If you want a 3-year-old to show this fall, look at this one. From Ted Ferris, a Nolichuckey T C Transfer daughter** out of a Lyrene Myras Wistar daughter with 6 records of 13392 – 589 – 2-06 – 305 – 2x to 15275 – 631 – 5-06 – 305 on DHIA, born 3/27/74. Due 9/5/77. **From Scott Jackson, a Housleys J Champion daughter,** born 10/29/73. Fresh 6/12/77. **From Dick Linde, a Quail Roost Dari Midas daughter (VG)** with 12884 – 703 – 2-11DHIA – 305 – 2x, born 9/7/73. Due Aug. 21. **From John and Owen Brackman, a Woodacres Darianns Hal** out of a daughter of Woodacres Dari Hylite, born 10/9/73, **and a Woodacres Jaguar** out of a Twin Brook C B Paulson daughter, born 9/29/73. Due Aug. 18. **From Scott and Elsie Wolff, a Housleys Dari Fayvor** with 13469 – 541 – 2-07DHIA – 305 – 2x, born 12/18/72. Due 11/1/77 to Clovelly Top Hornet (She Measures 58")

Other Breeders Who Have Promised Consignments

From Pennsylvania–
Norren Farm, Pipersville; Galen Furry, Martinsburg; Ned McDonald, Imler; Allen Smith, Hollidaysburg; Robert Smith Bedford; Donald Brown, Oxford; Crumdale Farm, Berwyn; Wm. Yaple, Houtzdale; Albert Hack, Berwick; Donald McCullough, Newville; Raymond Witmer, Willow Street; Paul Kunz, Centerville; Carl Witmer, Dalmatia; Stephen Witmer, Dalmatia; A.J. Celestine, Scenery Hill; Joe Fava, Scenery Hill; John Marchezak, Bentleyville; Avalong Farms, York; Harry Blessing, Wrightsville; Leader Farms, New Freedom. **From Maryland–Cloverland Farms, Phoenix; John Hull, Westminster; Seth Schnebly, Clearsprings; Harry Frey and Sons, Hagerstown.**

FOR CATALOGS AND INFORMATION CONTACT: THE MERRYMAN COMPANY, SPARKS, MD. 21152, JOHN B. MERRYMAN, Phone: 301–771-4321 (Office), 301–771-4624 (Home).
PA. GBA, P. O. BOX 458, CAMP HILL, PA. 17011, JOHN BLYHOLDER, JR., LEE YOST, Phone: 717–737-0551.

WITT'S END GUERNSEYS

Will Sell Entire Milking Herd and Bred Heifers at Private Treaty

Premier Breeder & Exhibitor at the 1976 Nebraska State Fair (Including 5 firsts, 5 seconds and 3 thirds)

All Registered, Mostly AI Sired, Bred to "Hornet," "Choice," and other Top Sires.

Dwayne Wittstruck
Martell, NE 68404
Phone 402–797-3965

PLAN NOW TO ADVERTISE YOUR HERD IN THE 28th ANNUAL FARM AND SIRE DIRECTORY ISSUE – NOVEMBER 1977 GUERNSEY BREEDERS' JOURNAL. (See page 468 of this issue for more Information).

1960 *Cedar Maple Guernseys* 1977

We are consigning – a "TOP HORNET" out of a "BILLY" – To The 5th MO–KAN Classic, Ottawa, Kansas, Monday, September 5, 1977.

CEDAR MAPLE T H FERN
Born 4/30/75. Due 12/19/77 to Kellogg Minnies Choice.
Sire: Clovelly Top Hornet, USDA 5/77–244 daughters, 121 herds, Pred. Diff. +1312 lbs. milk, +35 lbs. fat, 91% rpt.

Dam: Pleasant Acres B Felice (VG)
9570–460–5-09DHIA–296–2x
She is by Burgers Place Billy out of a "Nance" daughter.
"FERN" is consigned by Rebecca Barnett

Be seeing you at the Mo-Kan Classic
Ken and Beth Barnett
Dan and Mary Kay Barnett & Family
Effingham, Kansas 66023

HERD CLASSIFIED 16 TIMES
One Of The EXCELLENT Cows In Our Herd

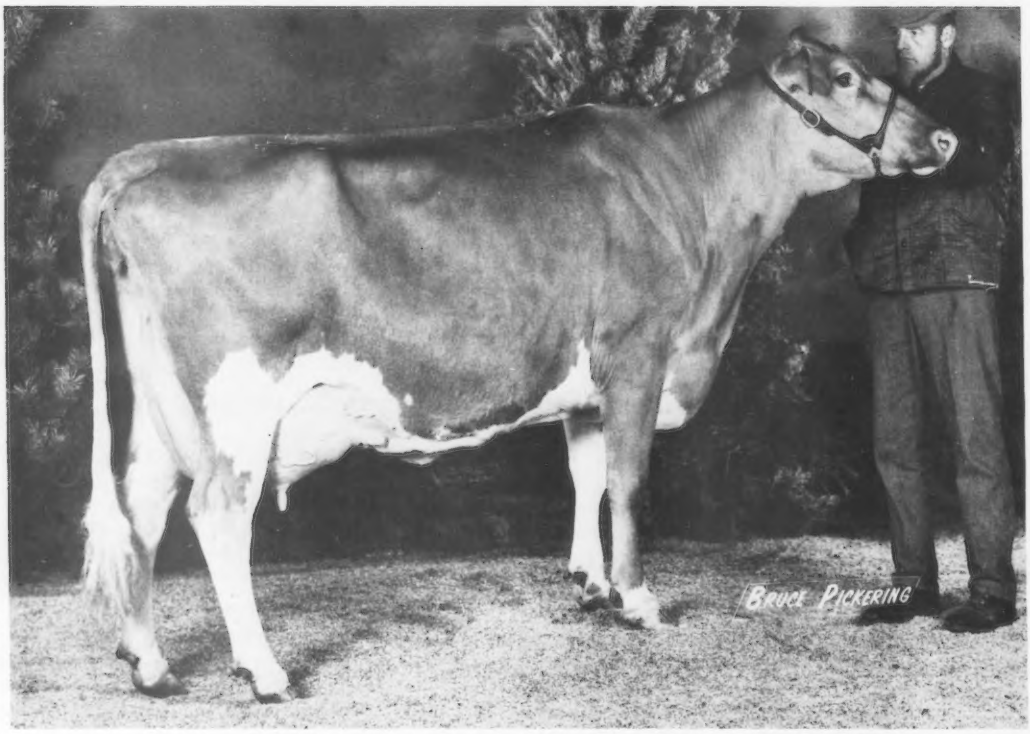

Tannery Hill Champions Amanda – Excellent Twice – 92.5 in 1976
All-Canadian 2-, 3-, 4-Year-Old
HM All-American 4-Year-Old, 1974
12895–563–2yrs.–305–2x (Can.)
12430–560–3-06DHIR–305–2x
17380–742–5-00DHIR–305–2x
12750–563–6-00DHIR–305–2x

"AMANDA" is the dam of **ELMWOOD R W ARMAND**, born 11/27/75. **Sire: ELMWOOD ROSE WISTAR, he by Lyrene Wistar Deacon**, USDA Summary 5/77–25 daughters, 13 herds, **Pred. Diff. +1054 lbs. milk**, +58 lbs. fat, 51% rpt. and out of one of our top cows, **Lyrene Princes Rosebud**, 20880 lbs. milk, 1008 lbs. fat, 6-02DHIR – 365 – 2x; 18120 – 826 – 4-08DHIR – 365 – 2x; 16810 – 801 – 3-07DHIR – 305 – 2x. A maternal brother to "Rose Wistar" – **ELMWOOD ROSE EMORY**, born 10/9/74 is in service in the Art Cappo, Mesaba Guernsey herd, Chisholm, Minnesota. "Prince Rosebud," USDA Summary 5/77–5 records average 17060 lbs. milk, 801 lbs. fat, **COW INDEX**: +799 lbs. milk, +42 lbs. fat, 45% rpt.

OUR FIRST "ROSE WISTAR" has just calved and is already milking over 40 lbs. per day – still coming up. We milked the dam of "DEACON" and we are still milking the dam of "ROSE WISTAR." "Rosebud," dam of "ROSE WISTAR" will finish another 20,000 lb. record by the time this advertisement is published.

We are breeding a few to "Double Emory" and we have a "Corporal" son out of a "Double Emory" – **KELLOGG CORPORALS TILL**, born 5/4/72 that is being used.

We also breed to Top AI Sires – Bulls like –
CLOVELLY TOP HORNET, KELLOGG MINNIES CHOICE, EDISTO FARMS FAVORITES BONUS, SCHWINGHAMER FARM QUANTITY.

We are located 4 miles north, 2 miles east of Frankenmuth. Visitors Always Welcome

ELMWOOD FARMS GOLDEN GUERNSEY **Frankenmuth, Michigan** 48734

WALTER and RALPH FRAHM

GOLD STAR HERD, 1964, 1965
GOLD STAR BREEDER 1967

WALT FRAHM, OLive 2-6615
RALPH FRAHM, OL 2-6645

HART LANE FARM — COMPLETE DISPERSAL

AT THE FARM – South Edge Of Red Bud on Illinois Route 3, turn west at Four Flags Restaurant, RED BUD, ILLINOIS, SATURDAY, SEPTEMBER 24, 1977 (12:00 Noon), Roger Hartmann, Owner.

70 HEAD–2 BULLS – 33 COWS – 12 BRED HEIFERS – 23 OPEN HEIFERS AND CALVES

DHIA Actual Rolling Herd Average 12191 lbs. Milk, 570 lbs. Fat

SELLING . . . GOLDEN ACRES C MERLE, Born 6/1/73. **A son of Applebrook Fames Corporal** out of **GOLDEN ACRES W MAIZIE (also selling).** She VG with 12619 – 551 – 7-02DHIR – 207days – 2x, in progress. Due October 29 to Western Glow Darimost.

IN SALE WITH 3 DAUGHTERS . . . OSTRADKAS WISTAR GRACE (4 TIMES VG), 17800 – 766 – 8-03DHIR – 305 – 2x, USDA 5/77–7 records average 13370 – 589, **COW INDEX:** +617M, +24F, 46% rpt.

1) . . HART LANE COMMANDS GRACIOUS (VG), Born 1/6/73. **A beautifully uddered daughter of Tannery Hill Florets Command** with 15270 – 665 – 3-02DHIR – 303 – 2x. She is selling along with a Housleys Dari Fayvor, junior yearling daughter, and a "Corporal" bull calf born 3/7/77.

2) . . HART LANE NOBLE GLAD, Born 1/26/75. **A daughter of UNH Darimost Noble** – due September 10.

3) . . HART LANE HORNETS GAIL, Born 1/28/76. **A daughter of Clovelly Top Hornet** – due to "Darimost"

SELLING . . . CULLINS FARM DELAMAE (VG), 14270 – 692 – 4-04DHIR – 295 – 2x, 12023 – 576 – 5-04DHIR – 212 – 2x, in progress. Due 1/1/78 to **"MERLE"–IN SALE (see above).**

"SNO BELLE" AND 4 DAUGHTERS ARE SELLING . . .
HART LANE SNO BELLE (VG 4 TIMES), 13290 – 585 – 4-07DHIR – 291 – 2x. **She is a paternal sister to Hart Lane Big Johns Ginger, 20430 – 865 – 5-05DHIR – 365 – 2x; 19020 – 813 – 4-06DHIR – 305 – 2x.**

THE 4 "SNO BELLE" DAUGHTERS

Two By "Darimost" – HART LANE DARIMOST SUN BELLE, Born 9/18/72, 14420 – 631 – 3-04DHIR – 305 – 2x; **HART LANE DARIMOST SODA BELLE,** Born 8/19/74, 2913 – 163 – 2-08DHIR – 70days – 2x, in progress.

Two By "Dari Fayvor" – HART LANE FAYVORS SKY BELLE, Born 9/23/75. First Senior Yearling, DuQuion State Fair, 1977. Will be fresh.
HART LANE FAYVORS SNO BELLE, Born 9/15/76. A Top Senior Calf.

SELLING . . . A daughter of "Big Johns Ginger" – HART LANE DARIMOST GIN, Born 1/4/73; 13060 – 597 – 3-07DHIR – 305 – 2x. Due 7/31/77 to Foremost Top Jolly.

ANOTHER TOPPER – HART LANE HORNETS PRINCESS, Born 1/29/75; 7749 – 354 – 1-11DHIR – 148days – 2x, in progress. **She is by Clovelly Top Hornet.** Her maternal sister sold in the Land Of Lincoln Guernsey Classic for $2,550.

The Following Semen Sells: Burgers Place Billy, 75; Western Glow Darimost, 12; Clovelly Top Hornet, 10; Lyrene Myras Wistar, 1; Shawnee Farm Lindas Domino, 8; and Wagners S Pete, 8.

All animals are vaccinated for Bangs, BVD, IBR, PI3, and Lepto. Animals will be Anaplasmosis and TB tested.

Jack Nitz, Auctioneer, Cedar Bluffs, Nebraska 68015 **Phone (402) 628-5300**

This is one of the best herds it has been our privilege to sell. It's all put together in the Hart Lane Herd – TYPE – PRODUCTION – PROFITABILITY!

Sale Managed by **For Catalogs Write**

The American Guernsey Cattle Club Field Office
RR1, Box 64 Rossville, IN 46065
Robert E. Jones, Fieldman

Living Lifetime Milk Producers At Our Farm

RANK	NAME OF ANIMAL	LACTATIONS	MILK	FAT	DAYS
1	Metzger Farms Valor Rolanda	10	199,083	10,596	4,003
27	Metzger Farms Valor Dora	10	139,258	7,472	3,601
33	Metzger Farms Vincent Rhea	9	131,242	5,908	3,235
44	Metzger Farms Valor Pearl	8	125,050	5,584	2,873

"ROLANDA" IS THE 1976 LIEBERS TROPHY WINNER. SHE IS FIRST FOR BOTH MILK AND FAT AMONG ALL LIVING GUERNSEYS.

GOLD STAR GUERNSEY BREEDER RECOGNITION FOR THE 13th CONSECUTIVE TIME

1976 PRODUCTION AND TYPE . . . 65 DHIR records average 13408 lbs. milk, 5.4%, 720 lbs. fat, ME—305—2x, 53 classified average 85.4.

STOCK USUALLY FOR SALE . . . We Test . . . We Show . . . We Classify

PLAN TO VISIT OUR HERD

Myron R. & Grace E. Metzger
Route 2, Claypool, Indiana 46510
Telephone: 839-2300 (Area Code 219)

GOLDEN GUERNSEY

METZGER FARMS, INC.

From State Roads 13 and 14, 1 mile west ½ mile south.

We Started On The TPE Program In 1977

The first 22 DHIR records averaged 11970 lbs. milk, 4.9%, 587 lbs. fat, ME – 305 – 2x

A Few Of Our Cows – Actual DHIR Records

	MILK	FAT	AGE–DHIR	DAYS
Pride N Joys H Noel	14730	712	7-09	305–2x
Pride N Joy Farms K Eve	14300	701	6-06	298–2x
Cogniacs Ideal Lovealee	14770	760	5-10	305–2x
Pride N Joy Farms R Bote	14110	669	5-02	305–2x
Pride N Joys Farms Princetta	13390	630	4-00	305–2x
Pride N Joy Farms R Lindy	14010	675	3-05	305–2x
Pride N Joy Farms W Barbara	12340	622	2-02	305–2x
Pride N Joy Farms E Shelty	12450	631	2-05	305–2x
Pride N Joy Farms E Moe	12280	616	2-04	305–2x

In service in our herd – **MUEHLING MEADOWS STAR FABIAN**, born 4/10/74 – a son of "WISTAR" out of a national class leading "PRINCE." **KOKOSINGS DARIMOST SECRETRAIAT**, born 3/28/74 – a son of "DARIMOST" out of an EXCELLENT "WISTAR." **SPRING WALK UNCLE CHARLIE**, born 12/4/73 – a son of "DARI FAYVOR" out of a daughter of "NANCE" with 21,000 lbs. milk, 920 lbs. fat, 6 DHI – 365 – 2x.

We also breed to COBA bulls, **KELLOGG MINNIES CHOICE, WELCOME FLASHS HOLLIREX** and **OLYMPIC VIEW B MAVERICK.**

The Paul Riegel Family
9791 Lancaster-Circleville Road
Amanda, Ohio 43102
Tel. 614–969-2166

PRIDE-N-JOY FARMS

The farm is located 11 miles east of Circleville, Ohio, on State Route 188.

Use this proven, high-PD son of Fritzlyn Jeanettes Flash to produce tall, strong cattle with quality udders and tremendous dairy character. You'll get production + pedigree when you call for. . .

FLASH

G1008 Attebroc Flash Dividend aAa: 142635
PD +782M +28F +75$ 68% Rep. 5/77 USDA
AGCC Type Summary: 24 Class. Daus. Ave. 83.2 9/76

All available completed lactation data not included will be provided upon request.

Dam: Ansmil D. Hopetta "EX" (93)
1968 All-American 4-yr-old
3-07 2X 305d 14560M 4.9% 718F

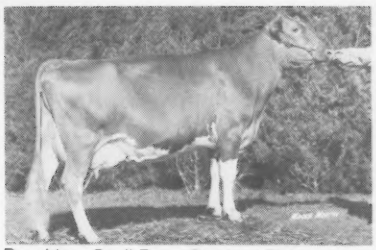

Daughter: Quail Roost Dividend Elvira
2-03 2X 305d 16310M 4.5% 741F

☐ Please have a Curtiss Distributor call on me.
☐ I'd like to attend a Professional Curtiss A.I. School.

No. cows _____
Breed _____

Name _____
Address _____
City _____ State _____
Phone _____ Zip _____

Curtiss Breeding Service

SEARLE
Division of Searle Agriculture Inc.
Cary, Illinois 60013
Telephone: (312) 639-2141

BREEDING CATTLE FOR YOUR NEXT GENERATION

CURTISS

Dendel's Orchards

OUR GUERNSEYS FOR 5 CONSECUTIVE YEARS HAVE BEEN IN THE HIGH 10 FOR MILK

We Breed And Sell Good Ones

We congratulate the Troester Family on what they are doing with "Prince Leona"

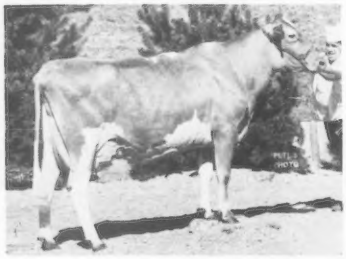

DENDELS ORCHARDS PRINCE LEONA (VG Twice)
13520–673–3-01DHIR–305–2x
15830–858–4-03DHIR–365–2x
17200 – 846 – 5DHI – 305 – 2x, still milking 50 lbs. per day, should make over 20,000 lbs. milk, and 1,000 lbs. fat in 365 – 2x, +6040 over herdmates.
First Aged Cow, First Best Udder, All-Iowa Fair, Iowa State Fair, Fayette Co., Iowa (blue ribbon), 1976. Senior and Grand Champion, Dist. 1 Show, 1976.

A Few Of Our 1977 Records – Actual DHIR

	MILK	FAT	AGE	DAYS
*Carlsdale C Cora (E)	*23840	873	4-01	305–2x
Silver Birch Prince Daisy	16390	687	3-02	305–2x
Dendels Orchards P P Jazz	16580	675	4-05	305–2x

*National Class Leader, 3rd for milk, Gold Star Dam, 1976, USDA 1/77– +1029M, +26F, 42% Rpt.

We usually have a good selection of bull calves for sale. Bulls out of high producing, high classifying cows.

SEND FOR LIST OF AVAILABLE BULLS

Jack Dendel — 6 miles north of Allegan out 30th St. ¾ mile east of 127. — Allegan, Michigan 49010
DENDEL'S ORCHARDS — Tel. 673-4317 — Route 5

PRODUCTION CONTINUES TO GO UP . .

		MILK	FAT	DHIR AGE	DAYS	EPA over breed average MILK	EPA over breed average FAT
Potter Creek Nance Rose	(D)	14210	639	3-10	305–2x	+2636	+109
Potter Creek Superb Verna	(VG)	13180	544	4-04	305–2x	+2646	+ 34
Potter Creek Pharoahs Fancy	(VG)	12970	619	3-03	305–2x	+2189	+ 88
Potter Creek Nance Susan	(D)	13810	579	4-08	305–2x	+3539	+109
Potter Creek Nance Mame	(D)	12590	522	4-05	305–2x	+1848	+ 40
Potter Creek Darimost Pennylu	(VG)	12520	622	4-00	305–2x	+1822	+105
Potter Creek Darimost Jennifer	(VG)	12920	617	5-06	305–2x	+1727	+ 65
Potter Creek Darimost Jayne	(D)	12240	603	4-02	305–2x	+1415	+ 75
Potter Creek Hugos Ada	(VG)	15420	791	4-05	305–2x	+1531	+136
Potter Creek Lancelot Fayette	(D)	13200	558	4-10	305–2x	+1586	+ 36
Potter Creek Domino Amy	(VG)	12020	527	4-04	305–2x	+1337	+ 48
Potter Creek Pharoahs Honey	(D)	12560	662	5-10	305–2x	+1714	+112
Potter Creek Prince Wanda	(D)	10790	584	2-03	305–2x	+1485	+ 35

We are INCREASING OUR POTENTIAL PRODUCTION by breeding cows like these (featured above) to High Plus Milk Pred. Diff. Bulls like . . .

"TOP HORNET" — "TRANSFER" — "HOLLIREX" — "CHOICE"

Galen Furry
101 Blair Street
Martinsburg, Pa. 16662

Potter Creek Guernseys

Paul Slagenveit, Gen. Mgr.
Richard Bussard, Farm Mgr.
New Enterprise, Pa. 16664

Now Available . . .

Welcome In BLUE CHIP

HIS ALL-AMERICAN, FAT RECORD DAM

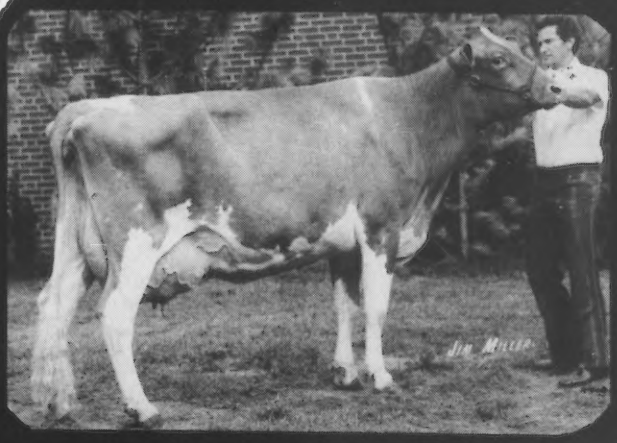

Fra-Hib Topcats Saphire (Ex-92)

2-11	305d	17,200M	4.8%	833F
3-11	365	30,730	4.9	1,498*

** All-Breed Fat Record*
1975 National Grand Champion
1975 All-American 4-year-old

Sired by Western Glow Darimost, BLUE CHIP is developing into a tall, dairy individual much like his tremendous dam. If you'd like to be among the first to have BLUE CHIP calves on the ground, contact your authorized SELECT SIRES supplier.

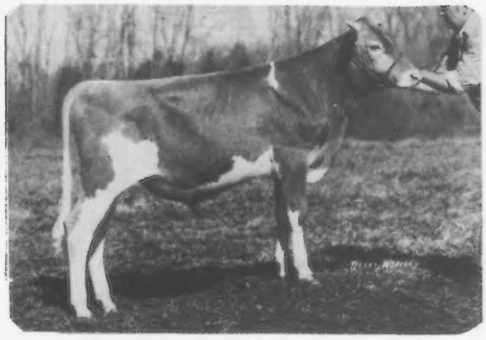

7G163 Welcome In BLUE CHIP
aAa: 132

For Select Sires' service in Wisconsin contact:

SELECT SIRES

Select Sires, Inc. Headquarters
11740 U.S. 42
Plain City, OH 43064
Phone: (614) 873-4683

I - W Division - Select Sires

Rick Bovre
2929 Fish Hatchery Rd.
Madison, WI 53713
Phone: (608) 271-3345

Neil Giffey Jr.
614 West Fountain
Dodgeville, WI 53533
Phone: (608) 935-5557

MABC

MABC-Select Sires
3655 Forest Rd.
East Lansing, MI 48823
Phone: (517) 351-3180

East Central Breeders
P.O. Box 191
Waupun, WI 53963
Phone: (414) 324-3505

Minnesota State Guernsey Sale

Wednesday, September 7, 1977

1:00 P.M. Owatonna, Minnesota at the Fairgrounds

40 Head of sound young springing cows and bred heifers sired by and bred to Top AI Sires. **4 Bred Heifers** sired by **Clovelly Top Hornet**, Pred. Diff. +1315 lbs. milk.

Paul Raisanen sends a great 4-year-old "Darimost" with nearly 600 lbs. fat.

Free calf to be given to a Junior Guernsey Breeder.

Sale Banquet on September 6th at 7:30 P.M.

For a catalog write LuElla Fuchs, Secretary, Minnesota GBA, Nerstrand, Minnesota 55053. Mail or phone bids to Russell J. Wirt, Lewiston, Minnesota 55952. Phone 507–523-3723

Living Lifetime Milk Producers At Crumdale

RANK	NAME OF ANIMAL	LACTATIONS	MILK	FAT	DAYS
30	Friendship Nugget BCN Verbena	9	133,361	5,586	3,335
31	Kelsos Imperial Rene	10	132,299	5,286	3,174
41	Kelsos Rulers Annora	11	125,699	6,667	3,608

We Congratulate Russell and Ethel Fetter and Lee Smetzer, Locust Hill Farm on their selection of KELSOS PILOTS ROSE, in the 1977 Kentucky National Show and Sale.

JUNIOR CHAMPION

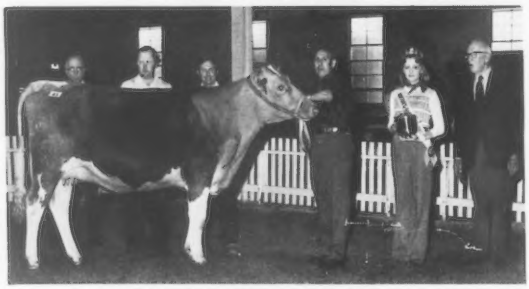

KELSOS PILOTS ROSE
JUNIOR CHAMPION AT THE KENTUCKY SHOW, 1977

SOLD TO LOCUST HILL FARM FOR $1,700. Left to right; Dr. M. L. Weldy, contender; Claude Newman, Jr.; Barney Hornback, Dick Staner, at the halter; Sandra Stark, Kentucky Dairy Princess; Lawrence O. Colebank, Judge. **"ROSE" is sired by McDonalds Top Pilot.**

Visitors Always Welcome

Farm located at Crum Creek on White Horse Road near Paoli where Routes 202 and 30 meet.

CRUMDALE FARM — Berwyn, Chester County, Pennsylvania 19312

Mrs. PERCY C. MADEIRA, Jr., Owner
Phone Elgin 6-3462

RICHARD STANER, Manager
Phone Elgin 6 - 0197

Accredited Herd 54239 — Bang's Free 207

PRICE — BLACK FARMS

Farms Address
Box 37
Arrey, New Mexico 87930
Tel. 505—267-3061

Division Of Price's Producers, Inc.

J. Dudley Price
President

G. Paul Black
Executive Vice-President

HIGH INDEX COWS
JANUARY, 1977

	No. RECS.	MILK	FAT	COW INDEX MILK	COW INDEX FAT	RPT.
Price Black Bruces Kubilee	8	15103	610	+684	+30	40%
Price Black Bobs Ellie	3	15829	590	+805	+20	38%
Price Black Bobs Brook	2	14873	634	+676	+25	36%
Price Black Bobs Gigi	3	14904	582	+672	+20	38%
Price Black Valiant A Jewelite	3	16503	661	+723	+23	34%
Price Black Eldorado A Jewella	2	15438	623	+715	+28	40%
Price Black Fabians Evelina	2	13932	533	+713	+25	34%
Price Black Fabians Esther	1	16015	638	+939	+36	30%
Price Black Fabians Phila	1	14502	639	+809	+36	30%
Price Black Fabians Effemae	1	15100	624	+845	+34	30%
Price Black Fabians Lahana	1	14749	643	+795	+35	29%
Price Black Fabians Isabel	1	13451	452	+694	+19	30%
Price Black Fabians A Jewel	1	15382	542	+828	+27	29%
Price Black Fabians A Glow	1	14005	534	+706	+26	29%
Price Black Fabians A Pat	1	13804	565	+699	+29	29%
Price Black Fabians C Evelina	1	15825	536	+852	+26	29%
Price Black Fabians A Panda	1	13468	517	+663	+24	28%

The first 4 cows listed are sired by sons of . . .

PRICE BLACK PRINCES KUBILEE (VG) 5 consecutive class leading records for MILK, all national class leaders, first place, all over 20,000 lbs. milk, *25050 – *1199 – 6-10DHIR – 305 – 2x, first milk, first fat, when made. 5 records total 122,388 lbs. milk, 5,424 lbs. fat, 1794 days – 2x.

The last 11 cows listed are sired by Grandview Wistars Fabian, USDA Summary 5/77–105 daughters, 24 herds, average 12402 lbs. milk, 543 lbs. fat, Pred. Diff. +1208 lbs. milk, +55 lbs. fat, 66% rpt.

ADD PRICE-BLACK
PRODUCTION TO YOUR HERD

January, 1977 High Index Cows

ALL BY "CHOICE"

	NO. RECS.	MILK	FAT	COW INDEX MILK	COW INDEX FAT	RPT.
Choice Bona of Hardwick	4	12444	507	+806	+29	40%
M C Holly of Hardwick	1	14665	690	+795	+36	31%
M C Dream of Hardwick	2	11499	507	+657	+26	36%
M C Wendy of Hardwick	1	13247	530	+853	+29	31%
M C Lottie of Hardwick	2	13992	561	+798	+27	35%
M C Lida of Hardwick	1	11811	509	+665	+26	29%
M C Highlite of Hardwick	1	12395	591	+670	+28	26%
M C Dusty of Hardwick	2	14168	562	+916	+31	37%
M C Norandy of Hardwick	2	14172	575	+849	+30	34%

GUERNSEY DELL REGISTERED GUERNSEYS

Chester E. and Robert G. Goodfield, Owners
Phone 477-8595 (Office)
477-8757 (Home)

HARDWICK, MASS. 01037
Farm is ¼ mile from the center of Hardwick.

A Bred Heifer By "TOP HORNET" Out Of A "DARIMOST." A Fresh Two-Year-Old – Due With Her Second Calf To "Dari Fayvor" September 25, 1977

CONSIGNED – 52nd MINNESOTA STATE SALE, WEDNESDAY, SEPTEMBER 7, 1977, FAIRGROUNDS LIVESTOCK PAVILION, OWATONNA

The Bred Heifer
THREE CLIFFS HORNET ADELE
Born 3/25/75

Pasture Bred, due about sale time to Three Cliffs Quantity Ace, he by Schwinghamer Farm Quantity out of Three Cliffs Jupiter Marva, 13790 – 588 – 6-06DHIR – 305 – 2x

Sire: Clovelly Top Hornet
USDA 5/77–244 daughters, 121 herds, **Pred. Diff. +1312M, +35F, 91% rpt.**

Dam: Oak Shadows D Norma (D)
12190–552–6-05DHIR–305–2x
11420–487–4-06DHIR–305–2x
Sire: Western Glow Darimost
AI GOLD STAR SIRE

Don't overlook this "Top Hornet" – "Darimost" heifer – due about sale time.

A Top Young Cow
THREE CLIFFS OZARKS TESSIE
Born 2/9/74

Due 9/25/77 to Housleys Dari Fayvor. On test, 2-06DHIR – 10005 – 448 – 299days, in progress. Proj. ME – 11621M – 507F, Prod. Index 115%

Sire: Three Cliffs Champion Ozark

4 More Daughters On Test
Three Cliffs Ozarks Twinkle
Proj. ME – 12642M – 576F, Prod. Index 153%, 1st 2-Year-Old, East Central Dist. Show, 1977.
Three Cliffs Ozarks Trixie
Proj. ME–12889M–547F, Prod. Index 143%
Three Cliffs Ozarks Tampa
Proj. ME–11579M–511F, Prod. Index 130%
Three Cliffs Ozarks Tillie
Proj. ME–10413M–430F, Prod. Index 113%

"OZARKS TESSIE" (in sale–see above) **is out of Three Cliffs Monarch Phyllis (D),** 8510 – 374 – 3-04DHIR – 305 – 2x, a double granddaughter of Three Cliffs Hal Jupiter, he also sire of the dam of "Quantity Ace" – service sire to "Hornet Adele." **CHAMPION OZARK IS FROM OUR "EILEEN" FAMILY (see Page 291, July, 1977 Journal for more on this well-bred bull)**

Donald J. Forner
Route 2, Box 105
CHASKA, MINNESOTA 55318
Phone (612) 448-4573

Three Cliffs Farm

SOUTH PENN FARMS

BOX 6, NEW ENTERPRISE, PA 16664
Bernard F. Snider, Manager

Building For The Future

The Highest Priced Female To Be Sold At Public Auction Since 1953 Comes To South Penn Farms

"LORNA" — A NATIONAL CLASS LEADER . . .

A SHOW COW . . . A GRAND CHAMPION . . . AN ALL-AMERICAN

Due October 20, 1977 to Olympic View A Banner

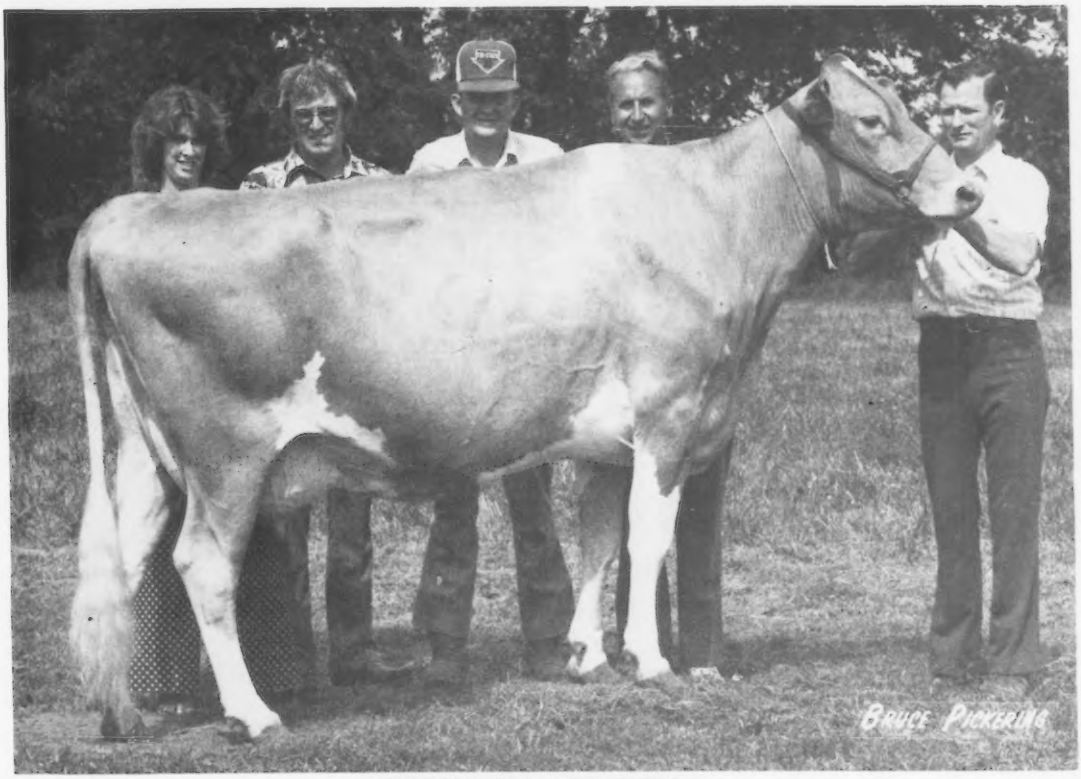

HAPPY HILL AFC LORNA
***20360–*946–2-07DHIR–365–2x**
19820–920–3-11DHIR–268–2x, record in progress
ALL-AMERICAN 3-YEAR-OLD, First and Best Udder, as a 3-Year-Old, National, Madison; Senior and Grand Champion, Ohio State Fair, 1976.
Sire: Applebrook Fames Corporal
Dam: Happy Hill Dazzler Lorna (E)
11680–680–3-06DHIR–305–2x
"LORNA"–Top Of Happy Hill Dispersal–left to right: Penny Snider, Tweet Snider, Chuck McLaughlin, James K. Heidrich and Wayne McLaughlin, at the halter.

Registered Guernseys

COME SEE OUR NEW SETUP . . . *You'll Be hearing More From Us!*

THE FOURTEENTH ANNUAL
CORN BELT CLASSIC

Featuring the Midwests Finest Guernseys

Fayette County Fair Grounds, West Union, Iowa – Saturday, Sept. 10, 12:00 Noon

Top of 1976 Corn Belt Classic

Ar Mar Leaders Marilyn (E–90.5)
Purchased by Dick Troester, Rae-Mar Guernsey Farms

* * * * * * * * * *   * * * * * * * * * *   * * * * * * * * * *

Features of this year's selections include daughters of popular sires such as "Top Hornet," "Dari Fayvor," "Pollys Nance," "Champion" and "King Hal." Many cows will be fresh and ready for heavy production to fill your bulk tank with Golden Guernsey Milk.

Charlie Decker – consigns a fancy fresh 3-year-old, VG at 2 years. We're sure everyone will like her as well as we do.

Francis Feldman – Sends a dandy "Top Hornet" due 10-12-77. He also consigned a VG "King Hal" to freshen before the sale.

Muehling Meadows – If you want production plus, then take a look at this 3-year-old with 12496 – 719 – 2-0 – 365, due before the sale.

Tom Griswold – sends a pair of Production pedigreed bred heifers; one whose dam has 565 fat, granddam with 17488 – 787; Other dam with 577 fat with 16935 – 713.

Dick Troester – always sends a good one and this year sends a "Pollys Nance" 2-year-old with 12900 – 630 – 2-8 – 294, and will be fresh by sale.

There are many other top consignments from the top herds throughout the Midwest so plan now to attend and add a valuable selection to your herd.

A few outstanding Junior Project calves will be offered to Juniors at a 10% discount.

ATTEND THE PRESALE BANQUET – FRIDAY EVENING, SEPT. 9 – SPONSORED BY DIST. 2 AND IOWA AND NEBRASKA GUERNSEY BREEDERS.

SALE SPONSORED BY IOWA AND NEBRASKA GUERNSEY BREEDERS ASSOCIATIONS

FOR CATALOGS CONTACT:
MERLIN ORTH, WAVERLY, IOWA 50677 OR FRANK SIVESIND, RR 3, WAUKON, IOWA 52172
PHONE (319) 568-2068

Winner Of The Wardhaven Farm Trophy At The 1977 North Carolina Annual Meeting

HIGHEST AVERAGE MILK PRODUCTION FOR A HERD OF 20 OR MORE COWS ON DHIR AND SELLING GOLDEN GUERNSEY MILK

146 DHIR records averaged
11816 lbs. milk, 4.8%, 562 lbs. fat, ME–305–2x

A Few Of Our 1977 DHIR Records – Actual Production

	MILK	FAT	AGE	DAYS
Croasdaile Tyrons Oralie	16340	760	5-07	294–2x
Croasdaile Tyrons Wanca	15310	663	3-09	305–2x
Croasdaile Hercules Thelma	16850	711	3-08	305–2x
Croasdaile Dukes Gertrude	13540	658	3-07	305–2x
Croasdaile Majesty Faro	12680	511	2-07	303–2x
Croasdaile Majesty Becky	12980	573	2-10	305–2x
Croasdaile Dukes Della	13930	668	6-05	305–2x

One Of Our May, 1977 High Index Cows

Croasdaile Hercules Thelma – 2 records average 16333 lbs. milk, 704 lbs. fat, ME – 305 – 2x, **COW INDEX: +657 lbs. milk,** +19 lbs. fat, 29% rpt.

In Service At CROASDAILE, HALLMARK OF QUAIL ROOST, CROASDAILE S PRINCE, CROASDAILE NANCES MAJESTY, CROASDAILE FAYVOR MONARCH. We also breed to AI sires, bulls like "DARIMOST," "DARI FAYVOR," "FLORETS COMMAND."

Farm is located 1 mile north of Durham, just off Hillandale Road, 2726 Croasdaile Drive

Federal Accredited 582103 — **State Bang's Free No. 156**

CROASDAILE FARM — GOLDEN GUERNSEY — **DURHAM, NORTH CAROLINA 27705**

FRANCES HILL FOX
HERBERT J. FOX } Owners

Tel. 477 - 5685

RALPH W. PETERS, Mgr.

GOLD STAR GUERNSEY HERD FOR THE 4th CONSECUTIVE YEAR

DOUBLE GOLD STAR GUERNSEY HERD IN 1976

42 DHIR records average 14333 lbs. milk, 4.7%, 679 lbs. fat, ME – 305 – 2x

7th HIGH HERD IN THE COUNTRY FOR MILK IN 1976 (30–50DHIR records)

1976 State Production Leaders

	MILK	FAT	AGE	DAYS	
GENEGLOW BFT FERNE	18830	907	3-08DHIR	305–2x	1st MILK 1st FAT
HANOVER HILL ROSE ELAINE	19170	893	2-05DHIR	365–2x	1st MILK 1st FAT

A Few Of Our 1977 DHIR Records – Actual Production

Heywes Ken Galican	20500	871	7-00DHIR	305–2x
Geneglow Velvet	20410	1040	6-11DHIR	305–2x
Geneglow Tri Mona	17520	783	5-04DHIR	305–2x
Geneglow T Crystal	15520	594	3-05DHIR	305–2x
Geneglow Ty Jewel	14820	660	2-04DHIR	305–2x

The first 14 records completed in 1977 averaged 15405 lbs. milk, 4.6%, 707 lbs. fat, ME – 305 – 2x

We breed to Top AI Sires

We Test . . . We Classify . . . We Have Stock For Sale

Farm is located 7 miles northeast of Kendallville, corner of County Roads 1100 E and 1100 N.

Eugene and Gloria Weber
R. 1, Kendallville, Indiana 46755
Phone 219–347-2649
Denny Weber–Herdsman

Geneglow Farm

5th MO-KAN Classic

Ottawa, Kansas

PLAN NOW TO ATTEND
DON'T MISS
THIS LABOR DAY CLASSIC
SEPTEMBER 5

PARADE OF CATTLE 10:30
SALE STARTS 12:00

As in the previous sales there will be top selections from outstanding herds from Kansas, Missouri, Oklahoma and Illinois. In the first 4 sales we sold 215 head for $155,125, for an average of nearly $722 per head.

THIS YEAR'S SALE IS SHAPING UP TO BE ANOTHER GREAT CLASSIC IN THE MO–KAN SERIES
TOP COW AND TOP BRED HEIFER AT OUR 1976 SALE

Huxmans Valiant Celia, top of the Fourth Mo-Kan Classic Sale at $1,750. In the background: Richard Hays, Odell, Nebr., contending bidder; Molly Taylor, Missouri Guernsey Queen; Doyle Neher, Hutchinson, Kans., purchaser; Mary Blevins, National Guernsey Queen; Jack Nitz, auctioneer; Mrs. and Mr. Dale Huxman, Pretty Prairie, Kans., consignors, and son David Huxman at the halter.

Hart Lane Domino Abigail, top selling bred heifer and second high animal in the Fourth Mo-Kan Classic Sale at $1,225. In the background: Robby Davis, Verona, Mo., contender; Jack Nitz; Molly Taylor; Mr. and Mrs. Richard Hays, Odell, Nebr., purchasers; Mary Blevins, and Roger Hartmann, Red Bud, Ill., consignor, at the halter.

THIS YEAR'S SALE WILL OFFER 60 HEAD INCLUDING – 8 HEAD FOR 4-H BUYERS WITH A 20% DISCOUNT

E. W. Hoy and Debbie & Leroy Hornbuckle, Kansas City, Missouri are consigning 6 head. They have to sell because the Kansas City airport is taking over their farm. **They let us have the pick of the herd. They are sending a fresh "Dari Fayvor" out of a "Champion" that was Res. Ch., 4-H Show, 1974; a "Prince Don" bred to Maurana Wis Telestar; 3 head by Bay Meadow Sunnys Darimost and a "Champion."**

The sale will feature daughters by leading sires such as: Clovelly Top Hornet, Western Glow Darimost, Lyrene May Rose Prince, Lyrene Prince Don, Burgers Place Billy, Villa Crest F Grand Duke, Housleys Dari Fayvor, Lyrene Financier, Lyrene Crystal Springs Prince, Sande Hill Double Emory, Foremost Top Jolly, Nolichuckey T C Transfer, Eber Lea Farms Winston, Kellogg Nances Prince, Mungles Sabian Saturn, Mungles Sonny Patriot and others.

SALE HEADQUARTERS – HALLMARK INN, I-35 and U.S. 59 INTERCHANGE – Phone 913–242-7000

BARBECUE AND QUEEN CONTEST AT THE SALE LOCATION ON SUNDAY, SEPTEMBER 4, 1977

Lunch will be available at the fairgrounds on sale day.

SALE SPONSORED BY THE MISSOURI AND KANSAS GUERNSEY BREEDERS' ASSOCIATIONS.

Sealed bids, with instructions to buy, may be sent or phoned to Les Peckham, Field Representative (414–563-3032) or to Ken Barnett, Wm. K. Davis or W. G. Ransom. For Information Contact . . .

Ken Barnett
Effinham, Ks. 66023
Phone 913–833-5471

Jack Nitz, Cedar Bluffs, Nebr. 68015
Auctioneer – Phone 402–622-5300

Wm. K. Davis
Verona, Mo. 65769
Phone 417–498-6699

Lawrence R. Rainey
Hallsville, Mo. 65255
Pedigrees – Phone 316–696-3082

W. G. Ransom
Williamsburg, Ks. 66095
Phone 913–746-5666

Doyle Neher, Hutchinson, Kans. 67501
Pedigrees – Phone 316–662-7592

Subscription Order Blank

Use this order blank for new, renewal or gift subscriptions to your favorite dairy breed journal:

	1 Yr.	3 Yrs.	Foreign
☐ AYRSHIRE DIGEST (12 issues)	$5.00	$12.00	$ 6.00
☐ BROWN SWISS BULLETIN (12 issues)	$5.00	$12.00	$ 6.00
☐ GUERNSEY BREEDERS JOURNAL (12 issues)	$5.00	$12.00	$ 6.00
☐ HOLSTEIN-FRIESIAN WORLD (24 issues)	$8.00	$24.00	$10.00
☐ JERSEY JOURNAL (12 issues)	$5.00	$12.00	$ 8.00
☐ JOURNAL OF THE MILKING SHORTHORN & ILLAWARRA BREEDS (12 issues)	$4.00	$10.00	$ 6.00

Send to:

Name .....

Address ..... (City) (Box or RD) (State) (Zip)

☐ Payment enclosed.
☐ Please bill me.

Your Name .....

Address .....

PLACE
STAMP
HERE

DAIRY BREED GROUP

Sandy Creek, New York 13145

SOUTH CENTRAL OHIO GUERNSEY SALE

SATURDAY, SEPTEMBER 17, 1977 – COGNIAC FARM, LONDON, OHIO – 1:00 P.M.
Farm is 3 miles east on State Route 142

The Sale will offer top animals from the South Central Ohio District Guernsey herds. COGNIAC is consigning 12 head – sired by Western Glow Darimost and High Meadows Dari Challenger (see page 157, July, 1977 Journal for list of 8 of the "Dari Challenger" daughters in milk)

IN THE SALE – COGNIACS DARI VERIAN, born 7/26/71
10320–504–3-00DHIR–305–2x
Sire: Western Glow Darimost. Dam: Cogniacs Charming Effie – member of the All-American Produce of Dam, 1969, 1970.

DAM OF "DARI VERIAN" AND DAM'S FULL SISTER

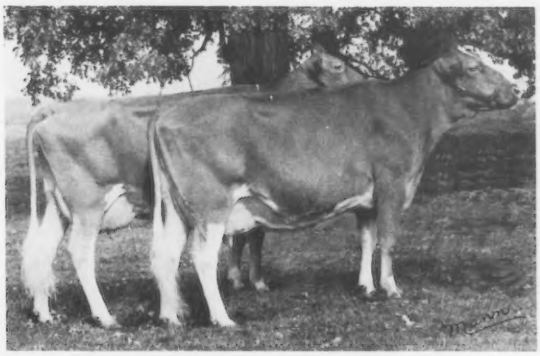

PRODUCE OF COGNIACS MISS VERTA
Left to right: **Cogniacs Charming Effie (VG)** 10690 – 606 – 4-04DHIR – 305 – 2x (DAM OF DARI VERIAN). **Cogniacs Charming Verella (E)**, 14000 – 672 – 4-00DHIR – 305 – 2x.

RINELAND MANOR FARM, E. J. and Shirley Rinehart, R. 1, Galion, Ohio are Consigning –
A BRED HEIFER BY COGNIACS DARI LAD

DAM OF "DARI CHALLENGER"

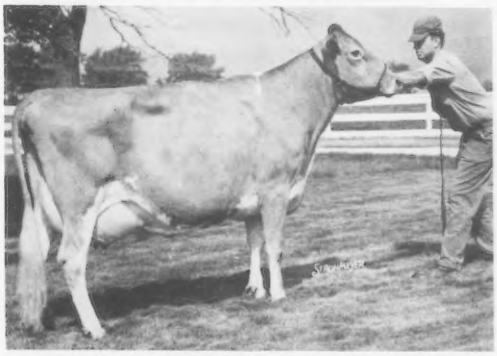

BAYVILLE VERITY JAYETTE (E 6 TIMES)
12720–615–Sr3DHIR–305–2x
13550–626–6-5DHIR–305–2x
13800–623–8-5DHIR–305–2x
13460–601–9-4DHIR–305–2x
Sired by a full brother to Spring Ridge L Grace (E 7 Times–94.0 in '68), she dam of Spring Ridge G Falcon.
3 "DARI CHALLENGER" DAUGHTERS ARE IN THE SALE

DAM OF "DARI LAD"

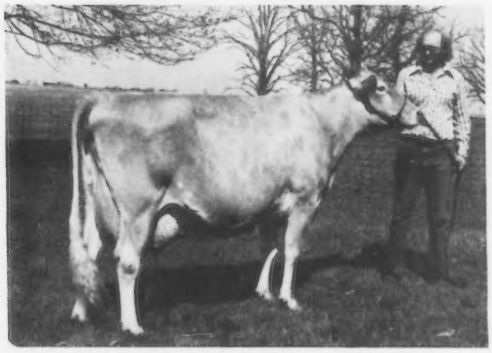

COGNIACS FAMES JOY – E 3 TIMES
Picture taken May, 1977
16300–764–5-03DHIR–305–2x
A daughter of Applebrook Fames Joy (see page 157, July, 1977 Journal for show winnings on the great "JOY" Cow.)

This Is The 4th Sale In This Series
Last year's sale, 25 head sold for $18,300, an average of $732 per head, 18th high sale at public auction in 1976. The top of the 1976 sale was –

COGNIACS PRINCESS AGNES (VG)
A "Prince Don" out of a High Meadows Charmer. Purchased by Theodore E. Kohler and Sons, 9625 Schoolhouse Road, Canal Winchester, Ohio for $1,600. The second high animal was –

STAR TIP CORPORAL CAROL, consigned by Jay Thomas, Urbana, Ohio and purchased by Mark Hadesty, R.R. 6, Box 38, Wapakoneta, Ohio for $1,325. She was milking 84 lbs. per day at the time of the sale – she is by "CORPORAL."

This year's sale is shaping up to be another great sale in this series –
PLAN NOW TO ATTEND

Sale Managed By The South Central G.B.A. Don Elliot, Secretary, 570 Plain City Georgesville Road, Route 1, Galloway, Ohio. Phone (614) 852-0862. Robert Sommers, Cogniac Farm, Phone (614) 852-0860. John B. Merryman, Auctioneer. Ron Eberhard, Pedigrees. Chuck McLaughlin, in the ring.

ROZELYN WINNINGS
at
The EVERGREEN GUERNSEY CLASSIC, 1977

PREMIER EXHIBITOR | **FIRST BEST 3 FEMALES**

First Intermediate Heifer Calf – ROZELYN PRINCESS KRISTY
A "Prince" out of a "Darimost"

Second 2-Year-Old Futurity, Second 2-Year-Old (class of 15)
ROZELYN M SATIN – A "Maverick"

FIRST AND SECOND PLACE – 4-YEAR-OLDS

1st Place 4-Year-Old

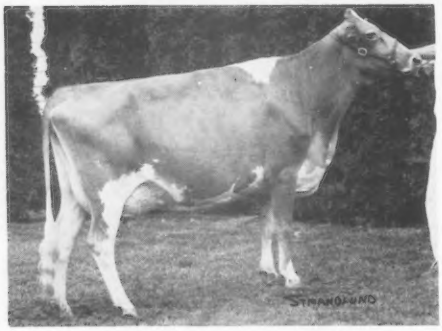

ROZELYN DUKE MITZI
A Western Glow M B Duke out of a "Darimost"
17140–880–2-10DHIR–365–2x
14485–703–4-04DHIR–203–2x, in progress
First 2-Year-Old, Best Uddered 2-Year-Old, W. Wash., 1975; First 3-Year-Old, Northwest Wash. Fair, Lynden, 3rd Evergreen Classic, Mount Vernon, 1976.

2nd Place 4-Year-Old

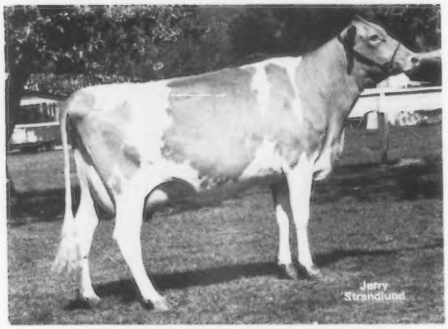

ROZELYN PRINCESS MARGIE
A "Prince" out of a "Darimost"
12090–587–2-05DHIR–305–2x
11641–510–3-06DHIR–229–2x, in progress

Honorable Mention All-American
Senior Yearling In Milk, 1976

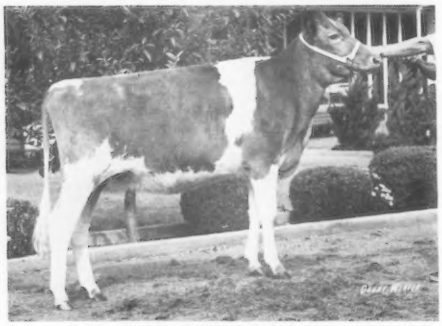

ROZELYN L MAY
A "P Leader" out of a "Darimost"
12330–670–1-10DHIR–365–2x
First Evergreen Classic, Mount Vernon, Second, National, Puyallup, 1976

Honorable Mention All-American Aged Cow, 1976

ROZELYN D M SILVER
A Double Cross to "Darimost"
15370–580–3-04DHIR–365–2x
17100–786–5-01DHIR–365–2x
Second Aged Cow, Northwest Washington Fair, Lynden; National Guernsey Show, Puyallup, 1976. Third in the voting for All-American Aged Cow with 37 points, only 2 points out of Reserve.

Leon and Marvin Zweegman
9265 Double Ditch Road
Lynden, Washington 98264

Phone (206) 354-4669–Farm
(206) 354-3722–Marv

ROZELYN FARM
Guernseys
1917 – 1977

11th CORTLAND GUERNSEY SALE, A. V. ZOGG, JR. AND SON, SALE PAVILION, CORTLAND, NEW YORK, SATURDAY, SEPTEMBER 10, 1977 – 12:30 P.M. Pavilion is on Route 41, just off I-81 (Exit 10), 1½ miles east of Cortland.

50 HEAD . . . Early selections include **16 BRED HEIFERS,** due between August 25 and September 25, **FROM CLISE BROS.**, Waterloo, New York. **These 16 heifers are rich in "DARIMOST," "BILLY," "FORTUNE," etc. bloodlines.**
McDONALD PROPERTIES, Cortland, is sending a Lyrene May Rose Prince bred heifer, due in September.

MOST ALL FRESH OR CLOSE UP AT SALE TIME!

NOTE – The NEW YORK STATE SALE DATE HAS BEEN CHANGED TO OCTOBER 29. For this sale we have already have – 2 VERY GOOD "DARIMOSTS" – from RIPLEY FARM, Cortland; they will be fresh in October. McDONALD PROPERTIES ARE SENDING 2 VERY GOODS – both due October 28 to "CHOICE."

If you are interested in consigning, please call or write –

Ed Townsend
4429 Sunset Drive
Syracuse, New York 13215
Phone (315) 492-2578

H. Joseph Pendergast
Star Route
Cobleskill, New York 12093
Phone (518) 234-7317

SALE MANAGED BY CORTLAND GUERNSEY SALES
GUERNSEY SALES CENTER OF THE NORTHEAST

P.S. – FOR SALE AT PRIVATE TREATY – 2 "Corporal" sons–one is out of an 18,000 lb. dam by "Prince," the other out of a 17,000 lb. dam by "Fortune." SEND FOR PEDIGREE AND PRICES ON THESE 2 "CORPORALS."

Presenting Our 1976
STATE PRODUCTION LEADERS

Lindenhof T Dom Olly
17830–710–2-11DHIR–305–2x
1st MILK, 1st FAT
19969–788–ME
Greenhurst H Connie
14270–761–3-01DHIR–305–2x
1st MILK, 1st FAT
15839–837–ME
Greenhurst D E Hope
18430–717–4-02DHIR–305–2x
1st MILK
18245–695–ME
Green Hurst Inez
16080–737–4-11DHIR–299–2x
1st MILK, 1st FAT
15597–707–ME
Rosewoods Graceful
17190–666–5-03DHIR–299–2x
1st MILK
18056–706–ME
Greenhurst Agnes
16420–793–7-03DHIR–305–2x
1st FAT
15763–777–ME
Greenhurst C Olive
16700–744–4-01DHIR–305–2x
1st FAT
16700–736–ME

GREENHURST GUERNSEYS

Mr. and Mrs. Jacob B. Carson, Jr.
Steven and Dorothy Ann Carson
RD 1, RISING SUN, MARYLAND 21911
Phone 301–658-5086 or 301–658-6537
3 miles north of Bayview Exit I-95 on Hwy 274

GOLD STAR GUERNSEY BREEDER FOR THE 3rd TIME IN 1976

31 DHIR records averaged 12660 lbs. milk, 5.0%, 631 lbs. fat, ME – 305 – 2x.

A Few Of Our 1977 Records
Eastleigh I Clare
12760–626–1-11DHIR–305–2x
14929–732–ME
Eastleigh L D Lilac
13290–696–3-02DHIR–305–2x
13954–723–ME
Eastleigh L Fritzi
12930–626–3-02DHIR–305–2x
13576–651–ME

Herd Established In 1930

EASTLEIGH FARMS

Charles Philip Beebe, Owner
H. E. Gallagher, Manager
P.O. Box 2306
1149 Edmunds Road
Framingham, Mass. 01701

Farm is located on Edmunds Road, between Route 20 and 30.
HERD CLASSIFIED 3 TIMES

52nd RENEWAL – THE GUERNSEY SALE, JEFFERSON COUNTY DAIRY CENTER JEFFERSON, WISCONSIN, WEDNESDAY EVENING – OCTOBER 5–7:00 P.M.

Following The 7th National Heifer Sale

Bernard Pralle, Chairman of the sale, gave us free choice of the Fauver Hill herd. We selected this outstanding DAM–DAUGHTER PAIR – FAUVER HILL HAL BETHITA, Excellent, born 1/4/72; 11620 – 513 – 2-09DHIR – 300 – 2x; 13110 – 543 – 3-09DHIR – 305 – 2x, fresh 6/18/77. Milked 75 lbs. per day. She is bred back to "Top Hornet." WATCH FOR HER PICTURE IN THE SEPTEMBER JOURNAL. **Also consigned – Her Daughter – FAUVER HILL TH BENITA,** born 5/2/75. Due in January to Housleys Dari Fayvor. **Sire: Clovelly Top Hornet.**

Lester Lurvey and Sons are sending this EXCELLENT COW – BOULDER VIEW C LESLIE (E–92.0 in 1976), born 5/10/72. **A "Champion" and due October 20 to "Top Hornet."** 14320 – 687 – 2-03DHIR – 305 – 2x; 14330 – 712 – 3-03DHIR – 305 – 2x. On retest as a 4-Year-Old, Projected at 18,000 lbs. milk, 900 lbs. fat.

HER DAM IS IN THE SALE

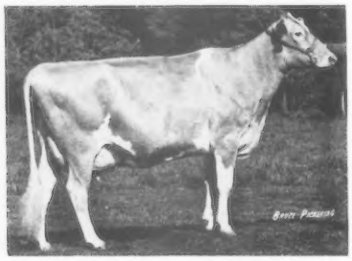

HAPPY HILL AFC LORNA

Highest Priced Cow at Public Auction since 1953. Purchased by South Penn Farms, New Enterprise, Pa. for $20,000 in the Happy Hill Dispersal. All-American 3-Year-Old, 1976. First 3-Year-Old, National, Madison and Ohio; Sr. and Gr. Champion, Ohio, 1976.

*20360–*946–2-07DHIR–365–2x

On retest, again making well over 20,000 lbs. milk. A "Corporal"

IN THE SALE

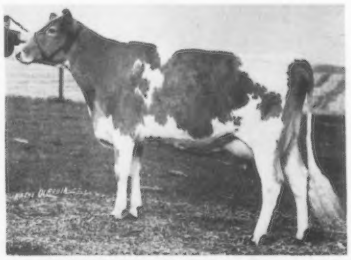

MUEHLING MEADOWS DE LESLIE, born 7/24/74

12787–648–2-02DHI–353–2x

Due Aug. 29 – will be fresh and on retest.

She is by LYRENE WISTAR DEACON out of a daughter of Cedarbrook Pollys Nance.

Consigned by Greg Muehling, Cissna Park, Ill. A "DEACON" daughter sold in the 1977 Kentucky Sale for $5,000 to Bert and Gert Schwinghamer, Albany, Minn.

"LORNA" is daughter of HAPPY HILL DAZZLER LORNA (E) – IN SALE – 11680 – 680 – 3-06DHIR – 305 – 2x, 12915 – 724 – 4DHIA – 274 – 2x; 11045 – 526 – 5-08DHIA – 257 – 2x. **Due to "Corporal" 11/20/77. The calf she is carrying is a full brother or sister to "LORNA"** (pictured above) – **"DAZZLER LORNA" is consigned by Robert, Mary and Shasta Moon, Fennimore, Wisconsin.**

IN SALE

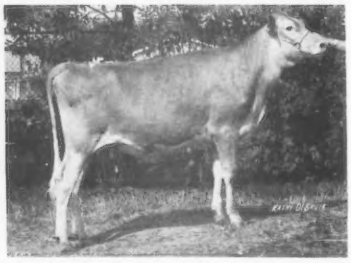

ELDERWOOD B BAMBY, born 7/20/75

Consigned by John Burton, Eagle, Wis.

Due August 6

First Calf, Jr. Ch., S.E. Wis. Parish Show; First Calf, Jr. Ch., Wis. State Fair; First Calf, Jr. and Gr. Ch., Wolworth Co. Fair, 1976.

Sire: Elderwood C. Bon

Dam: Elderwood D M Barbette (E–91.5)

11630–596–2-07DHIA–328–2x

11177–540–4-08DHIA–315–2x

First 2-Year-Old in a class of 36, National Guernsey Show, Madison. Winner of AGCC Trophy. Best Uddered 2-Year-Old, Reserve All-American 2-Year-Old, 1972. First 3-Year-Old, Wis. State Fair, 1973.

"BAMBY" is one of the top 2-year-olds, a good one, and I'm impressed with the daughters of her sire (JBM).

IN SALE

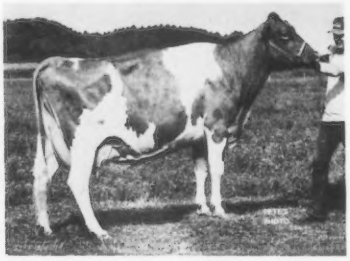

OAKDALE DARI FAYVOR – EXCELLENT

Born 10/11/71. Fresh July 1, 1977 and on test.

12110–505–2YrsDHIA–2x

Second Sr. Yearling, National, Madison; Jr. Champion, Mid-South, Res. Jr. Champion, Tenn., 1973. Reserve All-American Sr. Yearling, 1973. **"DARI FAYVOR"** is sired by Housleys Dari Fayvor out of a granddaughter of Gayoso View Top Command. CONSIGNED BY DAN T. JACOBS, SPARTA, WIS.

SEE PAGE 373 OF THIS JOURNAL FOR MORE ON THIS SALE. WATCH FOR MORE HEADLINERS IN THIS SALE IN THE SEPTEMBER, 1977 JOURNAL

SALE MANAGED BY THE MERRYMAN COMPANY, SPARKS, MARYLAND 21152. John B. Merryman, Phone (301) 771-4624 AND THE WISCONSIN GBA, Leo Gasper, Secretary, P.O. Box 538, Lake Delton, Wisconsin 53940. Phone (608) 254-2113

THIS DAIRY BUSINESS®

High Quality Silage depends on many factors

High-quality silage, whether it's corn, sorghum, or alfalfa, can reduce feed bills and ultimately increase profits. But there are many factors that go into making high-quality silage.

The first important factor in making good silage starts even before that crop's seeds are planted, experts agree. Fertilizer practices geared to a 150-bushel corn crop for grain will not meet the needs of a 30-ton silage crop. In a corn silage program you remove the total plant. Corn, plus sorghum and alfalfa harvested as silage, are all heavy nutrient removers.

Generally, the higher the yield, the more phosphorous (P) and potassium (K) used by the plant. A 30-ton silage crop, for example, will remove more nutrients (280N+111P+282K) proportionately than will a 16-ton silage crop.

Studies also show that corn harvested as silage — due to the fact that the entire plant is taken from the field — removes more total nutrients from the soil than does a crop harvested for grain.

In one university study, a 140-bushel per acre corn yield removed 120 lbs. nitrogen (N), 52 lbs. phosphorous and 27 lbs. potassium. The same crop harvested for silage, however, removed 196 lbs. N, 69 lbs. P and 206 lbs. K.

Keep N and K in Balance

Agronomists agree on the importance of keeping nitrogen and potassium in balance for high, top quality silage yields. When these nutrients are supplied in balance with adequate phosphorous, there is an increase in protein and carotene content and at the same time a reduction in gas production and dry matter loss during fermentation.

Even though you may fertilize a corn crop heavier if it's to be used as silage, you also get more out of it, say silage specialists. When the entire corn plant is used as silage, there is a 40 to 50 percent increase in the yield of total digestible nutrients compared with harvesting grain alone. For example, figured on a dry matter basis, an acre of corn silage generally produces more than 10,000 lbs. of feed compared to about half that for a crop harvested as high moisture shelled corn.

The success of corn as a silage crop is due primarily to (1) the fact that it is well adapted to intensive production and mechanization, and (2) it is relatively high in sugars and starches when ensiled at the proper stage of maturity, factors which promote desirable fermentation and preservation as silage.

Select the Proper Varieties

Generally, corn varieties which produce high grain yields for a given area are good silage varieties.

Expected weather patterns and plant development must be considered in selecting the best planting date. Adapted hybrids usually should be planted early for maximum grain content. Ideally, a variety planted for silage should be early enough to be ready for harvest at least one week prior to the average date of the first killing frost.

Harvest at the Right Time

Best time to harvest generally is when the grain is in the late dent, hard dough or early glaze stage. At this level of maturity there's little deterioration of leaves and stalks. Research has shown that the content of digestible energy increases from 67 to 73 percent from the milk to the full dent stage.

In terms of milk production, tests run comparing cows fed soft and hard dough silage showed these results: Those fed the hard dough silage had more dry matter intake (.34 pounds per cwt. of body weight)

and gave 3.1 pounds more milk per day.

Ensiling material with a moisture content above 70% increases seepage and fermentation losses resulting in poor quality silage with a bad odor. Most of these water-related problems can be easily avoided in corn by harvesting at 70% moisture or less. Many silage authorities consider 65% the optimum moisture level. Fortunately, the maturity also coincides with greater yields and digestibility of the crop.

After you've put all your efforts so far into producing high-quality silage, make sure proper fermentation takes place. This stage in the silage-making process is where a lot of the protein and energy content of the silage can be lost. Until recently, this process was sort of a hit or miss proposition.

Dr. M. W. Lowe, a consulting veterinarian and a dairyman himself from Hendricks County, Indiana, has been experimenting with Anchor Laboratories' SILA-lator—a new type of silage inoculum that takes the hit or miss situation out of this fermatation process.

"There may be a problem with silage because of the lack of the natural ingredients which enhance fermentation," Lowe explains. "And, of course, quick and thorough fermentation is necessary for proper ensiling. Carbohydrates in corn or sorghum help in the fermentation process by feeding the bacteria that are naturally there.

"In hay or grass crops the level of energy is less, even though the protein level may be higher. The fact that there is not a high level of energy to feed these bacteria means that there will be a better silage if we can increase the number of bacteria initially. Both in terms of numbers and kinds, the naturally-occurring bacteria aren't always adequate—resulting in sort of a hit or miss type thing.

"So there is a definite need of enhancing early fermentation," Lowe continues. "The early fermentation will, with the proper bacteria, increase the lactic acid content of the ensilage or haylage, which in turn improves preserving qualities. Also, this fatty acid can contribute to better nutrition of the cow itself. Therefore, there is more or less a two-fold action that both enhances fermentation and increases the energy available to the animal."

Dr. Lowe says the basic idea with a product such as SILA-lator is to increase the rate and efficiency of the fermentation, and thus retain a greater percentage of one or more nutrients in the silage.

Anchor's SILA-lator fortifies silage with a starter-culture inoculum of five live lactic acid fermentation bacteria plus enzymes. Result is improved fermentation and reduced mold and overheating problems.

"Enzymes in the SILA-lator product speed up the entire fermentation process so that rather than having fermentation take place in a 20-day period, the process takes several days less," says Lowe.

University studies have shown that silage additives containing acid-producing bacteria can preserve up to 32% more protein and up to 17% more energy than silage without an additive.

Other Silage Production Factors Important

Just the addition of an inoculum to the silage doesn't guarantee you a good, high quality silage. Other good

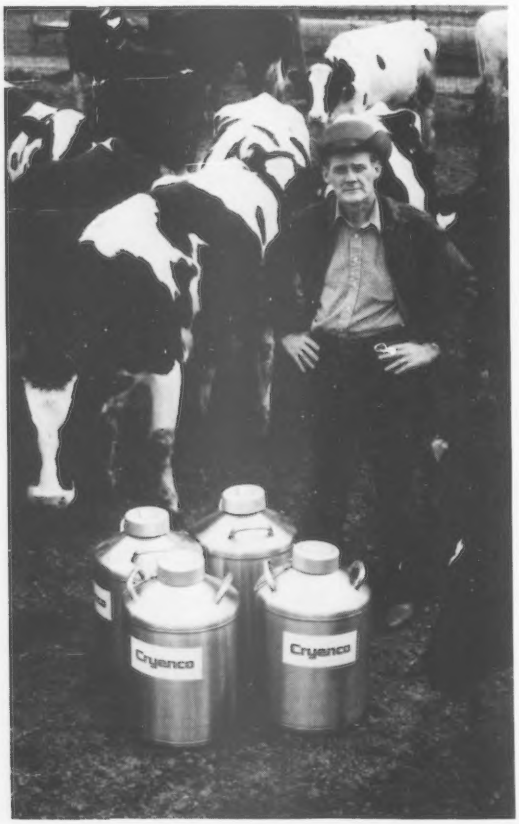

Familiarity breeds expertise.

Cryenco has been in the business of building quality A.I. storage facilities for eighteen years. We pioneered in LN_2 technology and we know your needs and how to meet them.

Our Model 400 Biostat® container has the storage capacity and stainless steel outer shell features that mean greater durability and excellent performance. Dents can impair the insulation ability of a container, but stainless steel doesn't bend or dent easily and it stands up through years of heavy duty service.

Model 400 holds over 250 1cc ampules on 6 ampule canes and has a holding time of at least 4 months under normal working conditions. With a capacity of 25 liters, this unit will save 14% in LN_2 costs over all competitively sized units.

And all this with a full 2-year warranty!

Cryenco advantages really add up. Deal with the experts and write today for a free catalog or contact your local Cryenco representative.

Cryenco
A HELIX COMPANY

Sales Division/11055 Leroy Drive
Denver, Colorado 80233/(303) 451-1031

Check 101 on Reader Service Card

Here is an easy way to cut your cost of milking

with the amazing all-air operated

Germania AUTOMATIC TAKE OFF

Since the development of automatic take-offs there is no place on your dairy where you can increase labor efficiency as drastically as in your milking parlor. You can do it today with the installation of GERMANIA "AirMatics". 180 dairymen have installed over 4,000 GERMANIA "AirMatics" over the last 18 months. Some of them nearly doubled their labor productivity. And all of them ELIMINATED OVER-MILKING ONCE AND FOR ALL.

The incredible success of the GERMANIA "AirMatic" comes from one simple idea –

all air operation and controls. There are no electronics whatsoever.

CUT YOUR COST OF MILKING

Cutting your cost of milking is a real possibility today. Automated dairy equipment has changed milking in ways you never thought possible. Over-milking has been eliminated. Cows are milked consistently and always the same -- regardless of who is doing the milking. The milker is not taken off under vacuum anymore. The automatic always shuts the vacuum off first -- then takes the milker off ever so gently.

Whether you are thinking about automating your set up, or if you just want to know what it's all about -- call us collect in Chino, Ca. at (714) 628-4784 or mail the coupon.

BETTER STIMULATION WITH AIRMATICS

With the installation of GERMANIA "AirMatics" the milker cannot short cut the stimulation of the cows. Why? Because of the timing at the beginning of milking. There are only 25 seconds available from the time the milker pushes the start button to the time milk flows through the flow sensor. Since it takes about 10 seconds to attach the machine, only 15 seconds are left for milk to reach the sensor. For a well stimulated cow, that's just about right. But if there is no milk flow, the AirMatic will not dry milk. It shuts the vacuum off and retracts.

INCREASE LABOR EFFICIENCY

With GERMANIA automatic take-offs, one man can comfortably operate a double-6 or 8 parlor by himself and milk 60-80 cows per hour. On the West Coast where cows are washed in the holding pen, many double-10's and double-12's are run by one man, milking about 90-110 cows per hour. With GERMANIA take-offs milking is much easier. You don't have to worry anymore about getting back to the cow when she milks out. With that worry off your mind, milking is much less of a chore.

THE ONE SURE WAY TO GET YOUR COWS MILKED THE SAME WAY EVERY DAY

"The biggest thing is milking consistency," says Arizona dairyman Harold Kuiper. Mr. Kuiper installed 20 Model A GERMANIA "AirMatics" in March, 1976. He feels having the cows milked the same every day is the main reason his use of medication is down.

Mr. Kuiper is using one man to milk 350–375 cows. "When I changed over to automatics, I eliminated one man. There are fewer problems with the cows because I now have one *good* man looking after their health." Mr. Kuiper said that because of this and the fact that his use of medication is down, he is saving approximately $1,000 a month.

SERVICE YOU CAN DO YOURSELF

Anyone with a minimum of mechanical understanding can service the simple air controls of the "AirMatics". Many times the units are maintained and serviced by on-farm personnel. All it takes are simple hand tools. There are no electronics -- that means no shocks, no shorts, no burns.

Also, GERMANIA provides three factory direct maintenance checks FREE for the first year.

Result -- the average annual cost of service has been less than one percent of the purchase price. County agents in Southern California estimate an industry average of 10%.

All air controls -- you can't beat it for automatic dairy equipment.

With a full line of "AirMatic" take-offs available from GERMANIA, YOUR barn or parlor CAN be automated - easily.

GERMANIA has five different models. From as little as $460.00 up to $1,100.00 per unit. Some have an arm, some do not. GERMANIA "AirMatic" take-offs fit all parlors and adapt to all milking systems.

In California GERMANIA has been the No. 1 selling take-off for some time. Because of the outstanding performance west coast dairymen have bought GERMANIA take-offs over and over again after they have tried a few at first. Eight dairies are milking with more than 50 units and two of them -- Alta Dena Dairy, Chino, California and Agman, Inc., Fresno, California -- are milking with 88 units each.

TRIAL DEMONSTRATION

Every barn is different so is every herd. There are also differences in milking management and habits. Therefore the best place to test "AirMatic" take-offs is in your own barn. Call us and we will install an "AirMatic" take-off at your dairy. Try one Model or different ones side by side. No cost -- no obligation.

- ☐ **Send me more information.**
- ☐ **I would like to know who already has "AirMatics". Send a complete list of installations in my area.**
- ☐ **Stop by my dairy next time you are in the area.**
- ☐ **I would like a trial installation of a Model____.**
- ☐ **Who's the GERMANIA dealer in my area**
- ☐ **I milk____ cows in a double____herringbone____ side-opening parlor____flatbarn.**

Name .....

Address .....

City .....

State & Zip ..... **Phone** .....

Mail to:

GERMANIA Dairy Automation Inc.
13552 Central
Chino, California 91710

DBG-8-77

Check 102 on Reader Service Card

production practices should be followed, Lowe points out.

Fine chopping —½ to ¾ in. lengths—tends to improve quality by allowing better packing so that air cannot move as readily in silage. Fine chopping also releases plant juices so that fermentation may start more rapidly.

Some general guidelines are appropriate for almost any silage making operation. They are, briefly:

1. Choose your harvest time on the basis of crop nutrient content.
2. Harvest or adjust moisture content to 65-70%.
3. Chop the crop ½" to ¾" in length.
4. Fill rapidly and with as few interruptions as possible; distribute and pack the crop as filling progresses.
5. Seal the silo quickly and thoroughly after filling is complete. □

BIG SAVINGS ON MILK FILTERS
GOB, KENDALL, and RAPID-FLO Brands. Write for low, low prepaid prices. FILTERS, INC.
Box 9101; Canton, Ohio 44711

Master Saver FEEDER
U.S. Patent No. 2,768,607

FOR HAY OR ENSILAGE
CUTS FEED COSTS
Model #15 15 ft. Long $149.00
FREIGHT PREPAID
(Except Alaska, Hawaii and Foreign Countries)
FEEDS 24 HEAD
• PERMANENT
• ALL METAL CONSTRUCTION
• SHIPPED KNOCKED DOWN
• EASY TO MOVE AND RE ASSEMBLE
CALF FEEDER
FEEDS 18 HEAD
Model #10 8'2" Long $89.00
All Prices Subject To Change Without Notice
Order Direct at Wholesale or Write for Free Illustrated Folder
NELSON-DYKES CO., Inc.
4071 Shilling Way
DALLAS, TEXAS 75237

Check 103

Information for Dairymen ...

Automatic Feeding System—The DeLaval Separator Company has introduced a new concept in automatic feeding systems - the De Laval Challenger. It offers individualized, automatically controlled feeding for dairy herds, large or small, in free stall or other group handling or loose housing environments.

By initially setting a device called a transponder worn by each animal, the operator decides how much daily feeding time a cow will have - allowing him to challenge individual milk production while helping to maintain maximum food-milk ratio efficiency. The cow then decides when to consume her daily grain allotment. Research shows the nearly 100% of the daily ration will be consumed in an average of 6 to 8 meals a day. Whenever a cow with feeding time available on its transponder enters the feeding station, feed is dispensed at a

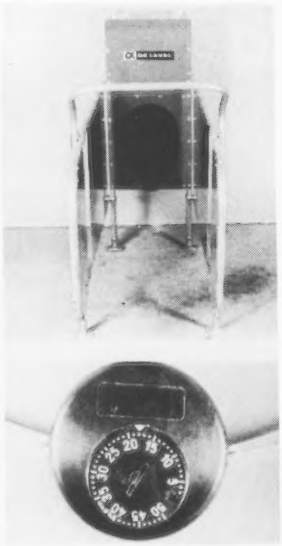

Check 104

controlled rate. An anti-mount bar over the rear of the feeding station and panels on the side protect the feeding cow from molestation by herdmates. Feed enters the fast-feeding manger below the cow's jaw, to minimize the dust that causes coughing. When the cow leaves the station or uses up the feeding time on her transponder, feed automatically stops flowing, eliminating the excessive unproductive feeding allowed by magnetic feeders. Each Challenger feeding station supplies all the grain or supplement needs of 25 to 30 individuals.

Completing the Challenger package are round or square storage bins, and choice of two conveying systems—a chain conveyor for larger installations, or the Flex-Vey Auger, with low first cost and minimal maintenance requirements. Both systems automatically supply feed to each feeding station as needed. Use the reader service card to obtain more information direct from the manufacturer.

New Plate-Type Pre-Cooler—The Premium Plate Cooler introduced by the Schlueter Company, Janesville, Wis., brings milk temperatures down to within 2° C of the water coolant as soon as milk is pumped into the bulk tank. Quick advance cooling reduces bacteria growth in milk and minimizes use of the bulk tank refrigeration system. This product is 3°-A accepted, cleans in place, and is easily installed. Use the reader service card to obtain more information.

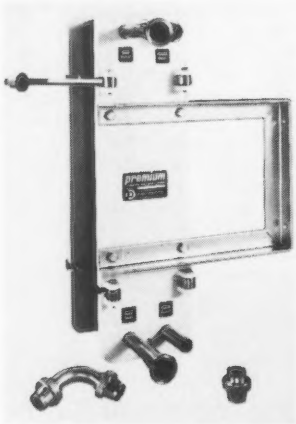

Check 105

Vacuum Controller—After extensive testing on dairy farms, Chore-Boy Division, Cego, Inc., Cambridge City, Ind., has introduced a new vacuum control unit for milking systems. The new unit's working parts are completely enclosed within the valve body, thus minimizing accidental damage to or tampering with the mechanism. With an adequate vacuum supply, the new controller acts to maintain the vacuum level to within -6% and +2% of optimum. It will properly handle milking systems with a 3 h.p. to 15 h.p. supplier. For full information check the reader service card.

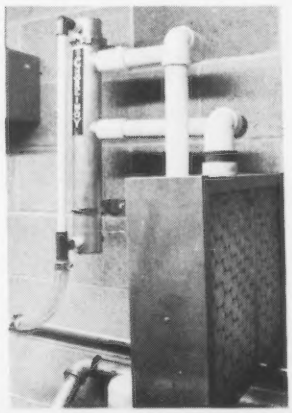

Check 106

Information for Dairymen

THIS DAIRY BUSINESS — 9 8

Telephone:

Name

Route or Box No.

City State Zip

Check item numbers below under appropriate column:
A = Immediate need B = Future need

Item #	A	B	Item #	A	B	Item #	A	B
101			108			115		
102			109			116		
103			110			117		
104			111			118		
105			112			119		
106			113			120		
107			114			121		

Do you have an unusual problem that we may be able to help you solve? Take a minute right now to tell us about it. The most interesting problems will be featured in future issues of THIS DAIRY BUSINESS.

NOTICE!

Inquiries cannot be processed unless the following is filled in

1. Total farm income:
   $ (100%)
   (optional)
2. % farm income from milk sales:
   %
3. % farm income from cattle sales:
   %
4. Total herd size:

This card expires in three months.

PLACE
STAMP
HERE

DAIRY BREED GROUP

Sandy Creek, New York 13145

GOLD STAR GUERNSEY BREEDER FOR THE SECOND CONSECUTIVE YEAR

DOUBLE GOLD STAR GUERNSEY BREEDER IN 1976

74 DHIR records average 13945 lbs. milk, 4.8%, 668 lbs. fat, ME – 305 – 2x, 72 classified average 85.1

1976 State Production Leaders

	MILK	FAT	AGE	DAYS	RANK
BUTLER HILL CHAMPION BESS	16530	777	4-06DHIR	305–2x	1st MILK
BUTLER HILL J C CHITA	12510	779	3-00DHIR	305–2x	1st FAT
BUTLER HILL MM QUEST	17550	805	4-04DHIR	294–2x	1st FAT
BUTLER HILL R LILAC	15130	742	4-06DHIR	305–2x	1st FAT
BUTLER HILL MON CAROL	18440	886	6-07DHIR	305–2x	1st FAT
BUTLER HILL C NEL	17380	700	4-02DHIR	365–2x	1st MILK
HEYWES KEN DADA	20360	778	8-01DHIR	365–2x	1st MILK

4th HIGH HERD IN THE COUNTRY FOR MILK IN 1976 (50—75 records)

Thomas Lee Martin, Liberty, S.C., purchased half interest in **Butler Hill T H Master**, a "TOP HORNET" out of **Butler Hill P L Mimi**, 15590 – 795 – 2yrs – 365 – 2x.

We appreciate the confidence Guernsey Breeders have in our program and the kind of cattle we are breeding.

Guernseys and Border Collies For Sale

WE BELIEVE IN GUERNSEYS – WE LIKE TO TALK ABOUT GUERNSEYS – PLAN TO VISIT OUR HERD

George W. Fowler – Tel. 445-8273
George W. Fowler, Jr. – Tel. 445-8278

BUTLER HILL GUERNSEYS
Route 1, Saluda, South Carolina 29138

SECOND INDIANA GUERNSEY CLASSIC, ELKHART COUNTY FAIRGROUNDS, GOSHEN, FRIDAY, OCTOBER 21, 1977 – 12:30 P.M.

50 HEAD . . . Featuring Top Young Cows And Bred Heifers – All Due Close To Sale Time

A Pair That Sold In The First Sale In 1976

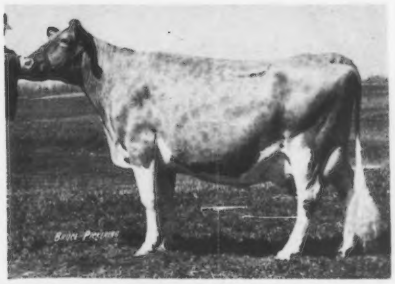

RITCHIEDALE MRP GAY (E–90.5 in 1974)
She went E–92.0 in 1977 for Maurice and Janet Lipply, Grandview Farm, Silver Lake, Indiana
15220–761–2-10DHIR–365–2x
12280–599–4-05DHIR–305–2x
Consigned by Dan and Bob Baker, Middletown, Indiana in last year's sale. She is a "Prince"

LAMBRECHT F GINGER
She went Excellent in 1977 for Oscar and Truman Weaver, Yellow Creek Farm, Goshen, Indiana
11190–502–2-04DHIR–305–2x
9200–415–3-06DHIR–305–2x
Consigned by Paul Lambrecht and Family, Bedford, Indiana in last year's sale. She is by "Dari Fayvor."

Metzger Farms, Inc., Claypool, Indiana is sending a stylish, good uddered young cow, **METZGER FARMS WM SABLE,** born 3/28/74. On test, 2-04DHIR – 320days – 13357 – 5.3% – 710, in progress. **Oscar and Truman Weaver, Yellow Creek Farm, Goshen, Indiana** are sending a "Prince Noble" due with her second calf in August. **Valley Set Farm, Ronald Wenger, Goshen, Indiana** is sending **VALLEY SET W HESTER,** due 9/2/77, fresh with her second calf, selling open, 10462 – 539 – 2DHIA – 333 – 2x, in progress. **She is by Eber Lea Farms Winston** out of **Valley Set Prince Harp (VG)** 12870 – 671 – 5-08DHIR – 305 – 2x, 12390 – 712 – 3-08DHIR – 305 – 2x, HM A-A 2-Year-Old, 1972. **MORE ON OTHER CONSIGNMENTS TO THIS SALE IN THE SEPTEMBER JOURNAL. FOR CATALOG WRITE TO SALE COORDINATOR, MAURICE LIPPLY, GRANDVIEW FARM, SILVER LAKE, INDIANA 46982**

A "SATURN" OUT OF "VERNIE" IS CONSIGNED . . . TO THE 7th NATIONAL HEIFER SALE, JEFFERSON COUNTY DAIRY CENTER, JEFFERSON, WISCONSIN, WEDNESDAY EVENING (7:00 P.M.) OCTOBER 5

GOLDEN DEW SABIAN VERTA, Born 10/15/76

Sire: Mungles Sabian Saturn, USDA Summary 5/77–476 daughters, 67 herds, Pred. Diff. +273 Milk, +8 Fat, 88% Rpt. **Sire of the All-American Senior Get, and Best 3 Females, 1976. "SATURN,"** twice an All-American Aged Bull, 1963, 1964, Res. All-American Aged Bull, 1968. A National Grand Champion.

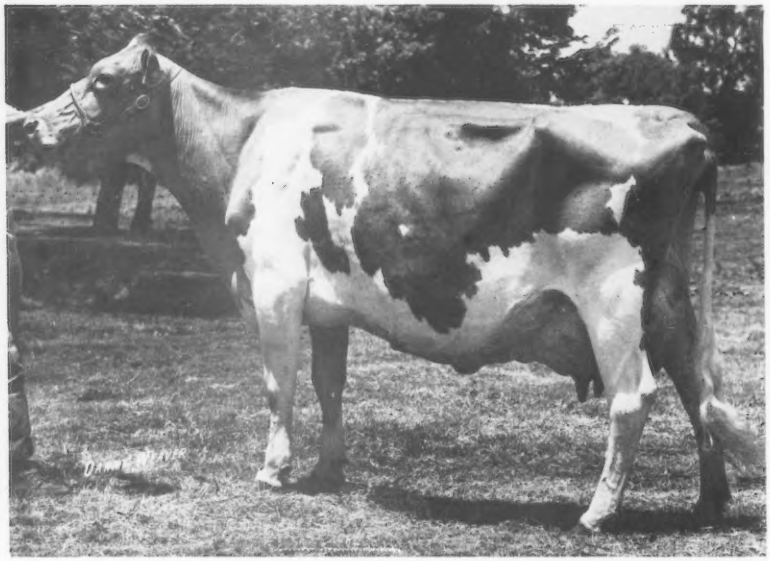

DAM OF "SABIAN VERTA"
◀JOHN POTTS FOREMOSTS VERNIE E TWICE–93.5 in 1976

Winner of the Joe Eves Production Trophy, National, 1976.
*23670–*1122–3-08DHIR–365–2x
National Class Leader 2nd Milk, 2nd Fat, when made.
*27950–*1270–4-11DHIR–365–2x
National Class Leader 1st Milk, 1st Fat. HM All-American as a 2-, 3- and 4-Year-Old. She will again make over 20,000 lbs. milk this year.

AN EXCELLENT "PRINCE" – TO THE 52nd RENEWAL – THE GUERNSEY SALE AND NATIONAL CONVENTION SALE, WEDNESDAY EVENING, JEFFERSON COUNTY DAIRY CENTER, JEFFERSON, WISCONSIN, OCTOBER 5, 1977

IN THE SALE

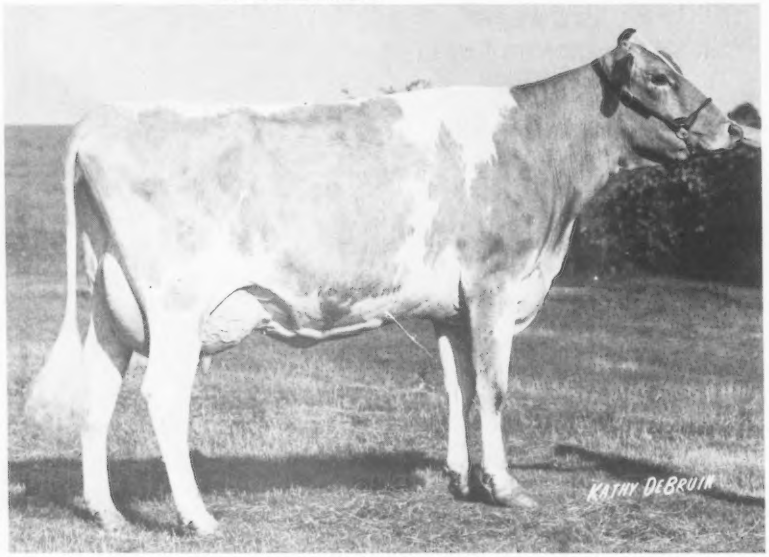

JO MAR PRINCE VEGA (E–90.5)
Consigned by Kenneth Fred Griggs.
12830–599–4-06DHIR–305–2x
16570–745–3-05DHIR–342–2x
Second 4-Year-Old, National Junior Show, Madison, 1976. First 3-Year-Old, Senior and Grand Champion, Sooner Dairy Junior Show, Enid, Oklahoma, 1975; Res. Gr. Ch., Sooner Dairy Show (open), 1975. Res. Gr. Ch., Topeka, Mid-America, Kansas, 1975. Sr. and Gr. Ch., State Fair of Oklahoma, 1975.

MILKING IN THE 70's

"PRINCE VEGA" calved July 2, 1977. She will be bred to Lyrene Wistar Deacon, USDA 5/77–25 daughters, 13 herds average 12492M, 619F, Pred. Diff. +1054M, +58F, 51% Rpt.

Robert C. Griggs and Family
Route 2, Box 184
MUSTANG, OKLAHOMA 73064
Phone (405) 745-3488

GOLDEN DEW FARM

4 miles south of I-40 on Morgan Road

7TH ANNUAL NATIONAL HEIFER SALE

October 5, 1977 – 5:30 p.m. – at the Activity Center Building, Jefferson, Wis., following the 100th Annual Meeting of The American Guernsey Cattle Club. The 52nd Renewal of The Guernsey Sale will follow immediately; and the National Guernsey Show at World Dairy Expo, Madison, Wis., follows on the two succeeding days – October 6–7.

Special guests will be the delegates to the 3rd World Guernsey Conference.

Supporting The National Heifer Sale, Supports Future Guernsey Youth Programs

and also Offers

An Opportunity To Build A GENETIC INVENTORY For The Future

Such As These Early Samples:

FROM THE MIDWEST

Muehling Meadows, Ill. – Muehling Meadows Hildie Faith – born 12/20/75

Sire: Hildiemaid Flashs Fame B (+657M; +24F; 83% R; 9/76) due with a Christmas present 12/27 by Lyrene Wistar Deacon (+1054M; +58F; 61% R; 5/77)

The Pedigree Index of the calf she carries = +691M; +35F

Gerald Borwardt, Wis. – Fairview Corporals Nan – born 11/6/75

Sire: Applebrook Fames Corporal (+705M; +20F; 98% R; 1/77). Bred to: Olympic View B Maverick (+947M; +42F; 65% R; 1/77)

The Pedigree Index of her calf due 11/10/77 = +650M; +11F.

Gene Burlington, Wis. – Langmanor Transfer Carmen – born 10/2/75

Sire: Nolichuckey T C Transfer (+668M; +10F; 83% R; 5/77). Bred to: Lyrene Wistar Deacon (+1054M; +58F; 61% R.)

The Pedigree Index of her calf due 1/12/78 = +639M; +32F

AND JUST "FLASHED" FROM THE PACIFIC NORTHWEST –

Louis Van Mersbergen, Lynden, Wash. – a **Top Hornet** out of a **Darimost** bred to **Housleys Dari Fayvor.**
The Pedigree Index of her calf = +631M; +25F.

Joe Damon, Bow, Wash. – a **Darimost** out of an 18,000 lbs. Excellent dam.

Western Glow Farms, Inc., Bow, Wash. – a daughter of the twice National Grand Champion, Western Glow PN Beloved, by **Western Glow Financiers Prince** and bred to **Dari Fayvor.**

Myron Lancaster, Sequim, Wash. – a daughter of **Olympic View A Banner (+1161M; +38F; 86% R; 1/77)** out of an Excellent **Wistar** bred to a **Banner son.**

AND MORE TO COME

THE NATIONAL HEIFER SALE IS MANAGED BY THE NATIONAL HEIFER SALE COMMITTEE
Donald T. Burton, Chairman, R. 1, Box 26, Eagle, Wis. 53119 – Tel: 414/495-2278

Associate Chairmen: **Leslie Peckham,** 825 Robert St., Ft. Atkinson, Wis. – Tel. 414/563-3032
Leo Gasper, P.O. Box 538, Lake Delton, Wis. 53940 – Tel. 608/254-2113

305-2X CLASS LEADERS

Based on Milk Production

10 YRS & OVER	YR OFF	AGE YR MO	DIV	FAT	%	MILK
COLBYS MAE	76	10 02	DHIR	1,379	4.9	28,410
FOX RUN A F C FAYE	76	11 01	DHIR	1,185	4.9	24,070
BEETCHENOW FARMS JUDYS JOYCE	76	11 09	DHIR	1,092	4.6	23,630
LONE PALM CHERUB GYPSY	76	10 01	DHIR	793	3.8	20,890
MAPLERETT FORTUNES SHARON	76	10 02	DHIR	796	3.9	20,480
KENNERSLY M P PANELLA	76	10 01	DHIR	956	4.7	20,310
FLASH JUNE OF WINDY ACRES	76	10 04	DHIR	983	4.9	20,160
GRAYCE FARMS JESSICA	76	10 05	HIR	856	4.3	20,055
WESTERN HILLS ANN	76	10 07	DHIR	770	3.9	19,990
HIGHFIELD ROYAL SKILLA	76	10 02	AR	798	4.1	19,495
MATURE						
MAXVALES F J CAROL	76	8 04	DHIR	1,054	3.6	29,040
FOX RUN A F C FAYE	73	8 01	DHIR	1,341	4.7	28,770
COLBYS MAE	74	10 02	DHIR	1,379	4.9	28,410
FOX RUN A F C FAYE	74	9 08	DHIR	1,259	4.7	26,540
REDBUDS QUOTE	76	5 02	DHIR	1,204	4.6	26,250
MAXVALES F J CAROL	74	6 11	DHIR	1,031	4.1	25,350
MAXVALES FJ DITTO	75	7 01	DHIR	1,126	4.4	25,340
BRANDON B SYLVIA	75	6 08	DHIR	1,066	4.2	25,280
PRICE BLACK PRINCES KUBILEE	68	6 10	DHIR	1,199	4.8	25,050
GRANDVIEW P BABS	71	6 04	DHIR	1,247	5.0	25,040
SENIOR 4						
NORMANDY FAMES MEADOW	68	4 11	DHIR	1,257	4.9	25,420
MYOWN WISTARS EISA	76	4 06	DHIR	1,097	4.8	22,660
MT ARARAT BRIGHT TZARINA	64	4 06	DHIR	933	4.2	22,200
DARI THELMA OF MAPLE VUE	74	4 11	DHIR	989	4.6	21,680
FAR WEST FOREMOST PHOEBE	70	4 07	DHIR	912	4.2	21,470
CLEVERLANDS ENTERPRISE MINERVA	75	4 08	DHIR	827	3.9	21,240
GAYVIL PHAREKAS CAROL	67	4 06	DHIR	786	3.7	20,690
CLEVERLANDS HEROS ROMILDA ANN	73	4 06	DHIR	736	3.6	20,620
ROETTA M FAY	72	4 07	DHIR	839	4.1	20,570
RICHEY JOY ANN	70	4 08	DHIR	1,079	5.3	20,500
JUNIOR 4						
LEA DALE S LADY	76	4 05	DHIR	1,299	4.6	28,370
HEYWES DUKE GATA	77	4 05	DHIR	951	3.9	24,700
CARLSDALE C CORA	77	4 01	DHIR	873	3.7	23,840
LOCKSHORE T C FAWN	72	4 06	DHIR	870	3.8	22,690
PRICE BLACK PRINCES KUBILEE	66	4 04	AR	997	4.4	22,636
CLEVERLANDS DARIMOST BERTA BEA	74	4 04	DHIR	1,039	4.6	22,290
NOBLE D DORA	67	4 04	DHIR	1,105	5.0	21,910
MAYFLOWERS L DUCHESS	60	4 03	HIR	901	4.2	21,392
CLOVERDELLS CINDYS SANDY	68	4 00	DHIR	919	4.3	21,350
LERSON LAWN JASONS LASSIE	73	4 05	DHIR	946	4.4	21,300
SENIOR 3						
NESLEKCIM FORTUNES DAISY	70	3 10	DHIR	911	3.3	27,990
PINE VISTA W PRIDE	70	3 10	DHIR	1,056	4.3	24,630
LONE PALM PRINCE OLIVIA	76	3 06	DHIR	1,015	4.3	23,520
CLEVERLANDS OPTIMIST LILAH	73	3 10	DHIR	777	3.4	22,640
RIVER ROAD MILKMASTERS TILDA	68	3 09	DHIR	968	4.4	22,190
WAGNERS S ELLE	72	3 07	DHIR	1,106	5.2	21,390
LONE PALM CHAMPION NANETTE	76	3 11	DHIR	879	4.1	21,240
ATTEBROC GAY PROMISE	65	3 07	DHIR	972	4.7	20,860
NORMANDY FAMES MEADOW	67	3 09	DHIR	955	4.7	20,510
DENDELS ORCHARDS M E RUTH	76	3 07	DHIR	985	4.8	20,380
JUNIOR 3						
EDISTO FARMS M F FELICE	67	3 05	DHIR	1,012	4.5	22,360
FAR WEST FOREMOST PHOEBE	69	3 05	DHIR	866	4.0	21,810
MYOWN WISTARS EISA	75	3 05	DHIR	931	4.3	21,730
GROBANIA TOP COMMANDS TOPS	67	3 02	DHIR	944	4.4	21,410
LONE PALM FORTUNES BONNIE BEA	77	3 03	DHIR	896	4.3	20,690
CLEVERLANDS ENTERPRISE MINERVA	74	3 05	DHIR	734	3.6	20,470
CLEVERLANDS DARIMOST BERTA BEA	72	3 03	DHIR	851	4.2	20,380
PRICE BLACK PRINCES KUBILEE	64	3 03	AR	830	4.1	20,142
JOHN POTTS SUCCESS TOPSY	73	3 04	DHIR	922	4.6	19,930
HOOSIERLAND T PRINCE LYNN	77	3 02	DHIR	999	5.0	19,920
SENIOR 2						
MILEYS SARAH	77	2 10	DHIR	929	4.7	19,940
WAGNERS S ELLE	71	2 06	DHIR	983	5.0	19,730
MOEBIUS FARM NOBLE ELLEN	71	2 11	DHIR	680	3.6	19,130
PINE VISTA W PRIDE	69	2 09	DHIR	789	4.1	19,050
LONE PALM F NORMINE	76	2 06	DHIR	848	4.5	18,830
CAN BA LEE D E JEWEL	75	2 08	DHIR	761	4.1	18,630
LONE PALM CHAMPION NANETTE	74	2 07	DHIR	919	5.0	18,310
HAPPY HILL SUCCESS ALICIA	74	2 08	DHIR	892	4.9	18,240
GOLDEN BILOLIZE L LETHA	75	2 10	DHIR	786	4.3	18,150
MILEYS PRINCESS LINDER	76	2-10	DHIR	774	4.3	18,010
JUNIOR 2						
MAGNOLIA BILLYS MAYLENE	68	2 05	DHIR	854	4.2	20,570
BROCKWELL M NORMA	77	2 04	DHIR	898	4.7	19,140
CLEVERLANDS ZENITH ZOE F	72	2 02	DHIR	635	3.3	19,090
CLEVERLANDS DARIMOST DESIREE	73	2 02	DHIR	703	3.7	18,970
VALLEY GEM STAR LOCKET	71	2 05	DHIR	593	3.2	18,700
CLEVERLANDS ENTERPRISE MINERVA	73	2 05	DHIR	673	3.6	18,510
RED HILL NANCE HARMONY	76	2 04	DHIR	865	4.7	18,430
MCDONALDS DARIMOST JEAN	77	2 02	DHIR	922	5.0	18,390
KOKOSINGS TOP DEBRA	66	2 04	DHIR	828	4.5	18,280
SHAMROCK PR BABETTE	71	2 04	DHIR	633	3.5	18,020
SR YEARLINGS						
DARDENELLAS FERN	76	1-11	DHIR	639	3.8	16,630
GRAYSMARSH M MARY	77	1 11	DHIR	739	4.5	16,340
MILEYS SARAH	76	1-10	DHIR	801	5.0	16,100
SUNESLOPE PRINCESS DELUXE	77	1 11	DHIR	778	4.9	15,850
PRICE BLACK FAYVORS INGRED	76	1 11	DHIR	612	4.0	15,400
SOUTH VIEW VALORS GLENORA	74	1 11	DHIR	753	4.9	15,300
SOUTH VIEW T H DAFFODIL	76	1 09	DHIR	645	4.3	15,130
LONE PALM NAVAJO ROSETTA	77	1 11	DHIR	714	4.8	14,890
PRICE BLACK BRUCES MONICA	74	1 11	DHIR	646	4.3	14,880
CHAPPELLS STEADFAST HELEN	74	1 11	HIR	660	4.5	14,755

Based on Fat Production

10 YRS AND OVER	YR OFF	AGE YR MO	DIV	MILK	%	FAT
COLBYS MAE	76	10 02	DHIR	28,410	4.9	1,379
FOX RUN A F C FAYE	76	11 01	DHIR	24,070	4.9	1,185
BEETCHENOW FARMS JUDYS JOYCE	76	11 09	DHIR	23,630	4.6	1,092
ROSEWOOD LADY JANE	76	10 02	DHIR	16,480	6.3	1,041
ROSEWOOD LADY JANE	76	11 10	DHIR	15,900	6.3	996
FLASH JUNE OF WINDY ACRES	76	10 04	DHIR	20,160	4.9	983
KENNERSLY M P PANELLA	76	10 01	DHIR	20,310	4.7	956
GILDERDALE GOLDEN PRINCESS	76	11 10	DHIR	15,970	6.0	955
EYEONE OF HICKORY HOLLOW	76	11 00	HIR	17,659	5.3	931
ROZAVU NOBLE DORA	76	13 03	DHIR	17,360	5.3	926
MATURE						
COLBYS MAE	74	10 02	DHIR	28,410	4.9	1,379
FOX RUN A F C FAYE	73	8 01	DHIR	28,770	4.7	1,341
MAXVALES FJ DITTO	76	8-04	DHIR	24,780	5.2	1,287
FOX RUN A F C FAYE	74	9 08	DHIR	26,540	4.7	1,259
GRANDVIEW P BABS	71	6 04	DHIR	25,040	5.0	1,247
BEETCHENOW FARMS JERRYS JUDY	77	5 08	DHIR	23,260	5.3	1,242
REDBUDS QUOTE	76	5 02	DHIR	26,250	4.6	1,204
PRICE BLACK PRINCES KUBILEE	68	6 10	DHIR	25,050	4.8	1,199
LYRENE EMORYS MYRTLE	66	5 09	HIR	21,855	5.4	1,170
ROSEWOODS BRILLIANT PROMISE	73	6 02	DHIR	19,730	5.8	1,150
SENIOR 4						
NORMANDY FAMES MEADOW	68	4 11	DHIR	25,420	4.9	1,257
MYOWN WISTARS EISA	76	4 06	DHIR	22,660	4.8	1,097
RICHEY JOY ANN	70	4 08	DHIR	20,500	5.3	1,079
ROSALAYN MASTERS MARY MAY	62	4 08	HIR	19,814	5.4	1,067
HOMEWOOD STANDBESTS PORTIA	63	4 08	DHIR	17,860	5.8	1,031
HOMINY HILL R K ANISE	63	4 10	AR	16,654	6.1	1,021
RED HILL FORTY	76	4-09	DHIR	17,010	6.0	1,018
HAPPY HILL T V JACKIE	76	4-07	DHIR	18,410	5.5	1,012
BEETCHENOW FARMS JERRYS JUDY	76	4 07	DHIR	20,200	5.0	1,007
TIDELAND BONANZAS H LARA	70	4 06	DHIR	17,130	5.8	1,001
JUNIOR 4						
LEA DALE S LADY	76	4 05	DHIR	28,370	4.6	1,299
NOBLE D DORA	67	4 04	DHIR	21,910	5.0	1,105
FLINT HILL LOYAL FLO	67	4 03	DHIR	20,210	5.4	1,089
RED HILL DUANA	77	4 02	DHIR	17,730	6.0	1,065
CLEVERLANDS DARIMOST BERTA BEA	74	4 04	DHIR	22,290	4.6	1,039
LOCUST HILL JODY	73	4 03	DHIR	18,410	5.6	1,025
BROCKWELL ALLAN FAYNE	77	4 00	DHIR	18,660	5.4	1,005
PRICE BLACK PRINCES KUBILEE	66	4 04	AR	22,636	4.4	997
RED HILL PRINCETTA	77	4 03	DHIR	17,220	5.8	996
REDLAND NOELONA	72	4 04	DHIR	17,880	5.5	981
SENIOR 3						
WAGNERS S ELLE	72	3 07	DHIR	21,390	5.2	1,106
PINE VISTA W PRIDE	70	3 10	DHIR	24,630	4.3	1,056
LONE PALM PRINCE OLIVIA	76	3 06	DHIR	23,520	4.3	1,015
DENDELS ORCHARDS M E RUTH	76	3 07	DHIR	20,380	4.8	985
ATTEBROC GAY PROMISE	65	3 07	DHIR	20,860	4.7	972
LEAFY LANE NOBLE SUNGOLD	58	3 07	HIR	15,571	6.2	971
RIVER ROAD MILKMASTERS TILDA	68	3 09	DHIR	22,190	4.4	968
GOLDEN DEW H CHAMPION BUNNY	73	3 09	DHIR	19,870	4.8	957
NORMANDY FAMES MEADOW	67	3 09	DHIR	20,510	4.7	955
CHEDCO PRINCES HOLLYHOCK	72	3 08	DHIR	15,830	5.8	926
JUNIOR 3						
EDISTO FARMS M F FELICE	67	3 05	DHIR	22,360	4.5	1,012
RED HILL PRINCETTA	76	3 04	DHIR	17,120	5.9	1,007
RED HILL DUANA	76	3 01	DHIR	16,470	6.1	1,002
HOOSIERLAND T PRINCE LYNN	77	3 02	DHIR	19,920	5.0	999
GROBANIA TOP COMMANDS TOPS	67	3 02	DHIR	21,410	4.4	944
GOLDEN DEW CHAMPION PAM	76	3 01	DHIR	15,870	5.9	937
MYOWN WISTARS EISA	75	3 05	DHIR	21,730	4.3	931
DENDELS ORCHARDS NOBLE MINNIE	69	3 02	DHIR	18,300	5.1	928
JOHN POTTS SUCCESS TOPSY	73	3 04	DHIR	19,930	4.6	922
PLYMOUTH LANE A BUTTERCUP	75	3 04	DHIR	16,830	5.5	921
SENIOR 2						
FRANCHESTER FINANCIER HONOR	73	2 08	DHIR	17,590	6.1	1,081
WAGNERS S ELLE	71	2 06	DHIR	19,730	5.0	983
MILEYS SARAH	77	2 10	DHIR	19,940	4.7	929
LONE PALM CHAMPION NANETTE	74	2 07	DHIR	18,310	5.0	919
RED HILL MUSICAL STARLETT	75	2 07	DHIR	16,950	5.3	900
HAPPY HILL SUCCESS ALICIA	74	2 08	DHIR	18,240	4.9	892
MCDONALDS DARIMOST KITTY	70	2 06	DHIR	15,970	5.6	888
METZGER FARMS O ROSEMARY	76	2 11	DHIR	16,900	5.2	887
MAPLEVALE PRINCESS BETTY	61	2 11	DHIR	15,570	5.7	880
LONE PALM F NORMINE	76	2 06	DHIR	18,830	4.5	848
JUNIOR 2						
MCDONALDS DARIMOST JEAN	77	2 02	DHIR	18,390	5.0	922
BROCKWELL M NORMA	77	2 04	DHIR	19,140	4.7	898
RED HILL NANCE HARMONY	76	2 04	DHIR	18,430	4.7	865
MAGNOLIA BILLYS MAYLENE	68	2 05	DHIR	20,570	4.2	854
SOUTH VIEW LOYALS JILL	67	2 04	DHIR	17,080	5.0	849
RED HILL CHAMPS FLO	76	2 02	DHIR	13,270	6.3	841
GOLDEN GLORY BONNIE B	65	2 02	HIR	13,796	6.1	835
MARFRED FALCON FLIRT	75	2 03	DHIR	17,870	4.6	829
KOKOSINGS TOP DEBRA	66	2 04	DHIR	18,280	4.5	828
MOCKING BIRD SNOWYS PAULA	77	2 00	DHIR	17,800	4.7	828
SR YEARLINGS						
MILEYS SARAH	76	1-10	DHIR	16,100	5.0	801
SUNESLOPE PRINCESS DELUXE	77	1 11	DHIR	15,850	4.9	778
SOUTH VIEW VALORS GLENORA	74	1 11	DHIR	15,300	4.9	753
GRAYSMARSH M MARY	77	1 11	DHIR	16,340	4.5	739
YELLOW CREEK SWEET SPOTTY	74	1 10	DHIR	12,510	5.6	703
LONE PALM NAVAJO ROSETTA	77	1 11	DHIR	14,890	4.8	714
BREN BERN ROYALS LILY	74	1 11	HIR	14,290	4.9	702
LONE PALM NAVAJO IVIE	76	1 11	DHIR	13,730	5.1	699
METZGER FARMS F M JILL	74	1 11	DHIR	12,470	5.6	693
LONE PALM NAVAJO SUGAR	76	1 09	DHIR	13,980	4.9	692

OFFICIAL THROUGH JUNE 30, 1977

365-2X CLASS LEADERS

Based on Milk Production

10 YRS & OVER	YR OFF	AGE YR MO	DIV	FAT	%	MILK
CCLEBROOK FARMS VALORS FANCY	76	10 02	DHIR	938	3.9	23,750
ROBINDELL IMPERIAL TONIC	76	13 00	DHIR	1,167	5.0	23,510
SHORE ACRES OLIVIA	76	12 01	HIR	918	4.0	23,125
SHORE ACRES OLIVIA	76	10 10	HIR	921	4.0	23,110
LANGMORE DOMINANT LIBBY	76	11 01	DHIR	1,047	4.7	22,180
IDEALS L DS BONNET	76	10 03	AR	1,126	5.2	21,665
WESTERN GLOW BUTTERFAT MISS	76	13 02	AR	1,095	5.1	21,573
MT EPHRIAMS COUNTESS LIZZIE	76	12 03	HIR	1,003	4.7	21,413
PEN COL BUTTERFINGER LILLY	76	10 00	DHIR	1,008	4.7	21,310
MILL FARM NETTIE	76	10 04	DHIP	865	4.1	21,220
MATURE						
FOX RUN A F C FAYE	70	5 04	DHIR	1,397	4.4	32,110
FOX RUN A F C FAYE	71	6 06	DHIR	1,736	5.6	31,040
NORGERTS NANCES QUEBEC	68	6 11	DHIR	1,080	3.7	28,810
LINDENHOF T C ELVIRA	71	5 10	DHIR	1,327	4.7	28,310
MAXVALES F J CAROL	77	9 07	DHIR	1,222	4.3	28,180
MAYFLOWERS L DUCHESS	64	7 06	DHIR	1,220	4.3	28,140
GOLDEN CROWN RIVALS ROANAN	76	8 08	DHIR	1,166	4.2	27,680
LANGMEADOW MINNIE	57	8 11	HIR	1,461	5.5	26,695
FAR WEST DUTCH GINNIE	76	7-08	DHIR	1,290	4.8	26,630
ANSMIL F EXPECTATION	72	6 11	DHIR	1,079	4.1	26,230
SENIOR 4						
JOHN POTTS FOREMOSTS VERNIE	76	4 11	DHIR	1,270	4.5	27,950
HAPPY HILL SAMSON MARIE	77	4 08	DHIR	1,128	4.4	25,360
YELLOW CREEK DEAR FAIRY	76	4 06	DHIR	1,056	4.3	24,340
LAUXMONT GENDARMES BEBE	72	4 06	DHIR	1,200	5.2	23,060
MAR I DOT LUCKYS MARIGOLD	70	4 09	DHIR	1,104	4.8	22,930
SU JEN ROYAL ARRAY	68	4 08	DHIR	785	3.4	22,820
LONE PALM C NANA	75	4 06	DHIR	1,155	5.1	22,560
IDEALS SUPERIORS GLEE	62	4 06	HIR	1,158	5.2	22,395
NESLEKCIM FORTUNES FANCY	73	4 08	DHIR	1,068	4.8	22,290
LONE PALM CHAMPION NANETTE	77	4 11	DHIR	966	4.3	22,210
JUNIOR 4						
CLEVERLANDS NANCES JUDY JEAN	76	4 05	DHIR	1,288	4.0	31,990
WILSONA SULTAN DESIRE	76	4 02	DHIR	1,004	3.9	25,800
DAN BA LEES TAMIE	68	4 02	DHIR	1,145	4.8	23,690
SQUIRREL OAKS L SUE	65	4 02	DHIR	1,033	4.5	23,026
CADENCE CREEK CAPTAIN NINA	73	4 04	DHIR	1,086	4.8	22,780
HAPPY HILL J PEGGY	76	4 03	DHIR	1,035	4.6	22,720
KELLOGG WOODS POLLY	71	4 01	DHIR	1,005	4.4	22,720
GROBANIA TOP COMMANDS TOPS	68	4 02	DHIR	1,026	4.5	22,700
HORNBACK FARM CORPORALS SUE	73	4 04	DHIR	1,116	5.0	22,320
CLOVERDELLS SANDYS SADIE	71	4 02	DHIR	935	4.2	22,220
SENIOR 3						
PLATEACO FAYVOR DAISY	77	3 06	DHIR	1,310	4.2	30,930
FRA HIB TOPCATS SAPHIRE	75	3 11	DHIR	1,498	4.9	30,730
MYOWN T HORNETS MIL	76	3 09	DHIR	1,189	4.8	24,530
SHAMROCK PR MYRTLE	68	3 06	DHIR	745	3.1	23,950
DAN BA LEE D E JEWEL	76	3 08	DHIR	954	4.0	23,700
JOHN POTTS FOREMOSTS VERNIE	75	3 08	DHIR	1,122	4.7	23,670
ROYAL CARIOCA OF PINEVIEW	75	3 06	DHIR	1,096	4.7	23,180
CLOVER JACK COPY ZOE	73	3 10	DHIR	937	4.1	22,950
HAPPY HILL J NINA	75	3 10	DHIR	947	4.2	22,610
HAPPY HILL A LISA	76	3 07	DHIR	1,069	4.9	21,900
JUNIOR 3						
MARFRED FALCON FLIRT	77	3 03	DHIR	1,100	4.6	23,800
TAG LANE FORE MAUDE	74	3 05	DHIR	1,095	4.7	23,300
DENDELS ORCHARDS E LOU	75	3 03	DHIR	1,051	4.6	23,090
WILL O WEST ROYAL BUNNY	70	3 00	DHIR	747	3.2	23,080
LEADERS FAME DONNA	67	3 03	DHIR	1,030	4.5	22,820
CLEVERLANDS SUCCESS ETHALITA	75	3 01	DHIR	903	4.0	22,600
BEETCHENOW FARMS JERRYS JUDY	75	3 05	DHIR	1,079	4.9	22,040
GRAYCE FARMS FOREMOST TULIP	61	3 05	AR	1,103	5.1	21,835
CLEVERLANDS NANCES JUDY JEAN	75	3 02	DHIR	931	4.3	21,810
WILL O WEST CHAMPION BESS	70	3 03	DHIR	809	3.7	21,740
SENIOR 2						
MYRTLEDALES FORTUNE HENNY	76	2 06	DHIR	1,108	4.9	22,830
HEYWES DUKE GATA	75	2 11	DHIR	926	4.5	20,760
LONE PALM NAVAJO MILLICENT	77	2 09	DHIR	910	4.4	20,730
HAPPY HILL AFC LORNA	76	2 07	DHIR	946	4.6	20,360
KOKOSING G B ABBY	72	2 08	DHIR	951	4.7	20,290
DAN BA LEE F S ELVIRA	74	2 09	DHIR	843	4.3	19,580
SANDCUT AMOS RITA	72	2 08	DHIR	805	4.1	19,460
LOCUST HILL DUKES JADE	76	2 06	DHIR	887	4.6	19,430
MUNGLES SABO BELINDA	74	2 07	DHIR	855	4.4	19,370
GRAYCE FARMS FOREMOSTS VESTAL	62	2 10	HIR	954	4.9	19,362
JUNIOR 2						
DAN BA LEES N EILEEN	70	2 05	DHIR	980	4.4	22,110
JOHN POTTS FOREMOSTS LEE	75	2 04	DHIR	927	4.4	20,970
LONE PALM INDEX BEAUTY	74	2 03	DHIR	1,209	5.9	20,730
PRICE BLACK PRINCES KUBILEE	64	2 01	AR	797	3.9	20,525
LONGMEDO PENNYS CHERYL	74	2 02	DHIR	805	4.0	20,000
CUS GEE DEN EVELYN	77	2 05	DHIR	958	4.8	19,970
SANDE HILL EMORYS DESIRE	70	2 01	DHIR	816	4.2	19,580
HAPPY HILL A LISA	75	2 05	DHIR	771	4.0	19,520
COLBYS GLENNIE	58	2 05	HIR	910	4.7	19,432
KELLOGG EMORYS R CANDIE	75	2 00	DHIR	837	4.3	19,330
SR YEARLINGS						
LONE PALM FORTUNES BONNIE BEA	76	1 11	DHIR	912	4.2	21,490
MILEYS SABE	76	1-09	DHIR	972	4.8	20,340
MILEYS EMPRESS DULCINEA	76	1 10	DHIR	721	3.9	18,440
TIDELAND HEROS LISA	74	1 11	DHIR	783	4.5	17,460
BUTLER HILL R AMALIE	76	1 11	DHIR	815	4.7	17,420
MILEYS EMPRESS GRACIE	75	1 10	DHIR	694	4.1	16,840
LONE PALM INDEX NAN	75	1 11	DHIR	800	4.8	16,660
MUNGLES J CHAMPION MELISSA	74	1 11	DHIR	689	4.2	16,350
DARDENELLAS HEATHER	77	1 10	DHIR	823	5.1	16,150
LONE PALM NAVAJO TISH	76	1 10	DHIR	725	4.6	15,670

Based on Fat Production

10 YRS AND OVER	YR OFF	AGE YR MO	DIV	MILK	%	FAT
ROBINDELL IMPERIAL TONIC	76	13 00	DHIR	23,510	5.0	1,167
IDEALS L DS BONNET	76	10 03	AR	21,665	5.2	1,126
ROZELYN DARI BERTHA	76	10 02	DHIR	18,740	5.9	1,111
IDEALS STANDBEST C SUSIE	76	11 02	HIR	19,233	5.8	1,108
MAPLEWOOD ROYALISTS BLANCHE	76	10 01	DHIR	19,907	5.6	1,106
WESTERN GLOW BUTTERFAT MISS	76	13 02	AR	21,573	5.1	1,095
IDEALS SUPERIORS HEROINE	76	10 05	DHIR	17,120	6.3	1,074
LANGMORE DOMINANT LIBBY	76	11 01	DHIR	22,180	4.7	1,047
IDEALS SUPERIORS MELANIE	76	12 10	DHIR	21,170	4.9	1,039
IDEALS SUPERIORS MELANIE	76	14 01	DHIR	19,930	5.3	1,022
MATURE						
FOX RUN A F C FAYE	71	6 06	DHIR	31,040	5.6	1,736
LANGMEADOW MINNIE	57	8 11	HIR	26,695	5.5	1,461
FOX RUN A F C FAYE	70	5 04	DHIR	32,110	4.4	1,397
VILLA CREST MAE LEISA	70	5 10	DHIR	21,120	6.6	1,388
LINDENHOF T C ELVIRA	71	5 10	DHIR	28,310	4.7	1,327
IDEALS G S EILETTA	58	6 02	HIR	19,226	6.9	1,326
QUEEN S ROSE	67	5 10	DHIR	25,650	5.0	1,295
FAR WEST DUTCH GINNIE	76	7-08	DHIR	26,630	4.8	1,290
LANGMEADOW CAMEO	57	5 11	HIR	22,811	5.6	1,287
IDEALS SUPERIORS DOETTA	60	9 00	AR	25,252	5.0	1,275
SENIOR 4						
JOHN POTTS FOREMOSTS VERNIE	76	4 11	DHIR	27,950	4.5	1,270
LAUXMONT GENDARMES BEBE	72	4 06	DHIR	23,060	5.2	1,200
IDEALS SUPERIORS GLEE	62	4 06	HIR	22,395	5.2	1,158
LONE PALM C NANA	75	4 06	DHIR	22,560	5.1	1,155
IDEALS SUPERIORS NINON	62	4 10	HIR	20,754	5.4	1,131
HAPPY HILL SAMSON MARIE	77	4 08	DHIR	25,360	4.4	1,128
TAG LANE PRINCES ELLEN	76	4 06	DHIR	22,040	5.0	1,108
MAR I DOT LUCKYS MARIGOLD	70	4 09	DHIR	22,930	4.8	1,104
PEONY OF HIGHLANDS	75	4 08	DHIR	21,990	5.0	1,094
P B BUTTERFAT QUE TESKA	58	4 06	HIR	18,662	5.8	1,083
JUNIOR 4						
CLEVERLANDS NANCES JUDY JEAN	76	4 05	DHIR	31,990	4.0	1,288
ELMARLO ROSE VELMA	75	4 02	DHIR	21,180	5.8	1,232
RED HILL MUSICAL STARLETT	76	4 00	DHIR	20,850	5.8	1,216
DAN BA LEES TAMIE	68	4 02	DHIR	23,690	4.8	1,145
YELLOW CREEK HANDY SUE	63	4 01	HIR	17,864	6.3	1,122
PRE EMINENT RENEE	58	4 04	HIR	16,247	6.9	1,120
HORNBACK FARM CORPORALS SUE	73	4 04	DHIR	22,320	5.0	1,116
NORGERTS NANCE TID	64	4 04	DHIR	22,066	5.0	1,094
KOSTERS GOLDEN PRINCESS	67	4 01	DHIR	20,670	5.3	1,091
CADENCE CREEK CAPTAIN NINA	73	4 04	DHIR	22,780	4.8	1,086
SENIOR 3						
FRA HIB TOPCATS SAPHIRE	75	3 11	DHIR	30,730	4.9	1,498
PLATEACO FAYVOR DAISY	77	3 06	DHIR	30,930	4.2	1,310
IDEALS SUPERIORS NINON	61	3 06	HIR	21,632	5.6	1,218
MYOWN T HORNETS MIL	76	3 09	DHIR	24,530	4.8	1,189
JOHN POTTS FOREMOSTS VERNIE	75	3 08	DHIR	23,670	4.7	1,122
ROYAL CARIOCA OF PINEVIEW	75	3 06	DHIR	23,180	4.7	1,096
YELLOW CREEK WATCH SUNNY	73	3 10	DHIR	21,160	5.1	1,089
HAPPY HILL A LISA	76	3 07	DHIR	21,900	4.9	1,069
YELLOW CREEK DEAR FAIRY	75	3 06	DHIR	20,390	5.2	1,055
DENDELS ORCHARDS BETH	75	3 08	DHIR	20,040	5.3	1,054
JUNIOR 3						
PEN COL FORWARD NICOLA	73	3 01	DHIP	19,330	5.8	1,114
GRAYCE FARMS FOREMOST TULIP	61	3 05	AR	21,835	5.1	1,103
IDEALS SUPERIORS GLEE	61	3 03	HIR	20,758	5.3	1,102
MARFRED FALCON FLIRT	77	3 03	DHIR	23,800	4.6	1,100
TAG LANE FORE MAUDE	74	3 05	DHIR	23,300	4.7	1,095
BEETCHENOW FARMS JERRYS JUDY	75	3 05	DHIR	22,040	4.9	1,079
DENDELS ORCHARDS E LOU	75	3 03	DHIR	23,090	4.6	1,051
WELCOME FORTUNE NIRA	69	3 04	DHIR	18,460	5.6	1,033
LEADERS FAME DONNA	67	3 03	DHIR	22,820	4.5	1,030
FRA HIB TOPCATS CHER	77	3 05	DHIR	20,000	5.0	1,003
SENIOR 2						
MYRTLEDALES FORTUNE HENNY	76	2 06	DHIR	22,830	4.9	1,108
YELLOW CREEK HANDY SUE	62	2 10	HIR	15,153	6.4	977
GRAYCE FARMS FOREMOSTS VESTAL	62	2 10	HIR	19,362	4.9	954
KOKOSING G B ABBY	72	2 08	DHIR	20,290	4.7	951
MILEYS SABE	77	2 09	DHIR	18,240	5.2	949
HAPPY HILL AFC LORNA	76	2 07	DHIR	20,360	4.6	946
HEYWES DUKE GATA	75	2 11	DHIR	20,760	4.5	926
LONE PALM SUNNY WRINGO	73	2 11	DHIR	18,320	5.0	920
WYNO SALLY	60	2 10	HIR	14,904	6.2	919
LONE PALM NAVAJO MILLICENT	77	2 09	DHIP	20,730	4.4	910
JUNIOR 2						
LONE PALM INDEX BEAUTY	74	2 03	DHIR	20,730	5.9	1,209
HOUSLEYS B B BUBBLES	61	2 01	HIR	15,784	6.4	1,018
YELLOW CREEK DEAR FAIRY	74	2 04	DHIR	18,220	5.4	984
DAN BA LEES N EILEEN	70	2 05	DHIR	22,110	4.4	980
CUS GEE DEN EVELYN	77	2 05	DHIR	19,970	4.8	958
JOHN POTTS FOREMOSTS LEE	75	2 04	DHIR	20,970	4.4	927
DENDELS ORCHARDS NOBLE MINNIE	67	2 01	DHIR	17,680	5.2	926
YELLOW CREEK SWEET DAWN	73	2 00	DHIR	17,230	5.3	915
COLBYS GLENNIE	58	2 05	HIR	19,432	4.7	910
ELSVIEW FARM WISTARS FERN	67	2 01	DHIR	18,990	4.8	910
SR YEARLINGS						
MILEYS SABE	76	1-09	DHIR	20,340	4.8	972
LONE PALM FORTUNES BONNIE BEA	76	1 11	DHIR	21,490	4.2	912
DARDENELLAS HEATHER	77	1 10	DHIR	16,150	5.1	823
BUTLER HILL R AMALIE	76	1 11	DHIR	17,420	4.7	815
LONE PALM INDEX NAN	75	1 11	DHIR	16,660	4.8	800
TIDELAND HEROS LISA	74	1 11	DHIR	17,460	4.5	783
DENDELS ORCHARDS P CHERIE	75	1 11	DHIR	15,630	4.9	760
LONE PALM NAVAJO TISH	76	1 10	DHIR	15,670	4.6	725
MILEYS EMPRESS DULCINEA	76	1 10	DHIR	18,440	3.9	721
YELLOW CREEK BFT DOREEN	74	1 10	DHIR	13,530	5.2	703

OFFICIAL THROUGH JUNE 30, 1977

OFFICIAL DHIR PRODUCTION RECORDS

Requirements for publication in this section: Minimum of 270 days in length and 13,124 pounds milk, M. E. 305-2X basis. The records of cows in a herd owned by individuals other than the herd owner are published under the herd owner.

HERD OWNER Name of Cow	Dam	Sire	ACTUAL RECORD Age	Days	Milk	Fat
(PRODUCTION CREDITS CONTINUED FROM JULY ISSUE)						
WASHINGTON						
*ROZELYN FARM, LYNDEN						
ROZELYN F P BEAUTY	ROZELYN DARI BETSY	WOODACRES FOND PRINCE	3-06	305-2X	16020	732
GOLDEN BILOLIZE VICKING	LINDEANS VIKING BELLE	ROZELYN DARI BOY BING	2-07	365-2X	15070	794
ROZELYN B MARTY	ROZELYN PRINCE MARY	OLYMPIC VIEW A BANNER	2-01	365-2X	14430	694
ROZELYN D ALDA	ROZELYN DARI AGNES	LYRENE PRINCE DON	2-01	305-2X	12390	670
ROZELYN FORTUNES BRIGIT	ROZELYN VAL BEGONIA	GRAIN MEADOW D FORTUNE	1-10	305-2X	12280	544
*KENITH SWEDBERG, KENANDALE FARM, ELLENSBURG						
KENANDALE BERTES PRINCE SUZAN	DENNY DALE DARI BERTE	LAKE LOUISE PATSYS PRINCE	6-03	305-2X	14200	734
*MARVIN VAN MERSBERGEN, MARKWELL FARM, LYNDEN						
BROOK BEND LYDIA	BROOK BEND LYNN	NYALA ERMINES BONANZA	9-11	305-2X	15290	830
MARKWELL DIVIDENDS RAE	MARKWELL CHAMPIONS RUTH	MCDONALD FARMS R L DIVIDEND	6-01	305-2X	14200	662
MARKWELL DARI CONSTANCE	MARKWELL CHAMPIONS CYNTHIA	WESTERN GLOW DARIMOST	4-09	305-2X	14010	734
*WESTERN GLOW FARMS INC, BOW						
J L PRINCESS	SKY VALLEY L B JUNO	LAKE LOUISE PATSYS PRINCE	12-09	305-2X	15610	718
CLAYTON PRIDE DARI MARIGOLD	BRIARCOMBE MAIZIE CGHB	WESTERN GLOW DARIMOST	8-01	305-2X	14690	736
WESTERN GLOW LEADER MILLIE	WESTERN GLOW CHAMPIONS MYRA	VILLA CREST P LEADER	3-00	305-2X	16930	748
WESTERN GLOW P N NADINE	WESTERN GLOW MILKMASTERS NEVA	CEDARBROOK POLLYS NANCE	3-01	305-2X	14950	688
*KENNETH J. WINTERS, WIN CREST FARM, MABTON						
WINACRES BILLYS LIN	WINACRES KINGS LINDY	WINACRES PRINCE BILLY	4-06	305-2X	13180	733
WESTLYNN M SARA	WESTLYNN NOBLE SATIN	MAXVALES D M MONERA	4-04	305-2X	13370	542
WINACRES HI C JAZZBABY	WINACRES PRINCE JASMINE	WINACRES HI CHAMPION	4-03	305-2X	13970	723
WIN CREST JASONS NANCY	SATUS P NYLON	WINACRES PRINCE JASON	2-00	305-2X	11830	509
WIN CREST JASON NADINE	WINACRES V C NEVER	WINACRES PRINCE JASON	2-01	305-2X	11520	504
WISCONSIN						
*THOMAS A. GRISWOLD, SR., TAG LANE FARM, IXONIA						
BENETS NANCE FAY	LOOKOUT VALLEY JOLLY FABRENA	NORGERTS ROYAL NANCE	7-03	305-2X	15830	654
TAG LANE POLLY NANETTE	TAG LANE FORESQUIRE NAOMI	CEDARBROOK POLLYS NANCE	3-06	305-2X	17020	835
TAG LANE POLLY BONETTE	VALLEYLAND BONDA	CEDARBROOK POLLYS NANCE	3-08	365-2X	21040	968
TAG LANE J LINDA	COLEMANS DISPATCH LILLIE	FAUVER HILL C MP JOSEPH	4-01	305-2X	13670	635
*ELLSWORTH S. SWENO, DONDOR FARM, BLAIR						
DONDOR HALLMARKS DOVE	DONDOR DELS DONNA	VALLEYLAND HALLMARK	8-11	305-2X	14360	738
DONDOR H DEXTER CANDY	DONDOR COUNT CARMEL	ROES MOR H DEXTER	7-01	305-2X	14300	724
MARINUKS NINA	MARINUKS VENETIA	ROETTA DARI ROGER	5-11	305-2X	16210	864
*W D HOARD & SONS CO, HOARDS DAIRYMAN FARM, FORT ATKINSON						
DAIRYMAN N JADNANCE	DAIRYMAN TS JADALIA	NORGERTS ROYAL NANCE	6-02	305-2X	14870	724
DAIRYMAN O VAMPOSINE	DAIRYMAN PREMIERS VAMPOSA	BROWNIES FARMS OPAL DAIRYMAN	5-09	305-2X	15970	682
DAIRYMAN R FLORA	DAIRYMAN D FLIRTELLA	WERNS BRIGHT DAISYS REVELATION	3-03	300-2X	13000	637
DAIRYMAN D DELIA	DAIRYMAN O DARLICIA	MCDONALD FARMS DARIMOST KING	3-02	305-2X	12550	600
*ROY E JACOBS, DUTCH MILL FARM, SPARTA						
MIDDLE LANE HERMES TAMMY	MIDDLE LANE HALS TRUDIE	NORTHERN HERMES	4-03	305-2X	14890	700
DUTCH MILL FUTURES AMANDA	DUTCH MILL VALORS ADORA	DUTCH MILL CHAMPIONS FUTURE	2-06	305-2X	11940	514
*LESTER LURVEY & SONS, BOULDER VIEW FARM, BARABOO						
BRANDON B SYLVIA	BRANDON F SONYA	BURGERS PLACE BILLY	8-08	305-2X	19930	901
MONARCHS SCOTT DUCHESS	MONARCHS CHIPS DEBBIE	NORGERTS NANCE SCOTT	7-08	305-2X	17820	767
BOULDER VIEW IVANHOE DEE	BOULDER VIEW SCOTT DILLY	BOULDER VIEW C IVANHOE	4-05	305-2X	13670	709
FRANCHESTER CLIMAX HARRIET	FRANCHESTER DIVIDEND HARRIET	EBER LEA FARMS CLIMAX	2-03	305-2X	12180	575
*PALMER MYHRA, PALMLO FARM, IOLA						
PALMLO SCOTSMAN XAUDIA	PALMLO ZEBOS VICTORIA	NORGERTS ROYAL D SCOTSMAN	8-08	305-2X	16150	621
*THOMAS L. NEHRING, NEHRINGLAND FARM, TAYLOR						
NEHRINGLANDS SHARON	NEHRINGLANDS SADIE	LOCKSHORE K FORESQUIRE	7-03	305-2X	13640	594
NEHRINGLANDS FRAN	NEHRINGLANDS FAY	LOCKSHORE K FORESQUIRE	5-03	295-2X	13690	616
*DONALD T PETERSON, COULEE CREST FARM, CASHTON						
COULEE CREST MARTY MILLIE	FLASHS MIST	COULEE CREST HALS MARTY	2-05	305-2X	11740	495
*BERNARD PRALLE, FAUVER HILL FARM, ONALASKA						
FAUVER HILL HALS LOLLIPOP	FAUVER HILL LOLA	MULHOCAWAY BUTTERFAT KING HAL	11-02	286-2X	14600	660
FAUVER HILL HALS DOLITA	DENNIS FARM BON DORIS	MULHOCAWAY BUTTERFAT KING HAL	9-08	305-2X	13830	671
VALLEYLAND GRETEL	VALLEYLAND GRACIE	LYRENE MAY ROSE PRINCE	7-01	294-2X	15960	816
FAUVER HILL C CORRENE	AUGUSTAS D C OF SALEM	HOUSLEYS J CHAMPION	6-00	305-2X	16480	888
FAUVER HILL FAL PATTY	FAUVER HILL BON PLAYGIRL	SPRING RIDGE G FALCON	3-09	305-2X	15970	689
CLAYTON PRIDE T PEARLETTE	CLAYTON PRIDE DONS PEARL	DEL EDEN TELSTAR	7-02	305-2X	16830	785
FAUVER HILL LANCE ELITE	FAUVER HILL DARI ERIN	LOCKSHORE NANCE LANCELOT	3-01	305-2X	13630	634
FAUVER HILL PN LORETTA	FAUVER HILL JUDSONS LORA	CEDARBROOK POLLYS NANCE	2-09	301-2X	13500	634
FAUVER HILL PN ANGELA	DUTCH MILL MAXS AMBER	CEDARBROOK POLLYS NANCE	2-08	305-2X	14600	583
*WARREN A. SMITH & SONS, CITY VIEW FARM, WATERTOWN						
MONARCHS VIRGILS GINGER	MONARCHS BILLYS GINGER	MCDONALD FARMS MISTER VIRGIL	9-02	305-2X	14820	636
SPRINGMEADOW GOVERNORS MARILYN	SPRINGMEADOW T C MARILYN	WERNS GOVENORS WINNER	6-07	303-2X	16590	746
CITY VIEWS T D BEA	CITY VIEWS B BABETT	LYRENE TOP DOMINO	6-01	286-2X	13190	572
CITY VIEWS C PAT	SUPERIORS PATRICIA	HOUSLEYS J CHAMPION	5-05	305-2X	14460	606
CITY VIEWS DONS BERNITA	CITY VIEWS AM BELMAR	LYRENE PRINCE DON	3-02	305-2X	12660	596
CITY VIEWS DONS SIBYL	CITY VIEWS DOMINOS ROBIN	LYRENE PRINCE DON	2-05	305-2X	13160	565
*ARTHUR THEIGE, WESTBY						
RENART PRINCES PENETTE	RENART HALS PENELOPE	LYRENE MAY ROSE PRINCE	5-11	305-2X	14330	616
*UNIV. OF WIS. PLATTEVILLE, PLATTEVILLE						
PLATEACO CHAMPIONS FAITH	PLATEACO MISS FAITHFUL	HOUSLEYS J CHAMPION	5-02	305-2X	13230	583
*HOWARD & THOMAS ZASTOUPIL, ZASTOUPIL FARMS, TOMAH						
ZASTOUPIL FARMS ACES JOYCE	DISTINCTION ROYAL JOLLY	CAR DALES VALOR ACE	3-07	305-2X	13590	635
WYOMING						
*LLOYD VERNON HOOPES, TRIPPLE T GUERNSEY FARM, AFTON						
TRIPPLE T VAGAS LOUISE	TRIPPLE T EMBERS VAGA	LAKE LOUISE PATSYS PRINCE	7-11	301-2X	16870	780

Register your JANUARY calves now

ARKANSAS

*CAVID E. DANIEL, GOLDEN DREAM FARM, BENTONVILLE						
SHADY VIEW FARMS REBECA	SHADY VIEW FARMS NORMA	SHADY VIEW FARMS LANCER	5-11	305-2X	14280	643

CALIFORNIA

*DENNIS E. NELSON, NELLS GLOW FARM, HILMAR						
NELLS GLOW FORTUNE VEGA	ADOHR VOXMAN VEAH	GRAIN MEADOW D FORTUNE	2-06	305-2X	11620	583
*GEORGE & AMELIA ORISIO, LONE PALM GUERNSEY FARM, TULARE						
POLY NANCE BELLANNE	POLY INDEX BELLANCA	NORGERTS ROYAL NANCE	5-09	294-2X	14130	601
LONE PALM SUNNY JACQUILINE	LONE PALM DARIMOST JANE	BAY MEADOW SUNNYS DARIMOST	6-02	305-2X	13540	644
LONE PALM C NANA	LONE PALM OLIVER NANA	HOUSLEYS J CHAMPION	6-03	305-2X	20810	1026
LONE PALM INDEX RUBY	MISTY MEADOW PROMISE RUBY	POLY FLASH INDEX	5-06	305-2X	17760	848
LONE PALM INDEX WINNIE	DONS WHISPER OF W W	POLY FLASH INDEX	5-00	305-2X	15220	786
LONE PALM FORTUNES BONNIE BEA	CLEVERLANDS DARIMOST BERTA BEA	GRAIN MEADOW D FORTUNE	3-03	305-2X	20690	896
LONE PALM HONOR SARTA	LONE PALM P SARAH	LONE PALM FORTUNES HONOR	1-10	305-2X	12750	635
LONE PALM NAVAJO ROSETTA	LONE PALM INDEX ROSE	LONE PALM INDEX NAVAJO	1-11	305-2X	14890	714

CONNECTICUT

*A AUSTIN CHENEY, FALCONS FLIGHT FARM, LITCHFIELD						
SUNNY VIEW FARMS FELICA	SUNNY VIEW FARMS V FREDA	U N H DARIMOST NOBLE	7-04	305-2X	15780	745
*HERBURT GREENBACKER, CHAS GREENBACKER & SONS, INC., MERIDEN						
GREENVIEW FANCIFUL	GREENVIEW FANCYETTA	GREENVIEW BIG MAC	2-02	305-2X	11600	491
*FRASIER W MCCANN, GOLDEN HARVEST FARM, BRIDGEWATER						
HOMEWOOD P B PAULINE W	HOMEWOOD WARRIORS PAULINE	HOMEWOOD PROUD BILLY	7-08	305-2X	15500	718
HICKORY RIDGE A BEA	GOLDEN HERD M RADIANT	WELCOME BRIGHT ALLEN	4-05	305-2X	15280	643

FLORIDA

*CARROLL L WARD JR, LAY LAINE GUERNSEY FARM, ASTATULA						
GRASSLAND MARVIN BELMA	GRASSLAND PRIMATES BEBE	GRASSLAND HOLLY MARVIN	7-11	305-2X	15170	664
LAY LAINE ROYALMOSTS LOCKET	LAY LAINE LINDSEY DELL	LAY LAINE DORIANS ROYALMOST	4-09	305-2X	12970	542
CHARS SHIRLEY OF LAY LAINE	REBELS CHERYL OF LAY LAINE	IDEALS CHARLEMAGNE	3-10	305-2X	13070	571
LAY LAINE QUARTUS LYNNE	LAY LAINE KINGS LAVENDER	LAY LAINE DORIANS QUARTUS	2-05	305-2X	11930	483
LAY LAINE QUARTUS UNEDA	LAY LAINE NANCES GLADIOLA	LAY LAINE DORIANS QUARTUS	2-03	305-2X	13210	564
LAY LAINE PATRICIANS YAN	LAY LAINE REBELS YANA	FALCONS WISTAR PATRICIAN	2-03	305-2X	11640	537

GEORGIA

*H J HAGA, CLEARBRANCH FARM, FORT VALLEY						
GRASSLAND PATS MARBLETTA	GRASSLAND SCOUT MABEL	GRASSLAND SUPREMES PAT	4-06	305-2X	13830	639

IDAHO

*DICK BAKER & SONS, SHADYLAWN FARM, HOMEDALE						
SHADYLAWN WILDA LOU	SHADYLAWN WILLOW	SHADYLAWN VANCE	6-08	305-2X	14140	615
SHADYLAWN FRESCA	SHADYLAWN FROSTY	MULHOCAWAY BUTTERFAT ANDREW	6-02	305-2X	14680	658
SHADYLAWN V LORENDA	SHADYLAWN LAURIE	SHADYLAWN VANCE	6-11	305-2X	14700	530
SHADYLAWN V BOBBIE	SHADYLAWN BUMPS	SHADYLAWN VANCE	6-06	305-2X	13900	620
SHADYLAWN LIVELY	SHADYLAWN LITELY	SHADYLAWN JOLLY WILL	5-05	305-2X	14200	610
SHADYLAWN SING SING	SHADYLAWN SINGER N	SHADYLAWN PRINCE NORMAN	2-07	305-2X	13650	471

ILLINOIS

*MYRON E ERDMAN, MYOWN GUERNSEY FARM, CHENOA						
MYOWN PEERS WHITTIE	HI DOT CHAMPS JILL	ROBERTS FARM ROYALS PEER	5-08	305-2X	15100	772
MYOWN VERNES CLARE	MYOWN FLASHS CORA	MYOWN VERNE	4-06	305-2X	13870	700
MYOWN PEERS ROWENA	HERB RO PHREIDAS RHODA	ROBERTS FARM ROYALS PEER	4-07	305-2X	15190	716
MYOWN T M WISTARS GLORIANN	WAL DOR NANCE GLORIA	LOCKSHORE T M WISTAR	3-07	293-2X	15390	733
MYOWN FLASHS MINDY	LIZDAN HILL MINDY	MAGNOLIA FLASH CORINTHIAN	3-08	305-2X	17400	770
MYOWN DEACONS SPARKLE	HAPPY ACRES AMBASSADOR SANDY	LYRENE WISTAR DEACON	2-03	305-2X	12800	653
*FORREST INGRAM & SONS, APPLE CREEK FARM, APPLE RIVER						
APPLE CREEK CAN ADIEN PET	APPLE CREEK PETUNIA	APPLE CREEK ROYAL CAN ADIEN	3-05	305-2X	13330	684
APPLE CREEK D K BONNY	BROOKNILL R B BEAUTY	DARI KING OF APPLE CREEK	2-10	305-2X	12250	591
*LAESCH BROS., PARK LAWN FARM, NORMAL						
PARK LAWN PRINCE NANCY	PARK LAWN C T NANCYLEE	LYRENE MAY ROSE PRINCE	2-07	305-2X	14630	730
*MOHR BROS., MALABOO WAY FARM, NORMAL						
REDBUDS QUICK	REDBUDS MERCY	APPLEBROOK FAMES CORPORAL	6-05	305-2X	14140	606
*RICHARD L MUEHLING, MUEHLING MEADOWS FARM, CISSNA PARK						
MUEHLING MEADOWS DUKE CORAL	MUEHLING MEADOWS CHAMP CAMEO	LYRENE PRINCE DUKE	3-00	305-2X	13940	726
MUEHLING MEADOWS C ESTELLE	MUEHLING MEADOWS M EVIE	HOUSLEYS J CHAMPION	1-11	305-2X	10920	616
*ROESCHLEY BROTHERS, ROES MOR FARMS, FLANAGAN						
ROES MOR P FAWN	HERB RO JOLLY FRAN	LYRENE SNO PRINCE	3-01	305-2X	12240	539
*DANA STEWART & CHARLES MAULE, LIZDAN HILL FARM, PRINCEVILLE						
RIVERSIDE CORPORAL NELL	ROSEWOOD NANCE NONA	APPLEBROOK FAMES CORPORAL	3-00	305-2X	13470	634
DENISHAWN DARI FAYNE	DENISHAWN E FAYNE	WESTERN GLOW DARIMOST	3-00	281-2X	13260	534
COLBYS TONI	COLBYS JOY	CLOVELLY TOP HORNET	2-04	305-2X	12630	508
CHESTERLUCK PRINCE D DONNA	CHESTERLUCK DARI DONNA	LYRENE MAY ROSE PRINCE	3-01	305-2X	16140	718
*AUDREY D WAGNER, WAGNER GUERNSEY FARM, MARISSA						
WAGNERS D DOTTIE	TUTTLE SCARLETT W DOREEN	NORGERTS BEA QUEBECA	5-02	305-2X	15090	709
WAGNERS DARI BELL	WAGNERS REX BUNNY	WESTERN GLOW DARIMOST	4-08	365-2X	17910	821
GOLDEN ACRES DUKES GENE	GOLDEN ACRES C AMY	LYRENE PRINCE DUKE	3-02	305-2X	14850	703
MANOR LODGE CHAMPS DIANE	MANOR LODGE CECILS DIANE	MANOR LODGE CHAMPIONS CHAMP	2-07	305-2X	11970	575

INDIANA

*MR & MRS DANIEL W BAKER & FAMILY, DAN BA LEE GUERNSEY FARM, MIDDLETOWN						
RITCHIEDALE Z AMELIA	SHADY LANES A AGNES	RITCHIEDALE DICTATORS ZORO	7-02	365-2X	16830	888
DAN BA LEE C LAUGHTER	KERR HILL N LITA	APPLEBROOK FAMES CORPORAL	4-04	303-2X	15370	611
DAN BA LEE EMORY EVE	SHADY LANES B EVA	SANDE HILL DOUBLE EMORY	2-09	365-2X	15820	724
DAN BA LEE EMORY ETHEL	RITCHIEDALE L EMILY	SANDE HILL DOUBLE EMORY	2-09	295-2X	12970	545
*MR & MRS EVERETT J EBY, LOOKWELL FARMS, ELKHART						
LA KARILYNS ROBIN	YELLOW CREEK MISS LILA	MULHOCAWAY BUTTERFAT JACOB	7-08	274-2X	14210	726
BOKAY TIM FLOSS	BO KAY KEYMAN JENNIFER	NORGERTS ROYAL TIM	5-09	305-2X	13820	597
CLYDON T VERNA	BO KAY PREMIER VIOLET	NORGERTS ROYAL TIM	5-06	305-2X	15420	631
*EBY BROS & JAMES H COOK, COOKEBY FARM, ELKHART						
COOKEBY DOLPHIN ANGELIQUE	COOKEBY PRUDY	YELLOW CREEK BFT DOLPHIN	5-01	305-2X	13290	624
COOKEBY G LOVE	COOKEBY DOVE	COOKEBY GENERAL	5-00	305-2X	13890	708
*KENNETH GERMANN & FAMILY, BO-KAY FARM, BREMEN						
BOKAY C FLITE	BO KAY FLASHY COMET	HOUSLEYS J CHAMPION	5-05	305-2X	13900	661

Early REGISTRATION Makes CENTS

*RICHARD HOUSER, BRYANT						
TRI HAVEN CORP SUE	TRI HAVEN VERY SUEDE	APPLEBROOK FAMES CORPORAL	4-07	305-2X	15590	721
*LESTER O. KEEFER & SONS, RIVERWOOD FARM, WAWAKA						
RIVERWOOD WINSTONS ANGIE	RIVERWOOD PRINCESS ANGELA	EBER LEA FARMS WINSTON	1-10	301-2X	10640	510
*PAUL LAMBRECHT & FAMILY, LAMBRECHTS GUERNSEY FARM, BEDFORD						
LAMBRECHT CARLS MILLY	LAMBRECHT NANCES MILLY	LAMBRECHT CORPORAL CARL	3-08	305-2X	13330	541
LAMBRECHT PRINCESS HATTIE	LAMBRECHT FLASHS HOPE	LYRENE MAY ROSE PRINCE	3-04	305-2X	13000	567
*MAURICE D LIPPLY, GRANDVIEW FARM, SILVER LAKE						
JUALMI JESS ANDREA	JUALMI ANDYS ADA	VALLEY SET CHAMP JESSE	2-08	305-2X	12880	592
*JOHN L LOVELESS, WAWASEE GUERNSEY FARM, CROMWELL						
WAWASEE BILLY EVE	WAWASEE PRINCESS MARTHA	BURGERS PLACE BILLY	4-04	286-2X	15210	681
*DALE MARTIN, PLYMOUTH LANE FARM, WAKARUSA						
PLYMOUTH LANE COUNTESS	TERRA VISTA P COUNTESS	HOUSLEYS DARI FAYVOR	3-04	305-2X	15860	868
PLYMOUTH LANE D F HOPE	PLYMOUTH LANE P HONEYBEE	PLYMOUTH LANE DOLLYS FAVORITE	2-01	305-2X	11240	603
*SOUTH VIEW FARMS, INC., S WHITLEY						
SOUTH VIEW JOES DEBRA	SOUTH VIEW KINGS DIANTHA	SOUTH VIEW BILLY JOE	6-09	282-2X	13750	568
SOUTH VIEW JOES LADY	SOUTH VIEW GALAHADS LENORE	SOUTH VIEW BILLY JOE	5-09	305-2X	16650	730
*METZGER FARMS, INC., CLAYPOOL						
METZGER FARMS JOEL VEL	METZGER FARMS VALOR VENTURE	METZGER FARMS VALOR JOEL	7-03	305-2X	14990	768
METZGER FARMS VALOR ROSALIE	METZGER FARMS VINCENT ROSE	METZGER FARMS TRANSFER VALOR	6-04	305-2X	15560	753
METZGER FARMS SUPREME RUBY	THORNCREEK B VALROYALS RUTHIE	LYRENE DUKES SUPREME	4-03	305-2X	16200	906
METZGER FARMS SUPREME SYL	METZGER FARMS SHERIFF SYBL	LYRENE DUKES SUPREME	4-03	305-2X	14380	856
METZGER FARMS A F C SYBLEE	METZGER FARMS SHERIFF SYBL	APPLEBROOK FAMES CORPORAL	3-04	305-2X	13490	776
*MELVIN REKEWEG & SONS, CLEAR VIEW FARM, WOODBURN						
CLEAR VIEW A ORCHID	WAU SE ON SALLY	YELLOW CREEK TOP HONOR ACE	2-02	299-2X	11420	577
*HERMAN SCHROCK, CLOVER LEAF FARMS, GOSHEN						
CLOVER LEAF BFT FANNY	CLOVER LEAF BT FLO	CLOVER LEAF BT SCOTT	5-11	305-2X	13580	674
*LARRY J. STEED, HOMESTEED FARM, PORTLAND						
CAPTINS R AMY	SUPREMES ROBIN	F C BONANZA CAPTIN	9-08	305-2X	16460	687
HOMESTEED CHAMPION DAISY	CAPTINS B DIANA	HOUSLEYS J CHAMPION	2-03	305-2X	11560	524
GENEGLOW TY ANNIE	EL MOORE FARM F ANNIE	GENEGLOW TYRONE	2-04	305-2X	12280	631
*OSCAR R. & TRUMAN WEAVER, YELLOW CREEK FARM, GOSHEN						
YELLOW CREEK WATCH COOKIE	YELLOW CREEK HAPPY CONNIE	YELLOW CREEK BFT WATCHMAN	5-04	305-2X	13230	801
NEDROW FARMS HOLLIREXS KALIA	NEDROW FARMS KAROLYN	WELCOME FLASHS HOLLIREX	2-01	305-2X	11230	592
*EUGENE G WEBER, GENEGLOW FARM, KENDALLVILLE						
GENEGLOW F S TESSIE	OWENS PLACE J THELLA	FEURA FOR SUPREME	7-10	305-2X	14090	648
GENEGLOW NANCE SUNNY	HANOVER HILL H SUNNY	NORGERTS ROYAL NANCE	2-09	303-2X	14390	659
*MAURICE L WELDY, MAURANA FARM, GOSHEN						
MAURANA BUTTERFAT CUPIE	LAY LAINE REXS CUPIE	BURGERS PLACE BILLY	3-11	305-2X	12540	548

IOWA

*ALLAN BENTLEY & FAMILY, SUNESLOPE FARM, AMES						
SUNESLOPE LAND EDNATE	SUNESLOPE P EDNATE	SUNESLOPE AM ELAND	3-03	305-2X	12990	714
SUNESLOPE IKE DORLIS	SUNESLOPE DOMINANT DORCAS	SUNESLOPE PRINCE ICHABOD	1-11	305-2X	11830	546
*L. NEIL FIKE & FAMILY, OLD FARMSTEAD GUERNSEYS, WATERLOO						
OLD FARMSTEAD S PANSEY	OLD FARMSTEAD PAMY	OLD FARMSTEAD AMBASSADOR SHANE	4-05	305-2X	15320	752
OLD FARMSTEAD JULIANEE	OLD FARMSTEAD E JULIA	OLD FARMSTEAD CHAMPION BIMBO	3-03	305-2X	12710	682
*LEC FLAGE, GREEN SPRUCE FARM, POSTVILLE						
GREEN SPRUCE LANA	GREEN SPRUCE LADY	PRAIRIE MOON SAMBO	4-01	305-2X	14750	613
*RICHARD TROESTER, RAE-MAR GUERNSEY FARMS, ELKADER						
WIN MEADOW D MELBA	THURMANS EULA MAID	MCDONALD FARMS R L DIVIDEND	6-08	305-2X	14480	647

KANSAS

*ALBERT W ECKMAN, ECKMANS GUERNSEY FARM, BALDWIN						
ECKMANS PRO PANSY	ECKMANS F L PENNY	NORGERTS NANCE PRODUCTION	8-04	305-2X	14540	745
ECKMANS PRO ROXY	ECKMANS F L ROSE	NORGERTS NANCE PRODUCTION	6-06	305-2X	14280	687
ECKMANS PRO QUCET	ECKMANS F L QUILL	NORGERTS NANCE PRODUCTION	5-03	305-2X	15830	769
ECKMANS D B PATRICA	ECKMANS PRO PAM	DENNY DALE BEAUTIFUL DARIBOY	3-03	305-2X	13690	673
ECKMANS P DON ROSETTE	ECKMANS PRO ROXY	LYRENE PRINCE DON	3-04	305-2X	12450	748
*DOYLE NEHER, HARMONY FARM, HUTCHINSON						
HO ETTES HOMERS OLLIE	HO ETTES MR GREAT OKEETA	MAURANA BTFT KAVALIERS HOMER	5-09	289-2X	13850	580
*GALEN SCHRAG, ELM MOOR FARM, PRETTY PRAIRIE						
ELM MOOR D F BERNICE	ELM MOOR BRENDAS BARBY	HOUSLEYS DARI FAYVOR	4-07	305-2X	14700	667
ELM MOOR H C TIM BESS	ELM MOOR BUBBLES BETTY	ELM MOOR H C TIM	3-08	305-2X	12960	632
ELM MOOR LEADERS MARIE	WINN ABES MARY ANN	VILLA CREST P LEADER	3-07	305-2X	14150	621
*STEVEN R. WINN, WINN GUERNSEY FARM, BURLINGTON						
WINN PRIDE MILLICENT	WINN SAMBO MINNIE	ECKMAN PRINCESS AM PRIDE	2-10	305-2X	12360	498
WINN ARISTOCRAT MARELLA	WINN PRIDES MARCY	WINN RAY ARISTOCRAT	1-10	305-2X	10990	462
WINN ARISTOCRAT CONTESSA	HAYES KARENS COUNTESS	WINN RAY ARISTOCRAT	2-00	305-2X	11550	489

KENTUCKY

*CLAUDE B. NEWMAN & SONS, SUNNY VIEW FARMS, PHILPOT						
SUNNY VIEW DB GEMITA	SUNNY VIEW DEACONS GOLDIE	SUNNY VIEWS DARI BOURBON	4-06	305-2X	16550	697
SUNNY VIEW BOURBONS PANDA	SUNNY VIEW IDEALS PRIZE	SUNNY VIEWS DARI BOURBON	2-04	305-2X	15180	662
SUNNY VIEW BOURBONS JOAN	SUNNY VIEW P JOYCE	SUNNY VIEWS DARI BOURBON	2-07	305-2X	13480	611
SUNNY VIEW BOURBONS PEARL	SUNNY VIEW P GEME	SUNNY VIEWS DARI BOURBON	2-10	305-2X	12510	651

LOUISIANA

*KLEINPETER FARMS DAIRY INC, BATON ROUGE						
CARLAS CONNIE OF SUNNYSIDE	COLLEENS CARLA OF SUNNYSIDE	SPRING RIDGE G BINGO	4-07	305-2X	13190	635
HAPPY ACRES HILLJING HOLLY	HAPPY ACRES D HILLJING	HAPPY ACRES CHAPMANS STAR	4-08	305-2X	13040	638
*ALTON & LIBBIE MILLICAN, ZACHARY						
MILLICAN FARMS DARIMOST LADY	HOMESTEAD SLOGANS LADYSHIP	SHAMROCK PRISCILLAS DARIMOST	8-01	305-2X	13240	598

MASSACHUSETTS

*C E COTTING, CHEDCO FARM, BERLIN						
CHEDCO MAMBYS HOLLY	CHEDCO NANCES HOLLY	CHEDCO MAMBYS ACTOR	6-02	305-2X	15170	672
HOUSLEYS F SADIE	HOUSLEYS C SHARON	HOUSLEYS DARI FAYVOR	4-08	305-2X	14800	637
CHEDCO BILLYS HYDRANGEA	CHEDCO PRINCES HOLLYHOCK	BURGERS PLACE BILLY	2-03	305-2X	12880	582
*ELWYN M FOWLES, SUNNYDELL FARM, SOUTHAMPTON						
SUNNYDELL GOLDEN LUCINDY	SUNNYDELL PRINCE LUCILLE	MCDONALD FARMS GOLDEN BART	3-03	305-2X	13070	673
*C. E. & R. G. GOODFIELD, GUERNSEY DELL FARM, HARDWICK						
GAY NORANDA OF HARDWICK	NORMANS F ROYAL OF HARDWICK	GAYVIL PHAREKAS MARTIAN	8-00	305-2X	13680	596
NANCE TINA OF HARDWICK	GAY ANITA OF HARDWICK	NORGERTS ROYAL NANCE	4-05	305-2X	13180	532
M C LOTTIE OF HARDWICK	P R LOTTIE OF HARDWICK	KELLOGG MINNIES CHOICE	3-01	305-2X	12240	510

Register your JANUARY calves now

MICHIGAN

*JACK DENDEL, DENDEL FARMS, ALLEGAN					
DENDEL ORCHARDS W HEATHER	POLLY ACRES HEATHER	WOODACRES EMPORER	7-01	305-2X	14610	787
*JAMES A & ALICE B FISH, LOCKSHORE FARMS, HICKORY CORNERS					
LOCKSHORE F C ALFALFA	LOCKSHORE WISTAR ALTHEA	LOCKSHORE FANAS CHAMPION	4-03	305-2X	14110	575
LOCKSHORE COMMAND JEANIE	LOCKSHORE C B JEAN	LOCKSHORE REBEL COMMANDER	3-04	305-2X	13120	671
LOCKSHORE SABIAN CALLA	LOCKSHORE VALOR CALLA	MUNGLES SABIAN SATURN	3-03	305-2X	12880	584
LOCKSHORE FAYVOR ALLETTA	LOCKSHORE C FLORETTE	HOUSLEYS DARI FAYVOR	3-03	301-2X	13670	653
*KELLOGG FARM, MICHIGAN STATE UNIVERSITY, HICKORY					
KELLOGG EMORY SUNBEAM	KELLOGG BONANZA SUNBEAM	SANDE HILL DOUBLE EMORY	5-11	305-2X	14850	696
MED O BLOOM CORPORAL FAYME	MED O BLOOM MASTER FAY	APPLEBROOK FAMES CORPORAL	5-03	305-2X	15890	695
BLANCHARD FARM LASS LONI	SILVER BIRCH EMPORER LASS	SANDE HILL DOUBLE EMORY	4-03	305-2X	14700	645
KELLOGG C MICH DALCI	KELLOGG EMORY DALCI	KELLOGG CONVENTION MICH	3-04	305-2X	17130	771
KELLOGG PRINCES ANNE	MAPLE VUE DARI LILA	LYRENE MAY ROSE PRINCE	3-05	305-2X	15620	708
DENDELS ORCHARD P JUDY	MAPLE LAWN FARM JUDITH	LYRENE MAY ROSE PRINCE	2-07	305-2X	15790	701
KELLOGG MICH MOONBEAM	KELLOGG KEC MOONBEAM	KELLOGG CONVENTION MICH	2-07	305-2X	14300	717
KELLOGG POLLARD E LOU	DENDELS ORCHARDS E LOU	KELLOGG CHAMPION POLLARD	2-06	305-2X	14340	650
KELLOGG KEC L LONI	BLANCHARD FARM LASS LONI	KELLOGG EMPORER CHIEF	2-03	305-2X	13150	620
KELLOGG PRINCE NIRA	KELLOGG N C NIRA	LYRENE MAY ROSE PRINCE	2-03	305-2X	15370	763
KELLOGG TILLS CEREAL	KELLOGG ORCHARD CEREAL	KELLOGG CORPORALS TILL	1-09	305-2X	11640	483
*WILLIAM L & HARLAN E PLEINESS, MAPLE DAWN GUERNSEY FARM, SCOTTVILLE					
RUSS BE WOODACRES TWINKLES	RUSS BE FORCES TALENA	WOODACRES EMPORER	6-11	305-2X	14780	631
MAPLE DAWN MAESTRO NADA	MAPLE DAWN FORCE NADINE	LYRENE PEGS MAESTRO	6-09	305-2X	14010	752
MAPLE DAWN TIGER WALNUT	MAPLE DAWN SHOWMAN WISTARIA	MAPLE DAWN WADE TIGER	4-00	305-2X	14830	711
MAPLE DAWN FAYVOR VASE	MAPLE DAWN MARINER VARA	HOUSLEYS DARI FAYVOR	3-04	305-2X	17690	632
MAPLE DAWN FAYVOR HESPER	MAPLE DAWN TOP MOST HEATHER	HOUSLEYS DARI FAYVOR	3-05	305-2X	13590	688
SILVER BIRCH PRINCE BECKY	SILVER BIRCH PRINCE IDA	DENDELS ORCHARDS V PRINCE	4-09	305-2X	14190	608
*CARL A & JAMES C SCHWASS, SPRINGDALE FARMS, SCOTTVILLE					
SPRINGDALE NORGES LOU	SPRINGDALE WOODS LOLLY	SPRINGDALE BESSIES NORGE	5-04	305-2X	18270	812
SPRINGDALE JAKES ROXY	SPRINGDALE MACS RACHEL	LYRENE CLINT JAKE	2-00	305-2X	11690	428
SPRINGDALE JAKES BETH	SPRINGDALE MACS BONDELL	LYRENE CLINT JAKE	2-01	305-2X	13710	566
SPRINGDALE JAKE LOIS	SPRINGDALE NORGES LOU	LYRENE CLINT JAKE	2-03	305-2X	15840	640
*ELTON SMITH & JERRY GOOD, MED O BLOOM FARMS, CALEDONIA					
MED O BLOOM WISTAR FAIRY	NANCES FAIRY OF SPRINGHILL	MED O BLOOM MAUDES WISTAR	1-11	295-2X	10590	539

MINNESOTA

*GENE HANKS, OAKVALE FARM, WINNEBAGO					
OAKVALE L LAURA	OAKVALE CH LYDIA	VILLA CREST P LEADER	2-02	305-2X	12120	529
*UNIVERSITY OF MINNESOTA NORTH CENTRAL EXPERIMENT STATION, GRAND RAPIDS					
U OF MINN G R I DANCER	U OF MINN GR G IODINE	ROES MOR E DISTINCTION	5-11	304-2X	15800	744
U OF MINN GR N CUBA	U OF MINN GR A NAOMI	ANSMIL CHAMPION CHUM	4-07	305-2X	16510	677
U OF MINN GR R COOKIE	U OF MINN GR V RICKY	ANSMIL CHAMPION CHUM	4-01	287-2X	14720	618
U OF MINN GR R HILDA	U OF MINN GR P RAVEN	WELCOME FLASHS HOLLIREX	3-02	297-2X	12640	614
U OF MINN GR M DRACIE	U OF MINN GR I MAID	ROES MOR E DISTINCTION	2-00	305-2X	12160	581
*UNIVERSITY OF MINNESOTA, ROSEMOUNT AGRICULTURAL EXPERIMENT STATION, ROSEMOUNT					
U OF MINN R MASTER MAXIE	DULUTH F MARTHA	U OF M G MASTER	8-05	305-2X	15850	648
U OF MINN R HOLLIREX TIPPITOE	U OF MINN R HERMES HANDMAIDEN	WELCOME FLASHS HOLLIREX	3-08	305-2X	12970	682
U OF MINN R PEACE AT LAST	U OF MINN R DISTINCTION DIANA	HOMINY HILL ACME	3-01	293-2X	12240	653
U OF MINN R WOUNDED KNEE	U OF MINN R HERMES HEARTTHROB	SANDE HILL DOUBLE EMORY	3-00	305-2X	13470	574
U OF MINN R BANKERS DREAM	U OF MINN R NANCES NELL	WELCOME FLASHS HOLLIREX	2-04	305-2X	12540	565
*CHRIS W SKAAR & SONS, PINE RIDGE FARM, HAYWARD					
PINE RIDGE BRIGHT JOY	PINE RIDGE F BRILLIANT	MAURANA S BUTTERFAT GONDOLIER	6-03	305-2X	13580	623
*RUSSELL J WIRT & FAMILY, MAPLE LEAF FARM, LEWISTON					
MAPLE LEAF B THEALISA	MAPLE LEAF HAL TERESA	MAPLE LEAF DARIBOY	5-04	305-2X	15180	685
MAPLE LEAF SATURN IRIS	MAPLE LEAF NANCE INDIA	MUNGLES SABIAN SATURN	2-07	305-2X	12590	556

MISSISSIPPI

*CUS GEE GUERNSEY FARM, STATE COLLEGE					
CUS GEE DON JERRYLEE	SUNNY LAND FLASHS JERRYLEE	LYRENE PRINCE DON	2-04	304-2X	12400	606
CUS GEE DON SUNNY	CUS GEE MERCURY SUNNY	LYRENE PRINCE DON	3-07	305-2X	14840	692
*DAVID & JUDY MENGEL, WILANOR FARM, STARKVILLE					
BOWEN FARMS TOP DICKIE	BOWEN FARMS NANCE DICKIE	GAYOSO VIEW TOP COMMAND	8-08	305-2X	13600	475
BOWEN FARM NANCE AUDRY	NOBLE B AUDREY	NORGERTS ROYAL NANCE	4-04	305-2X	12710	577
*MAX L. MILLER, TWIN PALM FARM, GULFPORT					
TWIN PALM EMPORER MARIE	TWIN PALM BON MAGGIE	WOODACRES EMPORER	6-06	305-2X	15450	573
*MISSISSIPPI STATE UNIVERSITY, STATE COLLEGE					
MAGNOLIA PRINCESS BETTY	MAGNOLIA BONANZA BETTY	LYRENE MAY ROSE PRINCE	3-08	305-2X	14230	589
MAGNOLIA CORPORAL MAYBELLINE	MAGNOLIA FLASHY MAYBELLINE	APPLEBROOK FAMES CORPORAL	2-00	305-2X	12670	453

MISSOURI

*CARL E KASTENDIECK, CLOVERDELL FARM, BILLINGS					
CLOVERDELLS BRENDAS AM BARBARA	CLOVERDELLS BEES BRENDA	ROSEWOOD NONAS AMBASSADOR	6-04	305-2X	14120	646
CLOVERDELL NUGGETS NORA	CLOVERDELLS CANDYS NUGGET	CLOVERDELLS IDAS IMAGE	2-01	305-2X	13770	668
CLOVERDELLS SANDYS SOPHIA	CLOVERDELLS CINDYS SANDY	MULHOCAWAY BUTTERFAT KING HAL	9-01	305-2X	15950	729
CLOVERDELLS SUES TILLIE	CLOVERDELLS SALLEYS SUE	CLOVERDELLS IDAS IMAGE	2-00	303-2X	14120	638
*MR & MRS MARVIN H PARROTT, J MAR NELL FARM, KNOB NOSTER					
GEO MARS DIVIDENDS VIOLET	GEO MARS VIVIAN	SUNESLOPE CHAMP DIVIDEND	5-05	305-2X	13410	686

NEBRASKA

*RICHARD A. HAYS, HAYSETTS FARM, ODELL					
HAYSETTS ELDORADO MELLIE	HAYSETTS FLASHS MAY	CLEVERLANDS GENERAL ELDORADO	7-07	305-2X	15050	652
HAYSETTS MAESTROS JAMIE	HAYSETTS CHAMPIONS JOWL	PRICE BLACK KUBILEES MAESTRO	4-04	305-2X	13450	537
HAYSETTS ELDORADOS MITZ	HAYSETTS FLASHS MAY	CLEVERLANDS GENERAL ELDORADO	4-03	305-2X	13450	624
HAYSETTS FAYVORS BETTIE	HAYSETTS CHAMPIONS BEATTY	HOUSLEYS DARI FAYVOR	2-03	305-2X	14350	698
*TOM KONECKY, BEAUTY VIEW FARM, WAHOO					
BEAUTY VIEW ACES MAY	BEAUTY VIEW ARTIC MOLLY	CAR DALES VALOR ACE	2-06	305-2X	11890	543

NEW HAMPSHIRE

*UNIVERSITY OF NEW HAMPSHIRE, DURHAM					
UNH CHAMPION WERRA	UNH BILLY PROMISE	HOUSLEYS J CHAMPION	3-02	299-2X	13940	658
UNH PRINCE WILIKE	UNH BILLY PROMISE	LYRENE MAY ROSE PRINCE	2-02	305-2X	12070	555

NEW YORK

*WILLIAM M & LILLIAN V EMERSON, LERSON LAWN FARMS, AUBURN					
DOUGLASTON ADOR C FLORA	DOUGLASTON COMMAND FLORA	ROSEWOOD NONAS AMBASSADOR	6-06	305-2X	18510	694

Early REGISTRATION Makes CENTS

LERSON LAWN BILLYS FELICIA	LERSON LAWN R N FELICIA	BUTTERCUPS BILLY	6-05	299-2X	13700	588
MAPLE LAWN B G MELISSA	MAPLE LAWN HANSEN MARTA	JAMAICA BILLYS GIANT	5-07	296-2X	12860	560
LERSON LAWN DOMINOS LILY	LERSON LAWN JASONS LILY	LYRENE TOP DOMINO	5-01	294-2X	15570	582
LERSON LAWN DONA MARLENE	LERSON LAWN TRUMPETS MARLENE	LYRENE PRINCE DON	2-01	305-2X	13560	685
*ROBERT E HOLCOMB, HOLCOMBS GUERNSEY FARM, GREENE						
HOLCOMBS B GLITTER	HOLCOMBS C GERALDINE	HOLCOMBS B P BILLY	8-07	305-2X	15450	733
HOLCOMBS B MARY	HOLCOMBS H M MARILYN	HOLCOMBS B P BILLY	5-07	289-2X	12480	496
*REED L & ELEANOR F MCJUNKIN, MCDONALD PROPERTIES, CORTLAND						
WINACRES CHAMPIONS JANE	WINACRES FLASHS JEANETTE	WESTERN GLOW MELBAS CHAMPION	9-07	305-2X	13470	655
FERN WOOD EMORYS RONNIE	FERN WOOD ACTORS RETA	CEDARBROOK POLLYS EMORY	7-08	305-2X	18250	793
MCDONALDS KEANE NEAT	DEERPATH KARLS GLORIA	MCDONALDS B KEANE	5-04	305-2X	14970	828
*JAMES V. NEDROW, NEDROW FARMS, CLIFTON SPRINGS						
NEDROW FARMS AMITY	NEDROW FARMS ACTRESS	FAIRLAWN MURIELS VALOR	8-08	305-2X	13200	593
DARI LEANN OF MAPLE VUE	LOLLY OF MAPLE VUE	WESTERN GLOW DARIMOST	8-04	303-2X	14360	571
*WILLIAM H PECK, WELCOME STOCK FARM, SCHUYLERVILLE						
BROOKDELL CHRISTIE	ROSENDAHL CAVALIER LINDA	BROOKDELL DARIMOST HALSON	6-03	305-2X	15320	775
WELCOME M R PRINCE MYRA	WELCOME HOLLIREX MARIE	LYRENE MAY ROSE PRINCE	2-04	305-2X	12460	648
*ROLAND RIPLEY, RIPLEY FARM, CORTLAND						
STEWART FARMS DARIMOST MARLA	STEWART FARMS MARIEL	WESTERN GLOW DARIMOST	4-02	303-2X	13050	662
CIRCLEVIEW PRINCE ANN	MAY RICH G B ANGEL	LYRENE MAY ROSE PRINCE	2-11	305-2X	11810	610
*STATE UNIVERSITY OF NEW YORK AGRICULTURAL & TECHNICAL COLLEGE, COBLESKILL						
FORTUNE BROOKSIDE ITOO	KP BROOKSIDE ISIT	YELLOW CREEK S FORTUNE	10-11	305-2X	13150	613

NORTH CAROLINA

*A. H. BRADSHAW, OAKRIDGE DAIRY, HICKORY						
OAKRIDGES M L TEXIE	STEVENS FARM FORTUNE TIPPY	OAKRIDGE CONQUEROR MOONLIGHT	5-05	305-2X	13750	667
OAKRIDGE CHAMPION DELLA	OAKRIDGE CORNATION DOT	HOUSLEYS J CHAMPION	3-07	305-2X	12540	573
*CHARLES A BRIDGES, SUNRISE FARM, SHELBY						
SUNRISE DARI NOREEN	SUNRISE BILLY NOREEN	WESTERN GLOW DARIMOST	4-10	305-2X	13960	719
*FRANCES H & HERBERT J FOX, CROASDAILE DAIRY, DURHAM						
CROASDAILE DUKES DELLA	CROASDAILE CONQUERORS DELPHA	CROASDAILE NANCES DUKE	6-05	305-2X	13930	668
*GEORGE WATTS HILL, QUAIL ROOST FARMS, ROUGEMONT						
QUAIL ROOST COMMAND ROSALIE	QUAIL ROOST ULTRA ROSALIE	TANNERY HILL FLORETS COMMAND	5-08	305-2X	13200	543
QUAIL ROOST NANCE VERITY	TANNERY HILL FABULOUS VERA	NORGERTS ROYAL NANCE	4-06	305-2X	13870	552
QUAIL ROOST DIVIDEND CHARLOTTE	GRAND VIEW NANCES CHARLOTTE	ATTEBROC FLASH DIVIDEND	3-00	303-2X	16550	602
QUAIL ROOST COMMAND CINDA	WEE MANOR T CINDA	TANNERY HILL FLORETS COMMAND	2-03	288-2X	12060	543
*WARREN E. MYERS, BOTTOM VIEW FARM, CLEVELAND						
BOTTOM VIEW BILLYS LEOLA	GRAND VIEW CONQUERORS LEOLA	GRAND VIEW BILLY	5-00	305-2X	14010	716
*MELVIN L OUTEN, MAJAVIN FARM, MONROE						
MAJAVIN BILLYS MINNIE	BROOKBERRY LEADERS MIMI	BURGERS PLACE BILLY	8-10	305-2X	13320	474
GREEN FIELDS L R B FLIRT	GREEN FIELDS J V TESS	LYNDALE ROYAL BOUNTY	4-03	305-2X	13080	635
GREEN FIELDS H J C FAYVOR	GREEN FIELDS B CRIMSON	HOUSLEYS J CHAMPION	3-05	305-2X	12760	623
GREEN FIELDS H M C GAIETY	GREEN FIELDS L M R CORINNE	HIGH MEADOWS CHARMER	3-04	305-2X	12910	604
MAJAVIN TRANSFER PAULINE	HOMEWOOD PB PAULETTE	NOLICHUCKEY T C TRANSFER	2-03	305-2X	11940	549
*E S STOKES, GOLDPRINT FARM, LINWOOD						
GOLDPRINT ELSIE MAY ROSE	GOLDPRINT BILLY ROSARY	BAYVILLE ELROY OF FAME	11-08	305-2X	13450	534
GOLDPRINT MARK CASSIE	KLONDIKE ROMULUS CASSIE	BAYVILLE TOR MARK	8-09	305-2X	13520	605

OHIO

*CAVID KLINE, JR., KLINEHEIM FARM, FREDERICKSBURGH						
FAIRFIELD CHAMPIONS BRENDA	FAIRFIELD RANDY NAOMI	HOUSLEYS J CHAMPION	4-06	365-2X	17390	927
*R & N WIDMAN & FAMILIES, POMONA ACRES, FREMONT						
POMONA ACRES L INKA	POMONA ACRES BERT INKA	LYRENE MAY ROSE PRINCE	5-09	305-2X	13130	634

OKLAHOMA

*ROBERT C. GRIGGS, JR., GOLDEN DEW FARM, MUSTANG						
MUNGLES TALISMANS LADY SLIPPER	GAYLORD TEDS LADY SLIPPER	GAYLORD VALS TALISMAN	6-07	305-2X	16970	747
LAVON FARMS MON FROLINE	LAVON FARMS BILLYS FROLINE	BROOKBERRY JOLLY MONITOR	5-08	305-2X	15380	645
MUNGLES J CHAMPION MELISSA	MUNGLES SABO MELISSA	HOUSLEYS J CHAMPION	5-02	305-2X	16380	702
BENIGN GAYLORDS RENEE BETHEL	BENIGN FLICKERS MELLIE RENEE	HORNBACK FARM N GAYLORD	4-06	305-2X	13080	567
MUNGLES SABO TORRY	GAYLORDS H SUPREME TORRY	MUNGLES SABIAN SATURN	4-00	305-2X	14150	665
GOLDEN DEW DARIMOSTS VICKIE	JOHN POTTS FOREMOSTS VERNIE	WESTERN GLOW DARIMOST	3-05	305-2X	13170	579
GOLDEN DEW CHAMPION TOPSY	BENIGN MAJORS PASADENA TOPSY	HOUSLEYS J CHAMPION	3-07	305-2X	15940	668
MUNGLES SABO TERA	MUNGLES PHARAOHS TENDRIL	MUNGLES SABIAN SATURN	3-05	305-2X	13880	614
MUNGLES IMPERIALS ROSENE	MUNGLES PATRIOTS ROSENE	MUNGLES SABO IMPERIAL	2-05	305-2X	14390	601
*VERGIL C. LORENZ, SR. & JR., RED HILL GUERNSEY FARM, HITCHCOCK						
RED HILL CHAMPS C DORA	RED HILL HALDORA	HOUSLEYS J CHAMPION	7-01	290-2X	13150	651
RED HILL SABO LODY	RED HILL DUVON	MUNGLES SABIAN SATURN	2-01	305-2X	12050	561
RED HILL CURLIE	RED HILL CHICOLENE	LYRENE PRINCE DUKE	2-03	287-2X	11620	569
RED HILL DU DODE	MUNGLES SABO SWEET GIRL	LYRENE PRINCE DUKE	2-02	305-2X	14200	704
*J JENE MUNGLE, MUNGLES DAIRY, ATOKA						
MUNGLES PREFORMERS VELMA	MUNGLES SABO VELMA	FOREMOST NANCE PREFORMER	7-07	305-2X	13410	598
GAYLORDS V T CASEY	GAYLORD TEDS CASSIE	GAYLORD VALS TALISMAN	6-05	287-2X	15860	634
MUNGLES SABO SUZANNA	MUNGLES IODINES SUSAN	MUNGLES SABIAN SATURN	5-02	305-2X	14560	631
MUNGLES SABO PETAL	GAYLORD VALS PETAL	MUNGLES SABIAN SATURN	4-08	305-2X	14260	585
MUNGLES CHAMPION CLOVER	MUNGLES SONNYS CLOVER	MUNGLES IODINES CHAMPION	4-05	312-2X	15610	724
MUNGLES SABO AMANDA	GAYLORDS A M MANDY	MUNGLES SABIAN SATURN	4-00	305-2X	14360	615
MUNGLES SABO OPAL	PRICE BLACK VALIANTS OPAL	MUNGLES SABIAN SATURN	3-05	305-2X	12930	539
MUNGLES SABO DELPHINE	MUNGLES IODINES DAFFODIL	MUNGLES SABIAN SATURN	4-07	305-2X	15270	593
*LEROY D. ZUM MALLEN, OKARCHE						
ZUM MALLENS NANCE NELLE	QUAPAW VALLEY NANCY	NORGERTS ROYAL NANCE	6-00	305-2X	15160	631
BUTTERNUT LANES PEARLINE	BUTTERNUT LANES GWEN	CHEDCO BONANZAS KING	4-09	305-2X	14170	655
MUNGLES PATRIOTS DORIS	MUNGLES SABO DORIS	MUNGLES SONNY PATRIOT	2-03	305-2X	12600	540

OREGON

*TIM BIELENBERG, SCOTT MILLS						
DE GROOT FARMS HIGH INGLE	DEGROOT FARMS WANDA	DEGROOTS HIGH GALAXY	7-00	305-2X	13900	645
*ORVILLE L BROWN, BROWNIES GUERNSEY FARMS, WOODBURN						
BROWNIES FARMS LIRA	WALMAN L D LISA	BROWNIES FARMS OPTIMIST	2-01	305-2X	11610	641
*KENNETH CHAFFEY & SONS, HIGH PRAIRIE GUERNSEYS, AURORA						
HIGH PRAIRIE EMORYS MELODY	HIGH PRAIRIE DONS MEL	SANDE HILL DOUBLE EMORY	4-03	305-2X	15200	593
*PAUL L MANN & FAMILY, ABIQUA ACRES, SILVERTON						
ABIQUA ACRES CORPORALS CHARL	ABIQUA ACRES DARIMOST CHERIE	APPLEBROOK FAMES CORPORAL	4-05	305-2X	13430	693
ABIQUA ACRES BANNERS LIL	NEW HAVEN KINGS LOLLI	OLYMPIC VIEW A BANNER	3-02	305-2X	14310	637
ABIQUA ACRES FORTUNES BEAUTY	ABIQUA ACRES CHAMPION BEULAH	GRAIN MEADOW D FORTUNE	2-01	305-2X	12620	609
*STAEHELY BROS, VALLEY VIEW FARM, OREGON CITY						
VALLEY VIEW DEFENDER PHILYLLA	VALLEY VIEW PEERLESS PHILYLLA	WANDAMERE BONDS DEFENDER	14-06	305-2X	11980	589
VALLEY VIEW TOKENS BELLITA	VALLEY VIEW BON BELLITA	WANDAMERE B TOKEN	9-03	305-2X	13990	770

Register your JANUARY calves now

PENNSYLVANIA

*DONALD G & MARIE C BROWN, APPLEBROOK GUERNSEYS, WAWA						
APPLEBROOK CHAMPIONS GALA	APPLEBROOK T C GALA	HOUSLEYS J CHAMPION	5-02	305-2X	13350	623
WILLOW BROOK C HOLLY	WILLOW BROOK PI HALIE	APPLEBROOK FAMES CORPORAL	3-03	305-2X	12680	560
*A J & JAMES CELESTINE, ELSVIEW FARM, SCENERY HILL						
ELSVIEW FARMS TOP WOODIE	ELSVIEW FARMS NANCES WINNIE	LYRENE TOP DOMINO	3-06	305-2X	14040	555
*LISETER FARM JEAN L A DUPONT, NEWTOWN SQUARE						
LISETER FLAMING DALE	LISETER WINNING DORENE	LISETER BRILLIANT FLAME	14-11	305-2X	13070	551
LISETER FLAMING REVA	POND ACRE FARMS REBECCA	LISETER BRILLIANT FLAME	5-00	305-2X	14380	595
*EUGENIA C MADEIRA, CRUMDALE FARM, BERWYN						
KELSOS EMORYS VERBENA	FRIENDSHIP NUGGET BCN VERBENA	SANDE HILL DOUBLE EMORY	3-08	305-2X	15020	600
KELSOS FALCONS PANSYETTA	KELSOS FLASHS PANSY	SPRING RIDGE G FALCON	3-05	305-2X	13270	627
*DONALD T MCCULLOUGH & SONS, THREE D FARM, NEWVILLE						
MCCULLOUGHS FAVORING PEACHES	MCCULLOUGHS B POPCORN	HOUSLEYS DARI FAYVOR	2-03	305-2X	12200	594
MCCULLOUGHS FAVORING PANSE	MCCULLOUGHS C PANSY	HOUSLEYS DARI FAYVOR	2-04	305-2X	12330	577
*RAYMOND F & LOUISE A WITMER, PENN DEL FARM, WILLOW STREET						
HOLLIKNOLL BILLYS PRIDE	BRANDON B PRIDE	BURGERS PLACE BILLY	10-06	305-2X	14800	625
PENN DEL JAGUARS AMELIA	PENN DEL FALCON ANETRA	WOODACRES JAGUAR	2-04	305-2X	11640	570

SOUTH CAROLINA

*G MELLWOOD COLEMAN, MELLDORO FARM, SALUDA						
DARDENELLAS CHAMPION DONITA	OPEN GROUNDS VALORS DONITA	HOUSLEYS J CHAMPION	3-07	305-2X	14170	725
MELLDORO MONITOR GLO	MELLDORO CON FLO	MELLDORO STAR MONITOR	3-09	305-2X	15180	666
MELLDORO CHAMPION BEAUTY	MELLDORO MONITOR BUTTON	HOUSLEYS J CHAMPION	2-04	305-2X	11280	489
*DARDENELLA FARM/LOVELACE, ORANGEBURG						
MILEYS BETTY	MILEYS SARA	MCDONALD FARMS R L DIVIDEND	7-08	305-2X	14670	673
*GEORGE W. FOWLER, BUTLER HILL GUERNSEYS, SALUDA						
BUTLER HILL VALORS BRENDA	BUTLER HILL BESS	METZGER FARMS TRANSFER VALOR	10-04	365-2X	17980	943
BUTLER HILL F LADY	BUTLER HILL LADY	SPRING RIDGE G FALCON	4-00	365-2X	18280	926
BUTLER HILL R AMALIE	BUTLER HILL R AMY	BUTLER HILL EMPORERS RESPECT	3-01	365-2X	18990	840
BUTLER HILL J C CARRIE	BUTLER HILL MON CAROL	BUTLER HILL JADES CHAMPION	2-09	362-2X	17500	870
BUTLER HILL P BERNIE	BUTLER HILL CHAMPION BLANCHE	LYRENE MAY ROSE PRINCE	2-07	305-2X	12780	718
BUTLER HILL P L MIMI	STURGIS FARM PHILOSOPHER MIMI	VILLA CREST P LEADER	2-04	365-2X	15590	795
BUTLER HILL F C CARRIE	BUTLER HILL PRINCESS CHERIE	TANNERY HILL FLORETS COMMAND	2-04	305-2X	12910	570
BUTLER HILL F C BONDELLE	BUTLER HILL CHAMPION BONDELL	TANNERY HILL FLORETS COMMAND	2-04	305-2X	14230	704
BUTLER HILL P L FLORA	WOODLAND G FAYE	VILLA CREST P LEADER	2-05	305-2X	12110	640
BUTLER HILL P L LUCILE	SUNSHINE M J LADY	VILLA CREST P LEADER	2-05	305-2X	12980	580
BUTLER HILL C MARY	WOODLAND V MARY	HOUSLEYS J CHAMPION	2-04	305-2X	13480	590
BUTLER HILL P L CHERYL	BUTLER HILL MON CHRIS	VILLA CREST P LEADER	2-06	305-2X	12510	696
*MARVIN J. HAMM, MYRTLEDALE FARM, NEWBERRY						
MYRTLEDALES H B BANANA	MYRTLEDALE LUKE BAFFLE	BUSHY PARK HALYARD BRILLIANT	5-07	305-2X	15460	639
MYRTLEDALES CHAMPION TULIP	MYRTLEDALES BUTTERFAT TALLULA	HOUSLEYS J CHAMPION	5-04	305-2X	15730	700
MYRTLEDALES LUCKY LETIA	MYRTLEDALES PRINCE LASS	MYRTLEDALES HALYARD LUCKY	3-03	305-2X	17200	812
MYRTLEDALES PRINCE JANET	MYRTLEDALES STAR JULIE	LYRENE MAY ROSE PRINCE	2-04	305-2X	12170	612
MYRTLEDALES COMMAND TONITE	MYRTLEDALES CHAMPION TONI	TANNERY HILL FLORETS COMMAND	2-03	305-2X	13850	698
MYRTLEDALES FORTUNE HURDLE	MYRTLEDALES STAR HOWDY	GRAIN MEADOW D FORTUNE	2-05	305-2X	13520	650
*A. L. MCCASKILL, JR., LYNDALE FARMS, BISHOPVILLE						
LYNDALE ROYAL BENICE	LYNDALE MAGAR BENICE	ROSEWOOD ROYAL CONVENTION	7-06	305-2X	18320	713
LYNDALE NOBLE ROXIAN	LYNDALE DANDY ROXIANN	EDISTO FARMS DARI NOBLEMAN	5-11	305-2X	15690	737
LYNDALE ROYAL GOLDY	LYNDALE DANDY GOLDY	ROSEWOOD ROYAL CONVENTION	3-08	305-2X	13850	549
*FRED T MILLS, MARFRED FARM, SALUDA						
MT VIEWS BEAUTYS SALLY	MT VIEWS SPOTS BEAUTY	MOUNTAIN VIEWS E REBEL	3-03	305-2X	13260	583
MARFRED BELLBOY JENNY	CROSS ARROWS COR JEWEL	CROSS ARROWS BELLBOY	2-08	305-2X	11680	623
*HUGH B. RHODES, SEDOHR FARM, ESTILL						
SEDOHRS C GODDESS	SEDOHRS T GWEN	GRAND VIEW CONQUERORS CHIEF	6-06	305-2X	13870	570
*THORNWELL ORPHANAGE, LUSH ACRES FARM, CLINTON						
LUSHACRES G QUINCE	LUSHACRES AMBASSADOR QUESTA	RAEMELTON L GRACES GRANDEUR	2-06	305-2X	12220	538

TENNESSEE

*LEE HOUSLEY, RIDGEWAY FARM, RICEVILLE						
HOUSLEYS DARI RAVEN	HOUSLEYS C RAMONA	WESTERN GLOW DARIMOST	4-06	305-2X	13480	588
*CAROLINE MCKENZIE, CAR CREEK FARM, CLEVELAND						
CROSS ARROWS CONSTANCE	MULHOCAWAY BON CONSTANT	MULHOCAWAY BEAUTY BUTTERFAT	7-05	305-2X	14900	627
CARR CREEK PREDICTION FAITH	CHAPPELL BUTTERFAT FAYE	NYALA ATHENAS PREDICTION	5-06	305-2X	16550	767
CARR CREEK BUGLERS BONNIE	CARR CREEK MAESTRO BENNIE	HOUSLEYS PRINCE BUGLER	3-04	305-2X	13130	578
JENOWEN P GRATITUDE	IDEALS CALIPERS GRATITUDE	JENOWEN C PRINCE	2-03	305-2X	13170	583
CARR CREEK SUNNYS TWIXSUN	STEVENS FARM STARS TWINKLE	BAY MEADOW SUNNYS DARIMOST	2-01	305-2X	11240	556
*SCOTT STICKLEY, BITTERSWEET KNOLLS, BLOUNTVILLE						
BITTERSWEET PRINCE BOSSY	BITTERSWEET EMP BONNIE	LYRENE MAY ROSE PRINCE	2-08	305-2X	13320	555
*MELVIN WHITE, OVERLAND HILL FARM, COLLEGE GROVE						
OVERLAND HILL EMPORER BOOTS	OVERLAND HILL CHIEF QUEEN	WOODACRES EMPORER	5-07	305-2X	13960	618

TEXAS

*LAVON FARMS, INC., PLANO						
HILLCREST BILLY BUTTERFLY	HILLCREST AMERICAN BUTTERCUP	BURGERS PLACE BILLY	8-00	305-2X	13870	519
LAVON FARMS MON CORA	LAVON FARMS E CORA	BROOKBERRY JOLLY MONITOR	6-07	302-2X	13490	529

VIRGINIA

*R R CROWGEY, HAM FARM, WYTHEVILLE						
HAM FARM D CECILES LAMB	HAM FARM H SYLVIAS CECILE	WESTERN GLOW DARIMOST	3-11	299-2X	13760	655
*C A CUTCHINS III, DEERPATH FARMS, FRANKLIN						
DEERPATH CORPORALS ADDIE	DEERPATH GOLDEN AMY	APPLEBROOK FAMES CORPORAL	3-09	303-2X	13300	661

WASHINGTON

*C P BOON, ROCKYHILL FARM, OAK HARBOR						
ROCKYHILL CHAMPIONS CORALEE	ROCKYHILL DARIMOST CORA	HOUSLEYS J CHAMPION	7-02	305-2X	13280	621
*HERBERT V EKSTRAN, BROCKWELL FARM, BOW						
BROCKWELL PRINCE BIRDIE	BROCKWELL ALCATRAZ BIRDIE	LYRENE MAY ROSE PRINCE	8-01	305-2X	14090	677
*FAR WEST FARMS INC, BOW						
FOREST HILLS DARI TALLY HO	FOREST HILLS NOBLEMANS TALLY	WESTERN GLOW DARIMOST	8-06	305-2X	15780	753
FAR WEST FOND MONICA	FAR WEST M MAUDE	WOODACRES FOND PRINCE	3-10	305-2X	14810	621
FAR WEST C R GINGER	FAR WEST DUTCH GINNIE	ROSEWOOD AM COPYRIGHT	2-03	305-2X	11780	559
FAR WEST POLLYS NANCE LADY	FAR WEST DARI DELIGHT	CEDARBROOK POLLYS NANCE	2-04	305-2X	12560	558
FAR WEST M HOLLY	FAR WEST COUNTESS HEDIE	OLYMPIC VIEW B MAVERICK	2-06	305-2X	11750	542
FAR WEST M GARLAND	DIVERSIFIED DARI GOSSIP	OLYMPIC VIEW B MAVERICK	2-04	305-2X	13650	688

Early REGISTRATION Makes CENTS

FAR WEST LEADER REBA	FOREST HILLS DARI ROSEALETTA	VILLA CREST P LEADER	2-02	305-2X	12080	618
FAR WEST FOND PRINCE GOODY	DIVERSIFIED DON GEYSER	WOODACRES FOND PRINCE	2-00	305-2X	12850	578
*JAY LESTER LANCASTER, SEQUIM						
GRAYSMARSH B DENA	GRAYSMARSH M DELIA	GRAYSMARSH BALBOA	7-09	305-2X	15330	760
GRAYSMARSH C TONIE	GRAYSMARSH M TESS	HOUSLEYS J CHAMPION	4-04	305-2X	14160	683
GULDKO B BARBIE	GULDKO DARIMOST BARBERA	OLYMPIC VIEW A BANNER	3-04	305-2X	16570	854
*MICHAEL C. HARVEY, MEADOWCHARM FARM, VANCOUVER						
MEADOWCHARM D VALERIA	SHAR O MAR VIOLET	MCDONALD FARMS R L DIVIDEND	6-05	305-2X	16080	723
ROBINDELL AMPLE EQUITY	ROBINDELL PERKING EQUINOX	CHEDCO HOLLYHOCKS AMBLER	6-00	305-2X	16070	656
*ALBERT H & JOHN P MCMONIGLE, MAXVALE GUERNSEY FARM, YELM						
MAXVALES JUMPS BRENDA	MAXVALES C K BRENDA	MAXVALES FOREMOST JUMP	6-02	305-2X	15420	629
*ROZELYN FARM, LYNDEN						
ROZELYN DARI AGNES	ROZELYN PROM ANNABON	WESTERN GLOW DARIMOST	10-11	305-2X	15970	762
ROZELYN DARI MEMORY	ROZELYN V F MELODY	WESTERN GLOW DARIMOST	8-11	365-2X	17750	956
ROZELYN PRINCE NAOMI	ROZELYN DARI NANCY	LAKE LOUISE PATSYS PRINCE	5-07	365-2X	18100	800
BEETCHENOW FARMS JOYCES JAN	BEETCHENOW FARMS JUDYS JOYCE	LYRENE TOP DOMINO	5-03	365-2X	20820	853
LINDEANS DARIMOST HEY DAY	LINDEANS DISPATCH HOPE	WESTERN GLOW DARIMOST	4-06	295-2X	15660	695
GOLDEN BILOLIZE ZELL	GOLDEN BILOLIZE ZELLA	ROZELYN DARI BOY BING	3-05	305-2X	15370	639
LINDEANS POLLYS N LYNN	LINDEANS DARIMOST LYRIC	CEDARBROOK POLLYS NANCE	2-05	305-2X	11830	529
*KENITH SWEDBERG, KENANDALE FARM, ELLENSBURG						
DENNY DALE SUPER BELFLEUR	DENNY DALE PRINCESS BELLE	IDEALS TILDAS SUPERIOR	11-09	279-2X	14810	781
DENNY DALE REXS BEVERLY	DENNY DALE LUCKY BERNICE	PRESTDALE VICS REX	9-11	305-2X	14300	764
DENNY DALE PRINCES JIREEN B	DENNY DALE TROJANS JACKIE B	ADOHR PETER PAN PRINCE	9-06	305-2X	16670	887
DENNY DALE BULLETS BLUBELLE	DENNY DALE DARI BLUJAY	DENNY DALE BULLET	2-08	305-2X	12120	588
*VALLEY GEM FARMS INC, ARLINGTON						
VALLEY GEM DENNYS B MITZIE	VALLEY GEM BILLYS MITZIE	DENNY DALE BEAUTIFUL DARIBOY	5-09	305-2X	15150	626
*LEWIS VAN MERSBERGEN, WILL O WEST FARM, LYNDEN						
WILL O WEST DARI LYNNET	BROOK BEND LYNN	WESTERN GLOW DARIMOST	6-11	305-2X	15320	969
LONGMEDO CUPIDS SANDY	LONGMEDO CANDYS CUPID	WESTERN GLOW DARIMOST	5-07	365-2X	14500	698
LEN ACRES DARIMOST DOREEN	LEN ACRES VIKING DOLL	WESTERN GLOW DARIMOST	5-07	365-2X	16310	813
WILL O WEST NANCE DREAM	VANHER DARI DREAM	CEDARBROOK POLLYS NANCE	2-10	305-2X	12220	543
*WESTERN GLOW FARMS INC, BOW						
DAFFODIL DARIMOSTS SHEILA	GOLDEN TERRA PRINCE SHEILA	WESTERN GLOW DARIMOST	10-03	305-2X	16940	763
MAMMOTH MAPLES BERYL	MAMMOTH MAPLES BONNIEBEE	WESTERN GLOW DARIMOST	10-01	305-2X	15200	750
ALDER RIDGE YUKON POLLYANNA	ALDER RIDGE KAY OWARS PATTY	DULUTH S YUKON	9-03	305-2X	13480	762
SILVER GATE DARI ALLIE	THREE ACES BILLY ALICE	WESTERN GLOW DARIMOST	7-01	305-2X	14820	869
WESTERN GLOW LEADER DEBRA	WESTERN GLOW DARI DAWN	VILLA CREST P LEADER	3-05	305-2X	13550	753
CASCADE VIEW SONNY PRIDE	CASCADE VIEW PRINCESS	MUNGLES SONNY PATRIOT	2-08	305-2X	13010	578

WISCONSIN

*ELLSWORTH S. SWENO, DONDOR FARM, BLAIR						
BURR OAK ACRES EARLIE	BURR OAK ACRES PEARL	SCENICS NANCE	8-11	305-2X	13130	573
*W D HOARD & SONS CO, HOARDS DAIRYMAN FARM, FORT ATKINSON						
DAIRYMAN C LORA	ATTEBROC BILLYS LORNA	TANNERY HILL FLORETS COMMAND	2-01	305-2X	11760	559
*ROY E JACOBS, DUTCH MILL FARM, SPARTA						
BAY STATE ROYAL NANCE HOPE	BAY STATE NEPTUNE HEIDI	NORGERTS ROYAL NANCE	5-08	305-2X	14010	624
TIMBER VIEW LUCKY OF DARIMOST	TIMBER VIEW PEACHES OF HAL	WESTERN GLOW DARIMOST	5-00	305-2X	13140	679
DUTCH MILL DUKES TRIXY	DUTCH MILL VALORS TOPSY	LYRENE PRINCE DUKE	4-04	305-2X	12910	620
*LESTER LURVEY & SONS, BOULDER VIEW FARM, BARABOO						
BOULDER VIEW SCOTT PAMMIE	MONARCHS CHIPS PRINCESS	NORGERTS NANCE SCOTT	6-08	305-2X	14900	655
BOULDER VIEW M V F LORI	BOULDER VIEW AM LILLA	ROZELYN MEMORYS V FAME	2-08	305-2X	15690	673
*BERNARD PRALLE, FAUVER HILL FARM, ONALASKA						
HAPPY HILL TV JOAN	HAPPY HILL JOLLY JOAN	METZGER FARMS TRANSFER VALOR	9-02	305-2X	16130	821
FAUVER HILL DARI KOOKIE	FAUVER HILL MASTERS LOREA	WESTERN GLOW DARIMOST	7-08	305-2X	17160	871
IDEALS NANCES MARGAL	IDEALS TETONS MARGAL	NORGERTS ROYAL NANCE	6-01	305-2X	15220	711
FAUVER HILL C SUELLA	FAUVER HILL MASTERS SUZETTE	HOUSLEYS J CHAMPION	5-08	305-2X	14050	758
FAUVER HILL C FRILLETTE	FAUVER HILL HAL FRILLY	HOUSLEYS J CHAMPION	4-00	302-2X	13690	655
FAUVER HILL BRAVO DORETTA	FAUVER HILL J DORETTE	FAUVER HILL C BRAVO	3-10	305-2X	15230	698
FAUVER HILL HAL BETHITA	FAUVER HILL A R BETHEL	MULHOCAWAY BUTTERFAT KING HAL	3-09	305-2X	13110	543
FAUVER HILL S BETHANIE	FAUVER HILL A R BETHEL	MUNGLES SABIAN SATURN	2-09	305-2X	13060	604
*WARREN A. SMITH & SONS, CITY VIEW FARM, WATERTOWN						
ROYAL FLASHS BELLE	MISTER ANTONS BETTY ANN	KING HALS ROYAL FLASH	8-04	305-2X	13690	636
CITY VIEWS C STARFIRE	CITY VIEWS STARCREST	HOUSLEYS J CHAMPION	6-11	305-2X	13620	625
CITY VIEWS AM BARB	PRAIRIE LAND K BEV	ROSEWOOD NONAS AMBASSADOR	5-08	305-2X	14140	551
*ARTHUR THEIGE, WESTBY						
RENART DARI PEGANN	RENART DEXTERS PEGRA	WESTERN GLOW DARIMOST	3-01	305-2X	12490	570
*UNIVERSITY OF WISCONSIN, MADISON						
U W GENEROUS BILLIE FAYE	U W GENEROUS BRIDGETTE BILLIE	HOUSLEYS DARI FAYVOR	3-03	305-2X	13660	706

ARIZONA

*SHAMROCK FARMS COMPANY, TUCSON						
INDIAN VALLEY DARIMOST TOOTSIE	INDIAN VALLEY NANCES TIDY	WESTERN GLOW DARIMOST	8-09	305-2X	15900	621
ADOHR LAFAYETTE LAUGHS	ADOHR SUPREME LAUGHTER	HIGH MEADOWS JOLLY LAFAYETTE	6-11	305-2X	14840	599
SHAMROCK DARI HOPE	DIVERSIFIED PHARAOH HELENA	WESTERN GLOW DARIMOST	5-10	305-2X	15730	596
SHAMROCK G JOKER	FOUR FIRS JACKIE	SHAMROCK DARIMOST GARNET	5-08	305-2X	13660	634
SHAMROCK DANDY LILL	SHAMROCKS M LILIAN	SHAMROCK W DANDY	4-04	305-2X	13720	537
SHAMROCK G MILICENT	NESLEKCIM BELMONTS MILICENT	SHAMROCK DARIMOST GARNET	3-03	305-2X	15290	658
SHAMROCK F DONNA	SHAMROCK W DONNA	SHAMROCK CHAMPION FORTYNINER	2-04	305-2X	10980	504
SHAMROCK CORPORAL EILEEN	SHAMROCK CHAMPION EDNA	SHAMROCK WATCHFUL CORPORAL	2-05	305-2X	11730	520
*HENDERSON STOCKTON, ARIZONA FARMS GUERNSEYS, PHOENIX						
BOULDER VIEW SANDYS SONDA	VALLEYLAND SANDY	CEDARBROOK POLLYS NANCE	2-08	305-2X	12890	620

ARKANSAS

*CAVID E. DANIEL, GOLDEN DREAM FARM, BENTONVILLE						
WHITEHEADS PRAIRIE A PATSY	WHITEHEADS PRAIRIE BON PRIDE	HOMINY HILL ACME	4-07	305-2X	13100	662

CALIFORNIA

*CALIFORNIA POLYTECHNIC STATE UNIVERSITY, SAN LUIS OBISPO						
CLEVERLANDS NANCES OCTOBER	CLEVERLANDS HALS OTTILIE	NORGERTS ROYAL NANCE	5-05	305-2X	17060	706
POLY PRINCES MITZI	POLY INDEX MISSION	LYRENE MAY ROSE PRINCE	3-06	305-2X	12590	546
POLY DARI SATIN	POLYTECHNIC BILLYS SATIN	WESTERN GLOW DARIMOST	3-03	305-2X	14320	586
*GEORGE H CLEVER, CLEVERLANDS, TRACY						
CLEVERLANDS FAMES BE MINE	CLEVERLANDS GENERALS BEMIS	CLEVERLANDS ETHALIAS V FAME	8-00	305-2X	15110	631
CLEVERLANDS ELDORADOS ROSABEL	CLEVERLANDS PABLOS ROSEBUD	CLEVERLANDS GENERAL ELDORADO	7-09	305-2X	14300	615
CLEVERLANDS DOMINANT ISLETTA	CLEVERLANDS NANCE ISLETTE	CLEVERLANDS COMMANDS DOMINANT	6-03	305-2X	15130	579
CLEVERLANDS ELDORADO CORINNE	CLEVERLANDS HERO CORLISS	CLEVERLANDS GENERAL ELDORADO	4-06	305-2X	16560	637
CLEVERLANDS TOP NOTCH PEACH	CLEVERLANDS ZENITH PEACHES	CLEVERLANDS DARIMOST TOP NOTCH	4-01	270-2X	12020	513

Register your JANUARY calves now

CLEVERLANDS NANCY OTTILIE	CLEVERLANDS NANCES OCTOBER	CLEVERLANDS DARIMOST NAT	2-04	305-2X	14360	600
CLEVERLANDS DARIMOST ISLETTANA	CLEVERLANDS DOMINANT ISLETTA	WESTERN GLOW DARIMOST	2-02	304-2X	12060	525
CLEVERLANDS D SUCCESS POTEENA	CLEVERLANDS ENTERPRISE POTEET	CLEVERLANDS DREAMS SUCCESS	2-02	305-2X	14460	576
CLEVERLANDS DARIMOST DORA RAE	CLEVERLANDS SUCCESS DORA ANN	WESTERN GLOW DARIMOST	2-01	305-2X	14510	602
CLEVERLANDS ZENITH ETHRA BABE	CLEVERLANDS ELDORADO ETHRA BEA	CLEVERLANDS ZENITH	1-11	300-2X	12790	531
CLEVERLANDS FORTUNE TOORALOO	CLEVERLANDS LOVERS TONI	GRAIN MEADOW D FORTUNE	2-03	305-2X	13010	572
CLEVERLANDS FORTUNES PRINCESS	CLEVERLANDS NANCY PRISCILLA	GRAIN MEADOW D FORTUNE	2-02	305-2X	13290	574
CLEVERLANDS ZENITH YNELLIE	CLEVERLANDS GOVERNORS YNELLIE	CLEVERLANDS ZENITH	2-02	305-2X	15850	628
*CALIF STATE UNIVERSITY, FRESNO						
FSC DAYLOS MARLENE VERITY	F S C MARLENES WARRIOR VERITY	BAY MEADOW DAISYS DAYLO	8-06	305-2X	15370	717
*DONALD GIACOMINI, CLOVER JACK GUERNSEYS, FERNDALE						
CLOVER JACK COPY CHRIS	CLOVER JACK BILLYS CHITA	ROSEWOOD AM COPYRIGHT	7-09	293-2X	14240	658
CLOVER JACK COPY RAVEN	CLOVER JACK F C RENEE	ROSEWOOD AM COPYRIGHT	5-08	286-2X	11850	543
ADOHR ROSEDALE LAUGHTER	ADOHR DORMAN LAUGHTER	ADOHR PRINCE ROSEDALE	5-08	292-2X	13150	702
CLOVER JACK COPY SANDY	ROSEWOOD B SHIRLEY	ROSEWOOD AM COPYRIGHT	4-06	305-2X	13060	542
CLOVER JACK MARK SHEILA	CLOVER JACK TED SHARON	SARIVAL DARK MARK	4-04	305-2X	13340	592
CLOVER JACK COPY NANCY	ROSEWOOD B NONALUE	ROSEWOOD AM COPYRIGHT	3-06	284-2X	11540	431
CLOVER JACK DW SATIN	CLOVER JACK COPY SANDY	ARIZONA FARMS DAVINIAS WISTAR	2-02	305-2X	10940	512
*W ARNOLD KESSLER, BAY MEADOW FARM, GALT						
BAY MEADOW DAYLOS MARIGOLD	BAY MEADOW STEADFAST MARYANN	BAY MEADOW DAISYS DAYLO	8-07	365-2X	16320	639
CLARAVALE H H SUZANNE	SUZANNE B OF CLARAVALE	BAY MEADOW BILLYS HIS HONOR	6-05	365-2X	17220	701
BAY MEADOW CEDRICS GAIL	PRICE BLACK BILLYS GEORGIA	BAY MEADOW COUNTS CEDRIC	5-08	305-2X	12780	608
BAY MEADOW FORTUNES ONITA	BAY MEADOW DAYLOS ORVIE	GRAIN MEADOW D FORTUNE	4-06	297-2X	13760	666
BAY MEADOW HORNETS DAIRYQUEEN	BAY MEADOW CORPORALS DAISY	CLOVELLY TOP HORNET	4-05	365-2X	16450	705
BAY MEADOW PRINCE LADYBUG	BAY MEADOW DIXIE LORI	WOODACRES FOND PRINCE	3-01	291-2X	12230	503
BAY MEADOW HOSS BELLA	BAY MEADOW HANKS BECKY	BAY MEADOW HELENAS HOSS	3-01	299-2X	12130	464
*GEORGE MICKELSEN, NESLEKCIM GUERNSEYS, PETALUMA						
NESLEKCIM MAJESTYS DUCHESS	NESLEKCIM HORNETS DOLLY	NESLEKCIM BILLYS MAJESTY	9-08	289-2X	12250	586
NESLEKCIM J TILLY	NESLEKCIM OBERLANDS TILLY	HOUSLEYS J CHAMPION	4-11	305-2X	15940	753
NESLEKCIM DAYLO PAMELA	NESLEKCIM FORTUNES PENNY	BAY MEADOW DAISYS DAYLO	4-09	305-2X	16540	763
NESLEKCIM FORTUNES FREIDA	NESLEKCIM MAJESTYS FANTASY	GRAIN MEADOW D FORTUNE	3-10	305-2X	14860	678
NESLEKCIM FORTUNES HILDA	NESLEKCIM MAJESTYS HELEN	GRAIN MEADOW D FORTUNE	4-01	305-2X	14090	628
*DENNIS E. NELSON, NELLS GLOW FARM, HILMAR						
NELLS GLOW NANCE MITZI	GRAY VIEW V FAMES MARIE	NORGERTS ROYAL NANCE	4-01	305-2X	16280	661
*GEORGE & AMELIA ORISIO, LONE PALM GUERNSEY FARM, TULARE						
LYRENE WISTARS SHIRLEY	LYRENE MAESTROS SHEBA	LYRENE MYRAS WISTAR	6-10	305-2X	12940	579
POLY HAL BEVERLY	POLY INDEX BEVERLY	MULHOCAWAY BUTTERFAT KING HAL	6-05	305-2X	12760	596
LONE PALM N TAFFY	LONE PALM DARIMOST SUSSETTE	SARIVAL EL NOTICE	5-10	305-2X	15460	716
LONE PALM N TAMMY	LONE PALM LANCER SARITA	SARIVAL EL NOTICE	5-10	305-2X	16430	666
LONE PALM DARIMOST TONI	CLEVERLANDS HOOSIERS TOINETTE	WESTERN GLOW DARIMOST	8-04	305-2X	20090	836
ADOHR LAFAYETTE LEA INGRETTE	ADOHR LEANDER INGRETTE	HIGH MEADOWS JOLLY LAFAYETTE	5-10	305-2X	16990	706
LONE PALM SUNNY ALICIA	RIO CHIQUITO ALICIA	BAY MEADOW SUNNYS DARIMOST	5-10	305-2X	12550	570
LONE PALM INDEX CELEBRA	VISCOUNTS CELEBRA OF W W	POLY FLASH INDEX	5-09	289-2X	12940	586
LONE PALM CHAMPION CORAL	LONE PALM SUNNYS CAROLINE	HOUSLEYS J CHAMPION	5-05	305-2X	15450	724
LONE PALM NEDS SUSIE	LONE PALM SUNNYS SUSIE	LONE PALM C NED	4-09	305-2X	15430	713
CLEVERLANDS SUCCESS ETHALITA	CLEVERLANDS DARIMOST ETHALLY	HANOVER HILL FAME SUCCESS	4-09	305-2X	17930	746
CLEVERLANDS D INDEX LI LI	CLEVERLANDS OPTIMIST LILAH	CLEVERLANDS DIANAS INDEX	4-03	365-2X	24310	1061
PAT MAR ROYALINES ROSE	PAT MAR LUPES TROJAN ROYALINE	PAT MAR LOISS LORRIE	3-06	305-2X	16010	743
LONE PALM FORTUNES PEGGY	LONE PALM SUNNYS PANSYETTA	GRAIN MEADOW D FORTUNE	3-05	305-2X	15070	636
ROXANNE OF WESTLANE	BOYS RUTH ANN OF WESTLANE	GAYOSO VIEW FAMES FOREMOST	3-09	305-2X	16870	830
WIN CREST FIN GIN	SATUS PRINCES GINIE	LYRENE FINANCIER	2-03	305-2X	13990	695
LONE PALM OPTOMIST BERTHA BEA	CLEVERLANDS NANCES BERTA BEA	CLEVERLANDS V FAME OPTIMIST	1-11	305-2X	15150	645
*KENNETH PEAKE, CLARAVALE GUERNSEY FARM, LOS GATOS						
CLARAVALE H H SCOTCH LASSIE	GAY LASSIE B OF CLARAVALE	BAY MEADOW BILLYS HIS HONOR	5-05	305-2X	13550	634
*DONALD V. SILACCI, SILDONS FARM, PETALUMA						
SILDONS ROYAL JEANNE	TRUSIL ZENITHS CONNIE	NORGERTS ROYAL NANCE	10-00	305-2X	15720	702
SILDONS DARK VIRGINA	TRUSIL LANCERS VICTORIA	SARIVAL ECLIPSE PHIL	8-01	305-2X	13990	681
ADOHR WATCHFUL LA JASMEEN	ADOHR LAFAYETTE JASMEEN	SHAMROCK BON WATCHFUL	6-09	295-2X	15600	782
TRUSIL INDEXS SUE	TRUSIL LESTERS SUELLA	POLY FLASH INDEX	6-10	305-2X	14710	663
TRUSIL FORTUNES REBECCA	TRUSIL ZENITHS SEA	GRAIN MEADOW D FORTUNE	3-04	305-2X	13430	647
*ANN MICKELSEN SNELL, CANDYLANE GUERNSEYS, FRESNO						
NESLEKCIM DARIMOST LITTLE JANA	NESLEKCIM OBERLANDS JANA	WESTERN GLOW DARIMOST	4-09	305-2X	12810	596

COLORADO

*JOSEPH & MICHAEL THAYER, THAYERS GUERNSEY FARM, BROOMFIELD						
THAYERS BETH FOREMOST BONNIE	CLOVER BASIN BEAUTY NANCE BETH	GAYOSO VIEW FAMES FOREMOST	4-01	305-2X	14790	565

CONNECTICUT

*A AUSTIN CHENEY, FALCONS FLIGHT FARM, LITCHFIELD						
FALCONS CORPORAL PRUDENCE	PINE VISTA W PRIDE	APPLEBROOK FAMES CORPORAL	3-06	305-2X	13630	646
*HERBURT GREENBACKER, CHAS GREENBACKER & SONS, INC., MERIDEN						
HOUSATONIC BILLYS HELGA	HOUSATONIC SUPERBS HEIDI	BURGERS PLACE BILLY	6-06	305-2X	14500	582
*FRASIER W MCCANN, GOLDEN HARVEST FARM, BRIDGEWATER						
WOODACRES STAR PANSY	FAR WEST FOREMOST PHOEBE	EDISTO FARMS FLASHS STAR	6-01	275-2X	12610	586

DELAWARE

*UNIVERSITY OF DELAWARE, NEWARK						
U OF D HOLLIREX DONNA	U OF D EMPORER BONNIE	WELCOME FLASHS HOLLIREX	2-02	305-2X	12420	677

FLORIDA

*W. SCHMID, JR. & IDA L. THOMAS, SCHMIDS GUERNSEY FARM, TALLEVAST						
MATOAKA NAN DEBBIE	MATOAKA T DEBBIE	MATOAKA NANCE	7-00	305-2X	12940	499
*CARROLL L WARD JR, LAY LAINE GUERNSEY FARM, ASTATULA						
LAY LAINE AMBASSADORS LYNNE	LAY LAINE DORIANS LYNNE	ROSEWOOD NONAS AMBASSADOR	3-10	305-2X	14070	554
BUSHY PARK DARIMOST LASS	SUNBEAM CHIEF LADY	WESTERN GLOW DARIMOST	3-00	305-2X	13120	550
LAY LAINE NANCES BEBE	LAY LAINE PHARAOHS GODDESS	LAY LAINE DARIMOSTS NANCE	2-00	305-2X	10320	393

GEORGIA

*E. JARRETT EVERETT, MONTEZUMA						
CIRCLEVIEW DARIMOST MAMMY	CIRCLEVIEW MURIELS MAMIE	WESTERN GLOW DARIMOST	4-01	305-2X	12110	645
*H J HAGA, CLEARBRANCH FARM, FORT VALLEY						
CLEARBRANCH FACTORS VIOLET	EMROY VISCOUNT JANET	CLEARBRANCH C B FACTOR	4-07	305-2X	12860	711
CLEARBRANCH FAVOR IDA	CLEARBRANCH PRINCE PHOEBE	TOPMOST GAYOSO FAVOR	4-06	305-2X	13030	593
CLEARBRANCH FACTORS MARILYNDA	CLEARBRANCH CHIEFS CONNITA	CLEARBRANCH C B FACTOR	3-04	305-2X	12150	585
CLEARBRANCH PRINCE OF PRINCESS	CLEARBRANCH RING RICKY	LYRENE MAY ROSE PRINCE	2-09	305-2X	11810	654
CLEARBRANCH PAT PRIDE	CLEARBRANCH FALCON FANNITA	FALCONS WISTAR PATRICIAN	2-10	305-2X	14110	633

Early REGISTRATION Makes CENTS

CLEARBRANCH RIVALS RETA	TOPMOST PRINCE BUTTER	CLEARBRANCH DARI RIVAL	2-09	305-2X	12510	647
CLEARBRANCH DARI DEAR	CLEARBRANCH PRINCE PAMILITA	WESTERN GLOW DARIMOST	2-05	305-2X	11300	535
CLEARBRANCH JESTER JULIE	FAIRFIELD FLASH CORINTHIAN EMA	GRAYCE FARMS FOREMOSTS JESTER	2-03	305-2X	11440	474

IDAHO

*DICK BAKER & SONS, SHADYLAWN FARM, HOMEDALE						
SHADYLAWN SAUCY	SHADYLAWN SIS	WESTERN GLOW DUCHESS ROSE KING	5-06	305-2X	12030	438
SHADYLAWN AMBER F	ASHMERES EMBLEMS APRIL	GRAIN MEADOW D FORTUNE	3-09	305-2X	12390	453
SHADYLAWN SHANNON B	SHADYLAWN SUKI	OLYMPIC VIEW A BANNER	2-04	305-2X	11430	457

ILLINOIS

*MYRON E ERDMAN, MYOWN GUERNSEY FARM, CHENOA						
MYOWN WISTARS JACKY	MYOWN P CHIEFS JACKIE	LYRENE MYRAS WISTAR	5-08	305-2X	12940	704
MYOWN WISTARS EISA	MYOWN PEERS ELISE	LYRENE MYRAS WISTAR	5-06	365-2X	24670	1104
MYOWN CHAMPIONS TISH	MYOWN ALDERMANS TISH	HOUSLEYS J CHAMPION	5-02	305-2X	12320	651
MYOWN PRINCES MARSHA	MYOWN SHARMIN MARTHA	LYRENE MAY ROSE PRINCE	4-09	292-2X	15680	936
MYOWN PRINCES STAR	HERB RO PHLUTAS STAR	LYRENE MAY ROSE PRINCE	3-06	305-2X	14040	711
MYOWN T HORNETS MARJORIE	MYOWN FRANS MARJ	CLOVELLY TOP HORNET	3-10	305-2X	15040	748
MYOWN T M WISTARS SUE	MYOWN BANKERS SUE	LOCKSHORE T M WISTAR	3-08	305-2X	13110	666
MYOWN S WISTARS D SUSAN	MYOWN DARIMOST SUSAN	MYOWN S WISTAR	3-09	299-2X	13690	724
ROES MOR H DINA	ROES MOR D C DIXIE	ROES MOR PRINCE HARMON	2-05	305-2X	12830	604
*ROGER HARTMANN, HART LANE FARM, RED BUD						
JUALMI ACTORS JENNY	SOUTH VIEW DIRKS JANDA	LISETER SULTANS ACTOR	5-07	305-2X	13310	577
HART LANE DARIMOST GIN	HART LANE BIG JOHNS GINGER	WESTERN GLOW DARIMOST	3-07	305-2X	13060	597
*LAESCH BROS., PARK LAWN FARM, NORMAL						
PARK LAWN DEACONS PRINCESS	PARK LAWN NANCE PRINCESS	LYRENE WISTAR DEACON	2-06	305-2X	14390	707
PARK LAWN SCOT ELLA	PARK LAWN ELLA	NORGERTS NANCE SCOTTY	3-05	305-2X	11920	600
*W. J. LATCH, KAJO DAIRY, SUMNER						
KAJO CORPORALS MAY	KAJO MICKEYS MINNIE	APPLEBROOK FAMES CORPORAL	2-04	301-2X	11620	553
*MOHR BROS., MALABOO WAY FARM, NORMAL						
REDBUDS NINNIE	GREEN VALLEY ELSINA	HENSLEE FARMS VISCOUNT	10-00	305-2X	13800	686
MALABOO WAY M R P JOHANNA	BON WAY RANDYS JENNY	LYRENE MAY ROSE PRINCE	2-11	305-2X	12820	606
*ROESCHLEY BROTHERS, ROES MOR FARMS, FLANAGAN						
ROES MOR PRINCE HOLLY	ROES MOR DARI HONORA	LYRENE MAY ROSE PRINCE	6-06	305-2X	13880	651
ROES MOR P JACKIELEE	ROES MOR C B JOAN	LYRENE SNO PRINCE	2-07	305-2X	12770	645
*DANA STEWART & CHARLES MAULE, LIZDAN HILL FARM, PRINCEVILLE						
LIZDAN HILL BON PRIN POPPY	LAUXMONT NANCES POPPY	BLAKEFORD BON PRINCE	4-11	305-2X	13440	562
DENISHAWN MAC LOUANN	DENISHAWN J LILLIANANA	DENISHAWN DARI MAC	2-09	305-2X	12700	489
*AUDREY D WAGNER, WAGNER GUERNSEY FARM, MARISSA						
WAGNERS REX ICICLE	WAGNERS T IDA	PINE VISTA REX	7-04	365-2X	17330	769

INDIANA

*MR & MRS DANIEL W BAKER & FAMILY, DAN BA LEE GUERNSEY FARM, MIDDLETOWN						
RITCHIEDALE M R P RAYETTE	RITCHIEDALE Z RALEEN	LYRENE MAY ROSE PRINCE	7-02	365-2X	14930	735
DAN BA LEE D GOLDIE	RITCHIEDALE M R P GAY	LYRENE TOP DOMINO	3-11	365-2X	14620	661
DAN BA LEE EMORY ANGLE	DAN BA LEE M R P ANGEL	SANDE HILL DOUBLE EMORY	2-06	365-2X	17260	790
DAN BA LEE DICTATOR LOUISE	DAN BA LEE N LOU	DAN BA LEE N DICTATOR	2-05	365-2X	13880	711
*MR & MRS EVERETT J EBY, LOOKWELL FARMS, ELKHART						
CLYDON T DOLLY	BOKAY PRINCE DUCHESS	MAURANA A BTFT TWILIGHT	5-10	305-2X	12690	555
LAKESIDE PRINCE MARINE	INDIAN LORE NOBLE AQUAMARINE	LYRENE MAY ROSE PRINCE	3-05	305-2X	11860	620
*EBY BROS & JAMES H COOK, COOKEBY FARM, ELKHART						
COOKEBY JUDY	BETH S BEA	WOODACRES EMPORER	10-07	305-2X	12510	623
*W. T. & T. J. FRANKS, FRA HIB DAIRY FARM, WAWAKA						
FRA HIB T C BETTY	MELLOW ACRES N D BRITA	GAYOSO VIEW TOP COMMAND	11-06	365-2X	18810	850
FRA HIB S L B SOPHIE	FRA HIB T C SATIN	FRA HIB SUGARS L BRILLIANT	5-07	365-2X	20060	976
FRA HIB AM COOKIE	FRA HIB NANCES CHRIS	ROSEWOOD NONAS AMBASSADOR	5-02	302-2X	12320	490
STRINGFELLOWS JUNE	STRINGFELLOWS CINDY LOU	FRA HIB HAL SUGARFOOT	5-07	305-2X	15180	719
FRA HIB DOMINO PETUNIA	STRINGFELLOWS PRINCESS	LYRENE TOP DOMINO	3-10	365-2X	16240	761
*PAUL LAMBRECHT & FAMILY, LAMBRECHTS GUERNSEY FARM, BEDFORD						
LAMBRECHT PRINCESS FERN	GREEN RIDGE VISCOUNT FLIRT	LYRENE MAY ROSE PRINCE	3-06	305-2X	13120	598
*MAURICE D LIPPLY, GRANDVIEW FARM, SILVER LAKE						
MEADOWCROFT CHUMS JACKIE	MEADOWCROFT MOS ALICE	ANSMIL CHAMPION CHUM	6-10	305-2X	19130	876
ROSEWOOD FIN DARLING	ROSEWOOD AM DARLING	WILLOW SPRING FINANCIER	7-01	298-2X	12860	559
GRANDVIEW A SYLVIA	TERRA VISTA P SIMONE	MULHOCAWAY BUTTERFAT ANDREW	6-03	305-2X	15460	729
LEA DALE DARI ESTER	LEA DALES H ELSIE	WESTERN GLOW DARIMOST	4-05	305-2X	12430	651
HOOSIERLAND T GAIL	HOOSIERLAND T PEARL	HOOSIERLANDS T CORPORAL JAY	3-04	305-2X	11940	503
GRANDVIEW F JENNIE	GRANDVIEW DORAMANS JODY	MAPLE MANOR FINANCIER	2-11	305-2X	13570	701
MAURANA WIS RAMONA	U V M PRINCESS RAMONA	LYRENE MYRAS WISTAR	2-01	305-2X	11980	692
*JOHN L LOVELESS, WAWASEE GUERNSEY FARM, CROMWELL						
WAWASEE PRINCESS MARTHA	WAWASEE BON ESTHER	LYRENE MAY ROSE PRINCE	8-11	305-2X	17330	707
WAWASEE WIDE DOLLY	WAWASEE NANCES DILLIE	WAWASEE FARM PONTIAC	7-06	297-2X	12190	558
WAWASEE DARI BETTY	WAWASEE PRINCESS BABE	WESTERN GLOW DARIMOST	2-04	310-2X	13180	636
*SOUTH VIEW FARMS, INC., S WHITLEY						
LA HAR VA R LOVINA	LA HAR VA N LOVIE	METZGER FARMS VINCENT ROB	6-05	305-2X	16140	662
*METZGER FARMS, INC., CLAYPOOL						
METZGER FARMS S PATSY	METZGER FARMS PRINCESS PAT	METZGER FARMS PRINCE SAM	6-07	305-2X	12980	792
METZGER FARMS O ROSEMARY	METZGER FARMS VALOR ROSALIE	LYRENE ORSON	4-00	305-2X	16780	875
METZGER FARMS PRIDE RHEATHA	METZGER FARMS F RHEATHA	YELLOW CREEK PRINCE DUKE	2-02	296-2X	10820	529
METZGER FARMS ROCKET JERRI	METZGER FARMS S JOELLA	METZGER FARMS A F C ROCKET	2-04	305-2X	13180	666
METZGER FARMS PRIDE JENNY	METZGER FARMS SUPREME JEN	YELLOW CREEK PRINCE DUKE	2-03	305-2X	13560	766
*JULIUS MITHOEFER & FAMILY, JUALMI FARM, NEW PALESTINE						
COULEE COUNTRY F FLO	OPEN GROUNDS BRILLIANT FINCH	WILLOW SPRING FINANCE	4-02	305-2X	13200	728
JUALMI JESS CINDY	JUALMI ACTORS CLARE	VALLEY SET CHAMP JESSE	2-01	305-2X	10620	477
*MELVIN REKEWEG & SONS, CLEAR VIEW FARM, WOODBURN						
CLEAR VIEW M NORA	RIVARRE JUDYS JULIE	PRICE BLACK KUBILEES MAESTRO	2-01	305-2X	11660	629
CLEAR VIEW M VADA	CLEAR VIEW F BUNNY	CLEAR VIEW D MONARCH	2-01	305-2X	10900	539
*ROBERT STANER, BREMEN						
GOLDEN VIEW ACES SYLVENE	OWENS PLACE BFT DELIGHT	YELLOW CREEK TOP HONOR ACE	8-06	305-2X	13320	657
GOLDEN VIEW EMORYS SUNKIST	GOLDEN VIEW FLASHERS SUNMAID	CHIEF Q EMORY	5-11	305-2X	14010	684
*OSCAR R. & TRUMAN WEAVER, YELLOW CREEK FARM, GOSHEN						
MESSIXS D CISSY	MESSIXS KENTS CAROL	MULHOCAWAY BUTTERFAT DISPATCH	10-11	305-2X	12050	589
YELLOW CREEK JOLLY ROBIN	GRAIN MEADOW ROBINETTE	YELLOW CREEK MR JUPITER	7-02	355-2X	16440	910
BASSWOOD BILLY LITTLE GALA	MAPLEGRANDS VERNA	BURGERS PLACE BILLY	4-08	362-2X	19170	855
*VIRGIL C WEAVER, VILLA CREST FARM, GOSHEN						
VILLA CREST J LOMA	VILLA CREST F LACE	VILLA CREST JUPITER	4-00	305-2X	12090	619
*HAROLD C YODER, PASTURE HAVEN FARM, SYRACUSE						
PASTURE HAVEN CHAMP ROBIN	OWENS PLACE ACES ROBIN	PASTURE HAVEN CHAMP	2-06	305-2X	12850	559

Register your JANUARY calves now

IOWA

*ALLAN BENTLEY & FAMILY, SUNESLOPE FARM, AMES					
SUNESLOPE DIST ETHA	SUNESLOPE E E ETHAL	SUNESLOPE DISTINCTION	7-03	305-2X 13480	799
SUNESLOPE T J EVEE	SUNESLOPE DEAN ELIVEE	FAUVER HILL TOP JUPITER	5-00	305-2X 13370	551
SUNESLOPE DUCHESS EFFIN	SUNESLOPES COMMAND EFFIE	LYRENE PRINCE DUKE	4-04	305-2X 14580	705
SUNESLOPE EROS BEEBE	SUNESLOPE C BOBBE	SUNESLOPE G BUTTERFAT EROS	4-01	305-2X 12460	636
SUNESLOPE EROS EZAY	SUNESLOPE G E ELZA	SUNESLOPE G BUTTERFAT EROS	3-06	305-2X 14810	759
SUNESLOPE ED DEANN	SUNESLOPE DUCHESS DELUXE	SUNESLOPE PRINCE EDWARD	1-11	305-2X 12630	567
SUNESLOPE CAVE BONNET	SUNESLOPE P BONNY	SUNESLOPE DUKE DAVE	2-00	305-2X 10810	575
SUNESLOPE IKE ELYNN	SUNESLOPE EROS ELLENMAE	SUNESLOPE PRINCE ICHABOD	2-03	305-2X 12420	580
*MRS. R. H. BOE, BOE RIDGE FARM, CALMAR					
BOE RIDGE ROCKETS GEM	BOE RIDGE BUTTERFINGER GOGI	BOE RIDGE M C ROCKET	15-05	305-2X 14190	592
BOE RIDGE V NICOSIA	BOE RIDGE PAULSONS NOVELTY	BOE RIDGE FAMES VAGABOND	12-04	305-2X 15670	555
BOE RIDGE MERGERS AVA	BOE RIDGE K H AVA	BOE RIDGE PRINCE MERGER	4-04	305-2X 12010	506
*L. NEIL FIKE & FAMILY, OLD FARMSTEAD GUERNSEYS, WATERLOO					
OLD FARMSTEAD PRUDENT	OLD FARMSTEAD PAM	SUNESLOPE DIST ERNIE	6-07	305-2X 12700	646
OLD FARMSTEAD PEBBLES	OLD FARMSTEAD PAMY	OLD FARMSTEAD AMBASSADOR SHANE	5-08	305-2X 12740	530
OLD FARMSTEAD OLENE	PRAIRIE MOON OPAL	ROZELYN MEMORYS V FAME	5-06	292-2X 13630	645
OLD FARMSTEAD JANETTE	OLD FARMSTEAD JANEY	OLD FARMSTEAD CHAMPION BIMBO	3-07	305-2X 11790	570
OLD FARMSTEAD CLOVER	OLD FARMSTEAD C CAMI	LYRENE PRINCE DUKE	3-03	305-2X 12670	559
OLD FARMSTEAC P D FASHION	OLD FARMSTEAD FANNELL	LYRENE PRINCE DON	2-05	305-2X 12020	665
*LEO FLAGE, GREEN SPRUCE FARM, POSTVILLE					
GREEN SPRUCE FLO	GREEN SPRUCE FLOSSIE	PRAIRIE MOON SAMBO	4-07	305-2X 13860	616
*DONALD GRAVER, GREELEY					
SUNESLOPE DARI DORRIE	SUNESLOPE FAME DORIS	WESTERN GLOW DARIMOST	7-10	305-2X 12910	582
SUNESLOPE C BONA	SUNESLOPE COMMAND BONITA	HOUSLEYS J CHAMPION	5-02	305-2X 12440	479
*CLINTON LEUENBERGER, WILLOW VIEW GUERNSEY FARM, FORT ATKINSON					
WILLOW VIEW CHARMER GAIL	WILLOW VIEW CHAMPION GUMDROP	HIGH MEADOWS CHARMER	5-06	305-2X 13780	562
*FRANK SIVESIND, WAUKON					
PRAIRIE MOON JAN	WYNOLA JANETTA	MULHOCAWAY BUTTERFAT KING HAL	6-08	305-2X 12640	624
PRAIRIE MOON FRAN	COULEE COUNTRY HALS FAIRY	CLEARBRANCH FLASH MASTER	6-07	305-2X 16770	803
PRAIRIE MOON CHIEF LYNN	PRAIRIE MOON LILLY	VALLEYLAND CHIEFTAN	6-06	305-2X 16250	725
PRAIRIE MOON BINGO LILA	PRAIRIE MOON LILLY	PRAIRIE MOON BINGO	5-07	305-2X 15660	670
PRAIRIE MOON BABE	COULEE COUNTRY HEROS BABE	LYRENE PRINCE DON	3-03	305-2X 12550	631
ANDREAS OKOBOJI ADA	FLOSSIES APPLEBROOK ANDREA	HOUSLEYS J CHAMPION	2-06	305-2X 13150	555
PRAIRIE MOON FAY	PRAIRIE MOON FRAN	MAXVALES FOREMOST JUMP	2-04	305-2X 12510	578
*DONALD SYWASSINK, IDLE NEER FARM, LETTS					
IDLE NEER EMP BEA	AL BER MIKES COMETS BUNNY	FAUVER HILL P EMPHASIS	4-08	303-2X 12670	514
*DAN WALTHER, DANANN GUERNSEYS, WAVERLY					
CEDAR WAY NOBLE SANDRA	WILLOW VIEW CHAMPION SANDI	DUTCH MILL DOMINOS NOBLEMAN	2-05	305-2X 11420	469

KANSAS

*W. G. RANSOM, JR.,RANSOM FARM, WILLIAMSBURG					
RANSOM JUNES JULIE	CEDAR MANOR CARLS JUNE	VILLA CREST F GRAND DUKE	4-09	305-2X 12270	667
RANSOM ALISONS ALTURA	RANSOM ALETTAS ALISON	RANSOM BECKYS BARON	3-09	303-2X 12040	579
*GALEN SCHRAG, ELM MOOR FARM, PRETTY PRAIRIE					
ELM MOOR PRINCE CHERRY	ELM MOOR CHAMPIONS CHRISSY	LYRENE MAY ROSE PRINCE	2-08	291-2X 11230	493
ELM MOOR D F BUNNY	ELM MOOR BARBYS BUTTERCUP	HOUSLEYS DARI FAYVOR	2-05	305-2X 11210	522

KENTUCKY

*ELMER L. & MELVIN L. HOCHSTETLER, U CREEK FARM, ALLENSVILLE					
U CREEK C NETTIE	U CREEK ROYAL SUE NANCY	HOUSLEYS J CHAMPION	6-02	305-2X 14650	544
*CLAUDE B. NEWMAN & SONS, SUNNY VIEW FARMS, PHILPOT					
SUNNY VIEW D B VAL	SUNNY VIEW BILLYS VALERY	SUNNY VIEWS DARI BOURBON	4-03	305-2X 13990	643

LOUISIANA

*NORTH LOUISIANA EXPERIMENT STATION, CALHOUN					
CALHOUN HOLLIREX ALPHA	CALHOUN SHORTY ALPHA	WELCOME FLASHS HOLLIREX	2-02	305-2X 12500	504

MARYLAND

*JACOB B. CARSON, JR., GREEN HURST FARM, RISING SUN					
GREENHURST H CONNIE	GREENHURST CATHY	WELCOME FLASHS HOLLIREX	4-02	301-2X 14020	763
LINDENHOF T DOM OLLY	LINDENHOF ANDREWS LYNN	LYRENE TOP DOMINO	4-00	305-2X 16640	643
ROSEWOODS B C FAY	ROSEWOODS GRACEFUL	ROSEWOODS BRILLIANT CHAMPION	3-02	282-2X 12030	546
GREENHURST JAG VERA	GREENHURST VERNA	WOODACRES JAGUAR	2-00	305-2X 11020	562
GREENHURST L GALE	BEAUFORT GLOW	VILLA CREST P LEADER	2-01	305-2X 11060	574
GREENHURST OFFIE	LINDENHOF T DOM OLLY	GREENHURST BERNARD	2-00	305-2X 12250	465
*SETH K SCHNEBLY, CROWN STONE FARM, CLEAR SPRING					
CROWN STONE EMORY BETSY	CROWN STONE BON TAMMY	SANDE HILL DOUBLE EMORY	4-10	305-2X 13140	700
CROWN STONE CHAL EILEEN	CROWN STONE EMORY BETSY	CROWN STONE DARI CHALLENGER	2-02	305-2X 11630	621
CROWN STONE CHAL EFFIE	CROWN STONE S OMA	CROWN STONE DARI CHALLENGER	2-03	305-2X 11100	460
*UNICORN ASSOCIATES, ELLICOTT CITY					
MANOR CHIEFS ANITA	MANOR Q PRE ANITA	YELLOW CREEK NOBLE CHIEF	9-08	305-2X 14820	590
MANOR NANCY JEAN	MANOR BOBBIE JEAN	MANOR NANCES DEFENDER	8-03	305-2X 14190	553
MANOR PENNY JEAN	MANOR GENNETT	DORELLA PENNYS NANCE	6-08	305-2X 15340	650
UNICORN PRETTY LILLIAN	MANOR EMPRESS LILLIAN	MANOR PRINCE	5-06	305-2X 12670	476

MASSACHUSETTS

*FRANCIS R APPLETON JR, APPLETON FARMS, IPSWICH					
APPLETON FARMS CH ANNA	APPLETON FARMS PHAREKA ANN	WESTERN GLOW MELBAS CHAMPION	4-06	305-2X 12020	492
APPLETON FARMS NN ANNABELLE	APPLETON FARMS CH ANNA	WHITE FARMS NANCE NORBERT	2-05	305-2X 11050	446
*CHARLES PHILIP BEEBE, EASTLEIGH FARMS, FRAMINGHAM					
EASTLEIGH L WISTERINA	EASTLEIGH N WILLOUGHBY	LYRENE MAY ROSE PRINCE	3-00	303-2X 12410	581
EASTLEIGH I ETHEL	EASTLEIGH E EVA	WOLFPEN NETTYS IDOLO	2-03	292-2X 12490	553
EASTLEIGH G WINTER	EASTLEIGH N WILLOUGHBY	BROOKNILL DARI GUARD	2-00	300-2X 11670	576
*C E COTTING, CHEDCO FARM, BERLIN					
CHEDCO NUGGETS EILETIA	FAIRLAWN KINGS LINA	FRANCHESTER CECILIAS NUGGET	11-03	305-2X 12370	568
MANOR DARI CONTESSA	MANOR NANCES CONTESSA	WESTERN GLOW DARIMOST	6-04	305-2X 17010	852
CHEDCO DARIMOST BABETTE	BROOKBERRY BILLYS BABETTE	WESTERN GLOW DARIMOST	4-02	305-2X 15380	766
CHEDCO FABULOUS MAMBY	LYRENE MAESTROS MAMBY	CHEDCO FLORETS FABULOUS	4-01	305-2X 15910	819
*ELWYN M FOWLES, SUNNYDELL FARM, SOUTHAMPTON					
SUNNYDELL PRINCE MI LASS	SUNNYDELL GOLDEN LASSES	LYRENE MAY ROSE PRINCE	5-04	305-2X 13590	696
*C. E. & R. G. GOODFIELD, GUERNSEY DELL FARM, HARDWICK					
M C NORANDY OF HARDWICK	GAY NORANDA OF HARDWICK	KELLOGG MINNIES CHOICE	3-09	305-2X 13170	563
*ARTHUR M MUDGETT, DEERSHORN FARM, STERLING JUNCTION					
DEERSHORN RAIN	DEERSHORN P JULIA	GUERNSEY LAND PHARAOHS PHARAOH	4-00	305-2X 12920	576

Early REGISTRATION Makes CENTS

MINNESOTA

*DONALD J FORNER, THREE CLIFFS FARM, CHASKA					
OAK SHADOWS J PERLETTA	OAK SHADOWS O PRINCETTA	GRAYCE FARMS FOREMOSTS JESTER	5-02	305-2X 13020	615
*UNIVERSITY OF MINNESOTA, ROSEMOUNT AGRICULTURAL EXPERIMENT STATION, ROSEMOUNT					
U OF MINN R NANCE REGAL KITTY	U OF MINN R PETER PAN PAN	NORGERTS ROYAL NANCE	5-10	305-2X 12610	535
U OF MINN R PEACE AND QUIET	U OF MINN R MASTER MAXIE	ROES MOR E DISTINCTION	4-07	305-2X 13750	634
U OF MINN R TWO AND FROH	U OF MINN R HERMES HORTY	SANDE HILL DOUBLE EMORY	3-03	305-2X 11760	509
*BERT & GERT SCHWINGHAMER, SCHWINGHAMER GUERNSEY FARM, ALBANY					
SCHWINGHAMER FARM VELVET	SCHWINGHAMER FARM RACHEL	WELCOME FLASHS HOLLIREX	2-06	305-2X 11870	631

MISSOURI

*CARL E KASTENDIECK, CLOVERDELL FARM, BILLINGS					
CLOVERDELLS SALLEYS SUE	CLOVERDELLS STARS SALLY	LYRENE TOP DOMINO	4-05	305-2X 15170	663
CLOVERDELLS ETHELS EUNICE	CLOVERDELLS ELISES ETHEL	CLOVERDELLS PROMISES JAY	3-03	305-2X 15390	722
CLOVERDELLS CLEOS CLARICE	CLOVERDELLS CATHYS CLEO	CLOVERDELLS SANDYS AM SENTRY	2-08	305-2X 12910	601

NEBRASKA

*RICHARD A. HAYS, HAYSETTS FARM, ODELL					
HAYSETTS FAYVORS BLINKY	HAYSETTS CHAMPIONS BEATTY	HOUSLEYS DARI FAYVOR	3-08	305-2X 11650	606
HAYSETTS ELDORADOS MELANIE	HAYSETTS FLASHS MAY	CLEVERLANDS GENERAL ELDORADO	3-04	305-2X 17940	777
HAYSETTS ELDORADOS LIBBY	HAYSETTS BILLYS LONA	CLEVERLANDS GENERAL ELDORADO	2-07	302-2X 11770	556
HAYSETTS ELDORADOS TAFFY	HAYSETTS MAESTROS TRUDY	CLEVERLANDS GENERAL ELDORADO	2-07	305-2X 13680	617
HAYSETTS FAYVORS DREAM	HAYSETTS ELDORADOS DITS	HOUSLEYS DARI FAYVOR	2-06	305-2X 12550	602
HAYSETTS ELDORADOS SHEILA	HAYSETTS CHAMPIONS SISSY	CLEVERLANDS GENERAL ELDORADO	2-06	305-2X 11000	526
HAYSETTS ELDORADOS HONEY	HAYSETTS MAESTROS HAZEL	CLEVERLANDS GENERAL ELDORADO	2-03	305-2X 11890	563
*TOM KONECKY, BEAUTY VIEW FARM, WAHOO					
BEAUTY VIEW ARTIC SPEC	BEAUTY VIEW NANCES FLC	PRESTDALE F ARTIC	8-11	305-2X 12010	547
BEAUTY VIEW DARI SUE	STAR LANE TOP SUNLITE	WESTERN GLOW DARIMOST	6-07	305-2X 12490	618
GOLDEN ACRES DARI LILA	GOLDEN ACRES C ARDEL	WESTERN GLOW DARIMOST	4-02	294-2X 12790	608
BEAUTY VIEW CHAMP MILLIE	BEAUTY VIEW DARI MATILDA	HOUSLEYS J CHAMPION	4-02	305-2X 12580	620
BEAUTY VIEW CHAMP MARGIE	BEAUTY VIEW DIST MELODY	HOUSLEYS J CHAMPION	3-00	305-2X 12300	608

NEW MEXICO

*PRICE BLACK FARMS INC, ARREY					
PRICE BLACK CHAMPIONS PAM	PRICE BLACK PROS PAM	WESTERN GLOW MELBAS CHAMPION	8-04	300-2X 13640	543
PRICE BLACK CHAMPIONS FAWN	PRICE BLACK BILLYS FAWN	HOUSLEYS J CHAMPION	7-06	305-2X 13290	480
PRICE BLACK BOBS GIGI	PRICE BLACK BILLYS GIGI	PRICE BLACK KUBILEE MISTER BOB	4-02	300-2X 14220	555
PRICE BLACK FAYVORS POLLY	PRICE BLACK HC A POLLY	HOUSLEYS DARI FAYVOR	2-01	297-2X 12620	469
PRICE BLACK FABIANS A GLOW	PRICE BLACK ELDORADOS GLOW	GRANDVIEW WISTARS FABIAN	2-01	286-2X 11580	473
PRICE BLACK BRUCES KATIE	PRICE BLACK CE BON KATIE	PRICE BLACK KUBILEES BRUCE	2-00	305-2X 10330	510
PRICE BLACK FABIANS C EVELINA	PRICE BLACK CHUMS EVELINA	GRANDVIEW WISTARS FABIAN	2-00	279-2X 12850	467

NEW YORK

*WILLIAM M & LILLIAN V EMERSON, LERSON LAWN FARMS, AUBURN					
LERSON LAWN JASONS LENDA	LERSON LAWN ELEGANT LENDA	WYNO FAMES JASON	8-07	305-2X 15650	673
LERSON LAWN JASONS CONNIE	LERSON LAWN R N CONNIE	WYNO FAMES JASON	7-08	305-2X 14500	771
LERSON LAWN BILLYS MARLENE	LERSON LAWN JASONS MARLENE	BUTTERCUPS BILLY	6-00	305-2X 15540	631
LERSON LAWN BILLYS JANICE	LERSON LAWN JASONS JANICE	BUTTERCUPS BILLY	6-07	305-2X 18020	719
AUKEMA DAIRY JOLLY JANET	IDEALS WILTONS PET	BURGERS PLACE BILLY	6-11	295-2X 12830	637
LERSON LAWN COY INGUST	LERSON LAWN RIVALS INGUST	APPLEBROOK FAMES CORPORAL	1-11	281-2X 10240	419
*ROBERT E HOLCOMB, HOLCOMBS GUERNSEY FARM, GREENE					
HOLCOMBS C LIDDY	HOLCOMBS B LINDA	HOUSLEYS J CHAMPION	4-04	305-2X 11970	546
HOLCOMBS G CHRISSY	HOLCOMBS H M COOKIE	HOLCOMBS M R P GEORGE	3-07	305-2X 13770	615
*REED L & ELEANOR F MCJUNKIN, MCDONALD PROPERTIES, CORTLAND					
MCDONALDS DUKES IOLA	BROAD HILL ROYAL HONORIA	MCDONALD FARMS B GRAND DUKE	11-04	305-2X 14800	673
*JAMES V. NEDROW, NEDROW FARMS, CLIFTON SPRINGS					
NEDROW FARMS VALETTE	NEDROW FARMS VISTA	MCDONALD FARMS B HONOUR	8-03	294-2X 15760	625
DARI LANET OF MAPLE VUE	LINNET OF MAPLE VUE	WESTERN GLOW DARIMOST	7-09	291-2X 12680	596
*WILLIAM H PECK, WELCOME STOCK FARM, SCHUYLERVILLE					
WELCOME LIGHTNING ROXANA	WELCOME FLASHLIGHT ROWENA	WELCOME NINAS LIGHTNING	5-10	305-2X 14660	708
*HAZEL B. PURCELL, DEER LICK FARMS, CAPE VINCENT					
DEER LICK MARION	DEER LICK GLORIAS THERESA	NYALA MAJESTYS ACME	7-09	277-2X 13040	516
*ROLAND RIPLEY, RIPLEY FARM, CORTLAND					
STEWART FARMS SATIN	STEWART FARMS SAMANTHA	WESTERN GLOW DARIMOST	3-02	305-2X 12360	654
*FRANK STANTON, POND VIEW FARM, COEYMANS HOLLOW					
NANCE JENNY	QUEENS BESSY	NORGERTS ROYAL NANCE	3-08	305-2X 11950	525
*THOMAS M WALLER, TANRACKIN FARM, BEDFORD HILLS					
WILLOW RUNS HI IDONA	WILLOW RUN TRUMPETERS IOLA	WILLOW RUNS D M STERLING	5-09	305-2X 14510	702
*RAYMOND WHEELER, WHEELER ACRES, MARIETTA					
WHEELER ACRES HOLLIREX BEAUTY	WHEELER ACRES ROW BERYL	WELCOME FLASHS HOLLIREX	4-05	305-2X 12370	582

NORTH CAROLINA

*CHARLES A BRIDGES, SUNRISE FARM, SHELBY					
SUNRISE LEADER FLASH	STEVENS FARM BONANZA FLASH	VILLA CREST P LEADER	3-02	305-2X 11810	649
SUNRISE PRINCE RAVEN	SUNRISE VIC RAVEN	LYRENE MAY ROSE PRINCE	2-03	305-2X 10790	484
SUNRISE LEADER BESS	SUNRISE C BESS	VILLA CREST P LEADER	2-03	305-2X 12140	620
*FRANCES H & HERBERT J FOX, CROASDAILE DAIRY, DURHAM					
EDISTO FARMS N DONA	OPEN GROUNDS STARS DONITA	EDISTO FARMS BLOSSOM NANCE	5-08	305-2X 12240	522
CROASDAILE TYRONS BRENDA	CROASDAILE FORWARDS BONNIE	CROASDAILE PAULSONS TYRON	5-07	305-2X 14660	746
CROASDAILE DUKES DAISY	CROASDAILE COMMANDS DARCY	CROASDAILE NANCES DUKE	4-00	305-2X 11840	587
CROASDAILE MAJESTY EVELYN	CROASDAILE DUKES EMMA	CROASDAILE NANCES MAJESTY	2-10	305-2X 11470	541
*WARREN E. MYERS, BOTTOM VIEW FARM, CLEVELAND					
BOTTOM VIEW NOBLEMAN GERALDINE	CLEAR SPRINGS ROYAL GERALDINE	MEADOW LANE NOBLEMAN	9-06	305-2X 13670	647
BOTTOM VIEW CONQUEROR FLOURINE	LONDONS BILLY FLORINE	HIGH MEADOWS CONQUEROR	6-04	305-2X 12580	629
QUAIL ROOST NANCE DAWN	GRAND VIEW DUKES DAWN	NORGERTS ROYAL NANCE	3-04	291-2X 11610	498
*MELVIN L OUTEN, MAJAVIN FARM, MONROE					
FRANCHESTER BILLY JOE PATTY	FRANCHESTER C M BOY PATTY	HILDIEMAID BILLY JOE B	4-08	297-2X 13610	656
GREEN FIELDS T M GIPSY	GIPPY ELDON TRUDY	MCDONALDS TOP MARINE	3-02	305-2X 14120	592
*E S STOKES, GOLDPRINT FARM, LINWOOD					
GOLDPRINT TOPROYAL ERICA	GOLDPRINT BILLY ELAINE	GOLDPRINT T C ROSE ROYAL	5-08	294-2X 12530	630
GOLDPRINT WINSTON MINDY	GOLDPRINT CHAMPION MARGO	EBER LEA FARMS WINSTON	2-08	305-2X 11850	581

OHIO

*DONALD L. BARGER, MAYFLOWER FARM, URBANA					
MAYFLOWERS G LOUCINDA	MAYFLOWERS PRINCESS LUCIA	J T CHAMPIONS GEORGE	3-06	305-2X 14090	627

Register your JANUARY calves now

MAYFLOWERS G JEWEL	MAYFLOWERS PRINCESS JILL	J T CHAMPIONS GEORGE	3-04	365-2X	16080	728
MAYFLOWERS T HEATHER	SUMMITSTEADS NANCYS HANNA	MAYFLOWERS FAMES TRANSFER	3-06	305-2X	13950	694
*EDWARD BEILER & FAMILY, HICKORY GROVE FARM, BELLEVUE						
RINELAND MANOR BRIGHT DEE	RINELAND MANOR STARS DAGMAR	LISETER BRILLIANT SAMPSON	6-08	365-2X	15910	671
HICKORY GROVES SAMSON MARGE	GLENCO T C MARCEL	CHEDCO SAMSON	5-01	305-2X	13880	543
CHAR BERTA CAROLYN	CHAR BERTA BERTIE	HORNBACK FARM N GAYLORD	2-05	305-2X	11910	541
HICKORY GROVES F CHAMP STARTLE	OHIO BONANZAS STAR	HICKORY GROVES FAWN CHAMPION	2-01	305-2X	11270	548
*ROGER A BLACK, RAEMELTON FARM DAIRY, MANSFIELD						
BURNT PONDS FALCONS ANNA	BURNT PONDS FLASHS ANNA	SPRING RIDGE G FALCON	3-04	354-2X	15540	800
RAEMELTON FORE LOVE	RAEMELTON B LOVE	GRAIN MEADOW D FORTUNE	3-03	305-2X	14080	656
*ARTHUR BRUENING & FAMILY, TEACUPS VIEW GUERNSEY FARMS, YORKSHIRE						
TEACUPS VIEW HOPE MARLENE	TEACUPS VIEW PEACH HOPE	WESTERN GLOW DARIMOST	4-00	305-2X	11820	590
TEACUPS VIEW HILDA NATALIE	TEACUPS VIEW DIXIE HILDA	WESTERN GLOW DARIMOST	3-05	305-2X	11550	551
TEACUPS VIEW HELLO NANCY	TEACUPS VIEW CANDY HELLO	EBER LEA FARMS WINSTON	3-04	305-2X	14030	631
*EDWARD BULCHER, PLACID HILL FARM, ROSSBURG						
PLACID HILL PEGS PENNY	FAWN ISLE HANDY BOYS PEG	YELLOW CREEK JOLLY AMBASSADOR	4-09	305-2X	12960	600
PLACID HILL FLOS FAIRY	WAYSIDE FLO	MONTCLAIR SUGARS DESTINY	2-08	305-2X	12090	602
*WILLIAM C ERF, CHESTNUT RIDGE FARM, BELLEVUE						
CHESTNUT RIDGE CARLAS JODY	CHESTNUT RIDGE MICKEYS CARLA	WOODACRES EMPORERS JUPITER	2-01	305-2X	15740	660
*R & E FETTER & L SMETZER, LOCUST HILL FARM, BIG PRAIRIE						
LOCUST HILL AGNES	LOCUST HILL ABBIE	LYRENE MAY ROSE PRINCE	7-05	301-2X	12490	550
LOCUST HILL LENA	LOCUST HILL MAESTROS LOTTIE	LYRENE MAY ROSE PRINCE	7-03	305-2X	12900	558
LOCUST HILL PRINCESS LOUISE	LOCUST HILL LOIS	LYRENE MAY ROSE PRINCE	2-04	305-2X	12060	578
*JAMES K HEIDRICH, HAPPY HILL FARM, HARRISON						
HAPPY HILL COUNTESS AGATHA	NU MAID AGNES	HENSLEE FARMS VISCOUNT	11-05	298-2X	13640	580
HAPPY HILL T V QUEEN	HAPPY HILL BON QUEEN	METZGER FARMS TRANSFER VALOR	9-05	305-2X	17150	818
HEYWES AMB ANOTA	HEYWES TRISUPER ANITA	ROSEWOOD NONAS AMBASSADOR	7-10	305-2X	17530	836
WALKER FARMS JERRY LIL	WALKER FARMS TONY LILAC	WALKER FARMS JERRY	7-06	305-2X	20260	936
HAPPY HILL T P ANNE	HAPPY HILL MURIEL SUEANN	HAPPY HILL TRANSFER PEER	6-10	305-2X	17440	846
HAPPY HILL W NATALIE	HAPPY HILL HOLLY NELLIE	LYRENE MYRAS WISTAR	6-09	305-2X	14820	717
HAPPY HILL T CHEER	HAPPY HILL MURIEL CAROLINA	MAYFLOWERS FAMES TRANSFER	6-05	277-2X	11990	516
HAPPY HILL D BETTY	HAPPY HILL NANCE BETH	MCDONALD FARMS R L DIVIDEND	6-02	305-2X	17070	808
HAPPY HILL T ECHO	HAPPY HILL STAR EDITH	MAYFLOWERS FAMES TRANSFER	5-07	305-2X	18270	849
HAPPY HILL T ANGELA	HAPPY HILL J QUEENIE	MAYFLOWERS FAMES TRANSFER	4-10	305-2X	13900	660
HAPPY HILL A LISA	HAPPY HILL TRANSFER LOTUS	CHEDCO HOLLYHOCKS AMBLER	4-09	305-2X	16080	725
HAPPY HILL T P SHEBA	HAPPY HILL B K SATIN	HAPPY HILL TRANSFER PEER	4-06	305-2X	14290	710
HAPPY HILL KING ELLIE	IDEALS DUPONTS ETHEL	HAPPY HILL KING	3-10	305-2X	15100	785
HAPPY HILL V FASHION	HAPPY HILL T P FRAN	DAN BA LEE F VINDICATOR	3-10	305-2X	15540	719
HAPPY HILL AFC JOYCE	MAYFLOWERS T VALERIE	APPLEBROOK FAMES CORPORAL	3-11	305-2X	13160	571
HAPPY HILL AFC PAM	HAPPY HILL TRANSFERS PAM	APPLEBROOK FAMES CORPORAL	4-00	274-2X	12390	600
HAPPY HILL DARI SUNRAY	ANSMIL M SUNRAY	WESTERN GLOW DARIMOST	3-06	305-2X	12210	679
HAPPY HILL OLEANDER PANSY	HAPPY HILL T P PANSY	WYE HEIGHTS PRINCE OLEANDER	3-01	305-2X	13780	634
HAPPY HILL DUKE FRAN	HAPPY HILL T P FRAN	LYRENE PRINCE DUKE	2-08	305-2X	12970	632
HAPPY HILL DON LIBBIE	HAPPY HILL T LIBBIE	HAPPY HILL HAPPY DON	2-09	305-2X	12550	633
HAPPY HILL DON JAMIE	HAPPY HILL W JAMIE	HAPPY HILL HAPPY DON	2-10	305-2X	15120	774
HAPPY HILL OLEANDER SARAH	HAPPY HILL J SARAH	WYE HEIGHTS PRINCE OLEANDER	2-10	305-2X	13600	728
HAPPY HILL MRP GAIL	HAPPY HILL T GAIL	LYRENE MAY ROSE PRINCE	2-10	305-2X	13890	641
HAPPY HILL JESTER HELENE	HAPPY HILL T P HELENE	HAPPY HILL TRANSFER JESTER	2-06	305-2X	13810	619
HAPPY HILL DON LORNA	HAPPY HILL DAZZLER LORNA	HAPPY HILL HAPPY DON	2-06	305-2X	13820	683
HAPPY HILL MRP ANNA	OBERLAND DARI ANNA	LYRENE MAY ROSE PRINCE	2-11	305-2X	15500	767
HAPPY HILL T LIL	WALKER FARMS JERRY LIL	MAYFLOWERS FAMES TRANSFER	2-05	305-2X	17580	780
*DAVID KLINE, JR., KLINEHEIM FARM, FREDERICKSBURGH						
KLINEHEIM DUCHESS SASSAFRAS	KLINEHEIM HI SUSIE	LYRENE PRINCE DUKE	4-08	296-2X	14610	737
*HAROLD E. LEIS & FAMILY, KLA-NOL ACRES, FARMERSVILLE						
KLA NOL DARLING ACTRESS	CLEARVIEW B L ROSSS LILLY	LYRENE PRINCE DON	4-02	287-2X	12210	601
KLA NOL F ROYAL ESTEEM	KLA NOL NANCE ELITE	KLA NOL FAMES ROYAL	2-07	305-2X	12000	489
KLA NOL MAJESTY ETIQUETTE	KLA NOL N EVE	KLA NOL DAZZLING MAJESTY	2-03	305-2X	12060	574
*DWIGHT W LOW & FAMILY, MILLCREEK FARM, MARYSVILLE						
PHILLIPS DON PATCHETT	PHILLIPS FLASHS PATCHES	LYRENE PRINCE DON	4-08	305-2X	13870	673
MILLCREEK SAPPHIRE JAYNE	MILLCREEK SAPPHIRE SHELLA	MCDONALD FARMS R L DIVIDEND	4-07	305-2X	13720	652
MARTINDALE C K MILADY	MARTINDALE I JEANANE	SUNRISE VALES CHERRY KING	3-08	305-2X	12530	639
MILLCREEK MANOR PATRICA	MILLCREEK GEN PAT	ROES MOR E DISTINCTION	2-10	305-2X	11950	546
*CHARLES C PHILLIPS & SONS, PHILLIPS FARM, MOUNT VERNON						
PHILLIPS BUTTERFAT POLLEN	PHILLIPS HONOR POLLY	MULHOCAWAY BEAUTY BUTTERFAT	10-03	305-2X	11680	498
PHILLIPS VALOR FAVORITE	PHILLIPS DON LEE FAVOR	METZGER FARMS TRANSFER VALOR	9-08	305-2X	13690	654
PHILLIPS JURY FAVORIA	PHILLIPS CHAMPION FAVIA	PHILLIPS DON JURY	2-03	305-2X	11030	509
ROYAL CREST ANGELA	RIVARRE HASSIES OPAL	SANDE HILL DOUBLE EMORY	2-10	305-2X	11970	624
*PAUL F. RIEGEL, PRIDE-N-JOY FARMS, AMANDA						
PRIDE N JOY FARMS R QUEEN	PRINCESS OF PRIDE N JOY FARMS	KOKOSINGS G B ROSS	6-07	305-2X	15130	680
PRIDE N JOY FARMS W GINA	JANDE FLASH GINA	EBER LEA FARMS WONDER	4-07	305-2X	16160	708
PRIDE N JOY FARMS R LISA	PRIDE N JOYS H LISA	KOKOSINGS G B ROSS	3-01	305-2X	12980	628
PRIDE N JOY FARMS W ZESTEE	EBER LEA MAJESTY ZEST	EBER LEA FARMS WONDER	3-00	305-2X	11920	570
PRIDE N JOY FARMS E QUISTA	PRIDE N JOY FARMS W QUET	COGNIACS IDEAL EDWARD	2-00	305-2X	11700	535
PRIDE N JOY FARMS E PRINCETTY	PRIDE N JOY FARMS B PRINCETTA	COGNIACS IDEAL EDWARD	2-03	305-2X	12210	600
*KENTON SHERMAN, SHERMA FARM, BELLEVUE						
SHERMA SCOTT NUFFET	SHERMA NEDINE NUFF	SHERMA DIV NINAS SCOTT	3-08	305-2X	12900	531
*ROBERT D. SOMMERS & FAMILY, COGNIAC FARM, LONDON						
COGNIACS DARI HELOISE	COGNIACS CHARMING ELOISE	WESTERN GLOW DARIMOST	4-10	305-2X	14820	680
COGNIACS PRINCESSS M GLORY	COGNIACS MISS VINEY	LYRENE PRINCE DON	4-10	305-2X	13540	732
COGNIACS PRINCESSS JEAN	COGNIACS CHARMING GENETTA	LYRENE PRINCE DON	2-06	305-2X	12630	603
COGNIACS DARI DAHLIA	COGNIACS PRINCESSS M GLORY	WESTERN GLOW DARIMOST	2-02	305-2X	11650	550
*FLOYD WACHTEL & FAMILY, SPRING WALK FARM, BIG PRAIRIE						
SUMMERFIELD CH DORIS	SUMMERFIELD J CS DAISY	HOUSLEYS J CHAMPION	6-09	300-2X	15680	650
FAIRFIELD CHAMPION LIBBY	EDISTO FARMS S HEPPY	HOUSLEYS J CHAMPION	4-10	305-2X	12090	556
SPRING WALK C SHERRY	SPRING WALK BRANDYS ZELDA	HOUSLEYS J CHAMPION	3-11	305-2X	11690	593
SPRING WALK FAYVORS MELINDA	SPRING WALK STARS MELISSA	HOUSLEYS DARI FAYVOR	2-08	305-2X	11580	563
SPRING WALK MASTERS VIOLET	SPRING WALK JOYS CELESTE	SPRING WALK WANDAS MASTER	2-01	305-2X	12140	501
*ABE A. YODER, DOUBLE A ACRES, MT. EATON						
AVALON DARIMOST DOODLY	AVALON BONANZA DORETTE	WESTERN GLOW DARIMOST	6-07	305-2X	14490	698

OKLAHOMA

*ROBERT C. GRIGGS, JR., GOLDEN DEW FARM, MUSTANG						
GEORGIA RIDGE S H LOU	GEORGIA RIDGE FAMES LOU	SEDOHRS HEROS EMPOROR	7-09	305-2X	15060	683
LAVON FARMS BAR SUSIE	IDEALS CALVIN SW SUSIE	LAVON FARMS H C BART	3-04	305-2X	12190	597
*VERGIL C. LORENZ, SR. & JR., RED HILL GUERNSEY FARM, HITCHCOCK						
RED HILL CHAMPS MELODY	RED HILL MUSICAL HALLENA	HOUSLEYS J CHAMPION	6-03	305-2X	16020	773
GOLDEN DEW CHAMPION PAM	WOODRUFF FARM R PAM	HOUSLEYS J CHAMPION	4-01	305-2X	13670	757
RED HILL DARI NYLA	RED HILL GOV NYLA	WESTERN GLOW DARIMOST	4-05	305-2X	14010	711
RED HILL NANCE HARMONY	RED HILL CHAMPS MELODY	NORGERTS ROYAL NANCE	3-05	305-2X	14210	664
RED HILL CHAMPS FLO	RED HILL FORTY	HOUSLEYS J CHAMPION	3-04	299-2X	12070	771

Early REGISTRATION Makes CENTS

RED HILL M PEARLE	WOODRUFF FARM R PAM	BROOKBERRY JOLLY MONITOR	2-03	295-2X 11150	616
RED HILL MONTIA	RED HILL CHAMPS LILLY	BROOKBERRY JOLLY MONITOR	1-10	305-2X 11960	581
*J JENE MUNGLE, MUNGLES DAIRY, ATOKA					
MUNGLES IODINES MARIE	MUNGLES LEADER MARIE	WASSONS IODINES NUGGET	8-09	305-2X 14810	695
MUNGLES VALIANTS BUTTERCUP	MUNGLES SABO BUTTERCUP	FOREMOST Q J CS VALIANT	7-05	305-2X 14400	577
GAYLORDS S S PEACH	GAYLORD GOVERNORS PEACH	MUNGLES SABIAN SATURN	5-09	305-2X 12620	625
MUNGLES SABO BAUBLE	GAYLORDS A M BAUBLE	MUNGLES SABIAN SATURN	4-03	305-2X 13540	604
MUNGLES PATRIOTS JEWELL	MUNGLES J CHAMPION JEWELL	MUNGLES SONNY PATRIOT	2-11	305-2X 11570	544
*LEROY D. ZUM MALLEN, OKARCHE					
WALKER FARMS JAKE WINDY	WALKER FARMS HANDY WINDY	WALKER FARMS TONY JAKE	5-09	288-2X 13150	600

OREGON

*ORVILLE L BROWN, BROWNIES GUERNSEY FARMS, WOODBURN					
BROWNIES FARMS D OCIE	BROWNIES FARMS OCIE	WESTERN GLOW DARIMOST	9-02	305-2X 15160	722
MYRTLE VIEW SANDRA	MYRTLE VIEWS SANDY	GUERNGOLD FLASH	7-11	305-2X 13010	622
BROWNIES FARMS EMBLEM	FOREST HILLS MAJESTYS ELLA	BROWNIES FARMS OMAR	6-01	305-2X 13330	620
BROWNIES FARMS EMMA	FOREST HILLS MAJESTYS ELLA	BROWNIES FARMS OSBORN	2-01	305-2X 10730	572
*PAUL L MANN & FAMILY, ABIQUA ACRES, SILVERTON					
ALDER DELL F P PENNY	ALDER DELL D PEARL	WOODACRES FOND PRINCE	3-03	305-2X 12260	614
ABIQUA ACRES BANNERS MANDA	ABIQUA ACRES PRINCE MANDEL	OLYMPIC VIEW A BANNER	3-06	305-2X 13390	620
*SETH SPENCER, SPENCER GUERNSEY FARM, GRESHAM					
SPENCER FARM SALLY	VALLEY VIEW SUPERIORS LEONA	LYRENE MAY ROSE PRINCE	2-06	305-2X 11200	605
*STAEHELY BROS, VALLEY VIEW FARM, OREGON CITY					
VALLEY VIEW ORBITS CAROLINE	VALLEY VIEW VICTORS CAROL	ROETTA BLOSSOMS ORBIT	8-05	305-2X 13170	592
VALLEY VIEW DARIMOST ROSINA	VALLEY VIEW M ROSINA	WESTERN GLOW DARIMOST	7-09	305-2X 12480	628
VALLEY VIEW BILLYS MONICA	VALLEY VIEW BONS MELBA	BURGERS PLACE BILLY	6-09	305-2X 12810	663
VALLEY VIEW GOLDEN ROSEBLOSSOM	VALLEY VIEW NAVIGATORS ROSEBUD	VALLEY VIEW GOLD NUGGET	6-00	305-2X 13820	608
DAYBREAK DARI PANCAKE	DAYBREAK DRUMMERS PANCAKE	WESTERN GLOW DARIMOST	8-03	305-2X 14970	727
VALLEY VIEW FANCY BETTYBOW	OAK LEA D BETTIE	GRAIN MEADOW D FORTUNE	3-09	305-2X 14780	654
VALLEY VIEW GOLDEN BLOSSOM	VALLEY VIEW BLOSSOM MAKER	VALLEY VIEW GOLD NUGGET	3-09	305-2X 11900	690
VALLEY VIEW PRINCESS PETAL	VALLEY VIEW GOLDEN PETAL	LYRENE MAY ROSE PRINCE	3-05	305-2X 11510	587

PENNSYLVANIA

*DONALD G & MARIE C BROWN, APPLEBROOK GUERNSEYS, WAWA					
APPLEBROOK GALLANTS COUNTESS	KENNERSLEY P C CONESTA	APPLEBROOK VERNS GALLANT	7-05	305-2X 12710	658
*GUY A LEADER & SONS INC, LEADER FARMS, YORK					
LEADERS DELITE LORNA	LEADERS STIMULUS LUCY	HOMINY HILL DELITE	8-06	305-2X 13770	670
LEADERS P N CECILE	LEADERS D CYNTHIA	DORELLA PENNYS NANCE	5-11	305-2X 18810	807
LEADERS L DARI CARMELA	LEADERS DELITE CORNELLA	LEADERS DARIMOST	2-03	305-2X 11080	583
LEADERS P L FATIMA	HILL GIRT DARIMOST FAITH	VILLA CREST P LEADER	2-00	305-2X 10500	545
*LISETER FARM JEAN L A DUPONT, NEWTOWN SQUARE					
LISETER GLOWING FAIRY	LISETER FLAMING SYLF	LISETER EASTERN GLOW	5-00	305-2X 13280	606
*EUGENIA C MADEIRA, CRUMDALE FARM, BERWYN					
KELSOS FALCONS GLEN	KELSOS GLENS DAINTY	SPRING RIDGE G FALCON	5-05	305-2X 14510	675
KELSOS NUGGETS ELOISE	KELSOS CHALLENGER	KELSOS FALCONS NUGGET	2-11	305-2X 12340	652
*KIMBERTON FARMS SCHOOL, INC., PHOENIXVILLE					
KIMBERTON F C ESTHER	KIMBERTON NANCE ESTRELLA	MAGNOLIA FLASH CORINTHIAN	7-07	305-2X 12780	715
KIMBERTON TOPPER PANDORA	KIMBERTON K PANSY	KIMBERTON B P B TOPPER	4-00	281-2X 11920	564
KIMBERTON BPB BLACKE	KIMBERTON GALORE BOOTS	BURGERS PLACE BILLY	3-00	305-2X 13570	615
*RAYMOND F & LOUISE A WITMER, PENN DEL FARM, WILLOW STREET					
PENN DEL AMBASSADOR ORANGE GLO	PENN DEL PEGASUS ORANGE	ROSEWOOD NONAS AMBASSADOR	7-04	305-2X 12380	590
*WILLIAM YAPLE, WILLIAM YAPLE FAMILY FARM, HOUTZDALE					
AFTONS EMERALD	AFTONS GERALDINE	SANDE HILL DOUBLE EMORY	4-09	305-2X 12900	511
AFTONS RIVA ANN	AFTONS HALMARANNE	NORREN CHAMPIONS RIVAL	3-01	305-2X 11550	507

SOUTH CAROLINA

*JOHN H. & JOHNNY BONNETTE, ORANGEBURG					
VALLEY PRE FAY	VALLEY PATSY SUCCESS	VALLEY FAYE CHIEF	4-02	297-2X 14530	647
VALLEY BERTA FAY	VALLEY GOLDEN BESS	VALLEY FAYE CHIEF	3-08	305-2X 14390	689
VALLEY G D ELVIRA	VILLAGE FARM C ECHO	WALKER FARMS GRAND DUKE	2-08	305-2X 13980	610
VALLEY D F LEONA	CASTLE BROOK FORTUNE LYLA	HOUSLEYS DARI FAYVOR	2-10	305-2X 12050	591
VALLEY CHAMPION QUIN	PECKHURST N QUEEN	PECKHURST H J CHAMPION	2-06	305-2X 17000	739
*CLEMSON UNIVERSITY, CLEMSON					
CLEMSON JESTER GINNY	CLEMSON NANCE REWARD	GRAYCE FARMS FOREMOSTS JESTER	2-01	305-2X 10470	536
*DARDENELLA FARM/LOVELACE, ORANGEBURG					
QUAIL ROOST DIVIDEND CHARLOTTE	GRAND VIEW NANCES CHARLOTTE	ATTEBROC FLASH DIVIDEND	3-00	305-2X 16620	604
QUAIL ROOST COMMAND CINDA	WEE MANOR T CINDA	TANNERY HILL FLORETS COMMAND	2-03	305-2X 12750	574
DARDENELLAS EMINA	MILEYS EMPRESS MAYELLEN	WOODACRES EMPORERS JUPITER	2-01	305-2X 13300	564
DARDENELLAS SKI	MILEYS SHERRY	WOODACRES EMPORERS JUPITER	1-11	365-2X 16880	785
DARDENELLAS SEMYONOVICH	MILEYS PRINCESS HOPE	ROES MOR E DISTINCTION	1-11	305-2X 11220	519
*EDISTO FARMS, DENMARK					
EDISTO FARMS W F SILVER	EDISTO FARMS S SILKIE	WELCOME WINNIES FORTUNATE	8-00	296-2X 13050	558
SANDABA LURCH EVORA	SANDABA ACMES EVERLASTING	SUNNYDELL ADRIAN LURCH	7-06	305-2X 14200	543
GAYVIL SUPREME DEANA	GAYVIL ACMES DEBBIE	WILLOW SPRING BFT SUPREME	6-05	305-2X 15690	504
HICKORY RIDGE SHELLIE	HICKORY RIDGE AVOLYN	HOUSLEYS J CHAMPION	6-06	305-2X 13610	600
GAYVIL MACBETHS LIGHT	GAYVIL LYNNS LILA	GAYVIL EMORYS MACBETH	5-03	305-2X 14990	577
DOUGLASTON AUKEMA JEWELL	AUKEMA DAIRY DARIMOST JEWEL	KELLOGG MINNIES CHOICE	3-06	305-2X 15100	603
EDISTO FARMS M BET	EDISTO FARMS K P BETTE	EDISTO FARMS W F MAKER	2-10	305-2X 13150	608
*GEORGE W. FOWLER, BUTLER HILL GUERNSEYS, SALUDA					
BUTLER HILL PRINCESS IRENE	SUNSHINE JUDGES IVY	LYRENE MAY ROSE PRINCE	8-00	305-2X 13380	646
BUTLER HILL F C QUIN	BUTLER HILL ROBERTS QUINETT	TANNERY HILL FLORETS COMMAND	2-03	305-2X 11790	529
BUTLER HILL F P SONYA	BUTLER HILL CHAMPION SUNNET	WOODACRES FOND PRINCE	1-10	305-2X 12620	663
*EDGAR GROSS, MAPLE VALLEY FARM, ORANGEBURG					
VALLEY BANANA FAY	KERR HILL AMB BON BON	VALLEY FAYE CHIEF	2-07	305-2X 14170	618
*MARVIN J. HAMM, MYRTLEDALE FARM, NEWBERRY					
MYRTLEDALES PRINCE MITZY	MYRTLEDALES SUPREME MAZIE	LYRENE MAY ROSE PRINCE	4-11	305-2X 12520	549
MYRTLEDALES LUCKY BETH	MYRTLEDALES JUPITER BERTHA	MYRTLEDALES HALYARD LUCKY	3-07	305-2X 12050	559
MYRTLEDALES WINSTON CAROL	MYRTLEDALES VALOR CAROL	EBER LEA FARMS WINSTON	2-04	305-2X 12520	571
MYRTLEDALES DARI ANGIE	MYRTLEDALES STAR ANGIE	WESTERN GLOW DARIMOST	2-01	305-2X 11850	577
*THOMAS LEE MARTIN, LIBERTY					
MARTINS DARI RUTHEA	LYNDALE PRINCE RUTHEA	EDISTO FARMS DARI NOBLEMAN	4-00	305-2X 13830	637
MARTINS MAJESTY BILLIE	MARTINS MAJESTY DONA	LYNDALE BENNIE BILLY	3-08	305-2X 17050	651
MARTINS RB BENNIE	EDISTO FARMS B RENNIE	LYNDALE BENNIE BILLY	3-01	305-2X 13200	545
*HUGH B. RHODES, SEDOHR FARM, ESTILL					
SEDOHRS P G RICKY	SEDOHRS H RAMBLE	SEDOHRS P GOVERNOR	2-04	305-2X 11660	484
*PAUL K. & JAMES L. SWITZER, CROSS ARROWS FARM, UNION					
GRASSY GROVE FAYVOR SOPHIA	GRASSY GROVE DAUNTS SOPHIA	HOUSLEYS DARI FAYVOR	4-07	305-2X 12790	588
CROSS ARROWS D DELIGHT	CROSS ARROWS CHOICE DELIGHT	CROSS ARROWS DAUPHIN	4-03	305-2X 13110	648

Register your JANUARY calves now

CROSS ARROWS M.M DELIGHT	CROSS ARROWS CHOICE DELIGHT	CROSS ARROWS MEADOW MONARCH	3-02	305-2X 11720	566
CROSS ARROWS AFC MELL	CROSS ARROWS PEERLESS MELL	APPLEBROOK FAMES CORPORAL	3-05	305-2X 12980	581
*THORNWELL ORPHANAGE, LUSH ACRES FARM, CLINTON					
LUSHACRES C LOUISA	LUSHACRES V LOUISE	HIGH MEADOWS CONQUEROR	7-05	305-2X 12810	567
LUSHACRES M F D WILDA	LUSHACRES PREMIER WILLA	MCDONALD FARMS R L DIVIDEND	6-07	305-2X 14850	632

SOUTH DAKOTA

*W E FEIND, CARRYON FARM, HAZEL					
CARRYON Q CHERYL	CARRYON O CARMEN	SCHWINGHAMER FARM QUANTITY	2-07	305-2X 12300	592
CARRYON Q CRYSTAL	CARRYON O CYNTHIA	SCHWINGHAMER FARM QUANTITY	2-08	305-2X 11620	622
*HAROLD L. JOHNSTON & FAMILY, STROUSTON FARM, SUMMIT					
STROUSTON WANDA	VIADUCT WILMA	VIADUCT HUSTLER	9-03	365-2X 21760	975
BERNELL N CHIC	BERNELL CHICKADEE	NORGERTS ROYAL NANCE	6-07	305-2X 13070	615
STROUSTON NANCE ALTHEAS ANITA	OAKWOOD W ALTHEA	NORGERTS ROYAL NANCE	5-07	305-2X 12000	524
STROUSTON ELDO DOMINA	OAKWOOD N DAISY	CLEVERLANDS GENERAL ELDORADO	5-02	305-2X 15730	667
STROUSTON C C GRETCHIN	STROUSTON GAYLA	FAUVER HILL C CONSTANTINOPLE	4-04	305-2X 14410	602
STONE HOUSE C BELLE	LINDLEY K ANNABELL	HOUSLEYS J CHAMPION	3-08	305-2X 11490	534
STROUSTON C C ALECIA	STROUSTON NANCE ALTHEAS ALMA	FAUVER HILL C CONSTANTINOPLE	3-04	305-2X 12280	583
STROUSTON CHARLE TRUDY	STROUSTON K H B BUTTERCUP TESS	IDEALS CHARLEMAGNE	2-04	305-2X 13240	479

TENNESSEE

*LEE HOUSLEY, RIDGEWAY FARM, RICEVILLE					
ELMWOOD FARMS ROYAL DAWN	ELMWOOD FARMS FAIR FLOSS	HANOVER HILL FAME SUCCESS	7-11	305-2X 16180	670
SUNNY MEADOWS B M PHYLLIS	SUNNY MEADOWS M PHYLLIS	LYRENE PRINCE MAX	6-02	305-2X 14950	619
SUNNY MEADOWS MAX LADINA	HARMONS ROYAL LADINA	LYRENE PRINCE MAX	5-08	305-2X 13560	507
HOUSLEYS C MIME	HOUSLEYS K H MYRA	HOUSLEYS J CHAMPION	4-04	305-2X 13000	576
HOUSLEYS F ROSEBUD	HOUSLEYS KINGS ROSE	HOUSLEYS DARI FAYVOR	4-07	305-2X 14740	664

TEXAS

*LAVON FARMS, INC., PLANO					
LAVON FARMS KINGS TONYANA	SOUTHLANDS TOPS TONYANA	LAVON FARMS ROYAL KING	6-09	305-2X 13110	482
LAVON FARMS H C LUCY	LAVON FARMS MON LUCY	HOUSLEYS J CHAMPION	4-06	305-2X 13210	521

VERMONT

*DONALD A BIGELOW, ROYAL TERRACE FARMS, BETHEL					
DREAMWOLD CORINN	DREAMWOLD CORNELIA	MULHOCAWAY BUTTERFAT ANDREW	4-00	305-2X 12810	713
*ALMON C. & KATHERINE BURGESS, BURGESS FARM, BRADFORD					
BURGESS FARM EMORYS LISA	BURGESS FARM PHAROAHS LASSIE	CEDARBROOK POLLYS EMORY	3-09	305-2X 12670	566
BURGESS FARM DAYLOS JAYETTE	BURGESS FARM CHAMPION JAYELLA	BAY MEADOW DAISYS DAYLO	1-11	288-2X 10380	505

VIRGINIA

*W. W. RAWLEY, GREEN VALLEY FARM, MOUNT SOLON					
JEAN L JOYFUL	FREEGROVE O JEAN	LOUISE D LEWIS	3-06	305-2X 13130	631

WASHINGTON

*C P BOON, ROCKYHILL FARM, OAK HARBOR					
ROCKYHILL DUKES SONJA	ROCKYHILL CHAMPIONS SUZIE	LYRENE PRINCE DUKE	4-02	305-2X 13050	633
WESTERN GLOW P N AMY	WESTERN HILLS ANN	CEDARBROOK POLLYS NANCE	3-02	305-2X 13080	593
ROCKYHILL BANNERS CORA	ROCKYHILL CHAMPIONS CORALEE	OLYMPIC VIEW A BANNER	3-10	305-2X 13180	610
ROCKYHILL BANNERS PAM	ROCKYHILL DARIMOST PENNY	OLYMPIC VIEW A BANNER	3-08	305-2X 14230	681
*HERBERT V EKSTRAN, BROCKWELL FARM, BOW					
ROBINDELL TULIP BLOSSOM	ROBINDELL ESQUIRE TONI	ROETTA KNIGHTS BLOSSOM MAKER	9-05	305-2X 12430	648
DAYBREAK TOKEN PEARLETTE	DAYBREAK DUKES PAULINE	WANDAMERE B TOKEN	5-10	305-2X 13310	695
*FAR WEST FARMS INC, BOW					
FAR WEST BRUNOS ENA	FAR WEST HANSOME ELVA	LINDEANS VIVID BRUNO	3-01	305-2X 11940	617
FAR WEST P R BELLE	FAR WEST S BRIGET	ROETTA PRODUCTION ROYAL	2-06	305-2X 12190	640
FAR WEST BIERY FAIRY	BEETCHENOW FARMS FRENCHIES FAY	LINDEANS BABETTES BIERY	2-04	305-2X 12330	556
FAR WEST LEADER TWINKLE	DIVERSIFIED CHAMP MCONBEAM	VILLA CREST P LEADER	2-04	305-2X 11330	546
FAR WEST POLLYS NANCE LORETTA	FAR WEST PRINCESS LORNA	CEDARBROOK POLLYS NANCE	2-01	305-2X 15820	716
FAR WEST LEADERS BEA	FAR WEST FOREMOST BALINDA	VILLA CREST P LEADER	2-01	305-2X 13130	587
FAR WEST M LILAC	FAR WEST COUNTESS LIBBY	OLYMPIC VIEW B MAVERICK	2-02	305-2X 14960	721
*JAY LESTER LANCASTER, SEQUIM					
MEADOWCHARM DARI SUKIE	DUNDALE BONANZAS SUE	WESTERN GLOW DARIMOST	8-02	305-2X 12710	576
GRASSE FLATS G ABBIE	GRASSE FLATS L LOUISE	WESTLYNN C GEORGE	5-11	305-2X 13460	641
GRAYSMARSH B MINNIE	GRAYSMARSH MIMI	OLYMPIC VIEW A BANNER	4-03	305-2X 14870	690
GRAYSMARSH C FAVOR	GRAYSMARSH DARI FLOWER	HOUSLEYS J CHAMPION	4-05	305-2X 12800	641
CHINOOK MAY ROSE COUNTESS	CHINOOK CHAMPION ANN	LYRENE MAY ROSE PRINCE	3-06	305-2X 15030	676
DENNY DALE BANNERS BROOKE	DENNY DALE BUILDERS BEESWAX	OLYMPIC VIEW A BANNER	3-06	305-2X 16210	875
BOBS SAT R DEE BANNER BEAU	BOBS BEAUTY	OLYMPIC VIEW A BANNER	2-11	305-2X 12480	627
GRAYSMARSH B DELIA	GRAYSMARSH B DENA	OLYMPIC VIEW A BANNER	2-06	305-2X 12040	611
*VICTOR R. JENSEN, BOW					
GOLDEN GLEN DARI GLENNA	THEO VALE PROUDS GLENDA	WESTERN GLOW DARIMOST	3-02	294-2X 12500	566
GOLDEN GLEN PN NALEEN	LINDEANS DARIMOST NATALIE	CEDARBROOK POLLYS NANCE	2-01	305-2X 11800	487
*MYRON W LANCASTER, OLYMPIC VIEW FARM, SEQUIM					
OLYMPIC VIEW B ANNA	CHUKLUCK NANCES ALTA	OLYMPIC VIEW A BANNER	6-08	305-2X 15900	696
ROBINDELL BANNER TILLIE	ROBINDELL TYPY TOT	OLYMPIC VIEW A BANNER	3-07	285-2X 12880	637
*ALBERT H & JOHN P MCMONIGLE, MAXVALE GUERNSEY FARM, YELM					
ERDMAN FARMS VALDEES DEDEE	ERDMAN FARMS DANDYS VALDEE	WESTERN GLOW DARIMOST	6-05	305-2X 12830	623
*C A ROBINSON & SON, ROBINDELL, SEQUIM					
ROBINDELL L B BABETTE	ROBINDELL HONEY BLOSSOM	LANCES KING BILLY	2-05	305-2X 11450	486
*ROZELYN FARM, LYNDEN					
ROZELYN DARI AGNES	ROZELYN PROM ANNABON	WESTERN GLOW DARIMOST	10-11	365-2X 17930	878
ROZELYN ORC ANGLE	ROZELYN DARI AGNES	BROWNIES FARMS ORDWAY	7-02	365-2X 18840	811
ROZELYN D B MELLIE	ROZELYN F F MELO	DENNY DALE BEAUTIFUL DARIBOY	6-01	365-2X 18480	794
BEETCHENOW FARMS JEANS JINGLE	BEETCHENOW FARMS JUDYS JEAN	BEETCHENOW FARMS DICK NIXON	5-09	305-2X 13040	619
ROZELYN B BETINA	ROZELYN VAL BEGONIA	OLYMPIC VIEW A BANNER	3-06	305-2X 15860	776
ROZELYN F P DAISY	ROZELYN BING DALE	WOODACRES FOND PRINCE	3-04	365-2X 17760	868
ROZELYN B SISSIE	ROZELYN DARI SELMA	OLYMPIC VIEW A BANNER	3-04	365-2X 16490	813
ROZELYN FORTUNES MUT	ROZELYN PRINCE MURGO	GRAIN MEADOW D FORTUNE	2-07	305-2X 13250	672
*LEWIS VAN MERSBERGEN, WILL O WEST FARM, LYNDEN					
LONGMEDO JESSICAS JEWEL	STRAITS VIEW C JESSICA	WESTERN GLOW DARIMOST	6-05	305-2X 12780	542
*MARVIN VAN MERSBERGEN, MARKWELL FARM, LYNDEN					
MARKWELL CORPORALS SARAH	MARKWELL CHAMPIONS SUE	APPLEBROOK FAMES CORPORAL	5-08	305-2X 13370	714
MARKWELL RAGING JOAN	MARKWELL DARI JEWEL	MARKWELL DIVIDENDS RAGE	4-10	287-2X 11860	567
*WESTERN GLOW FARMS INC, BOW					
WESTERN GLOW DARI MAY	MAPLE SPRINGS T MINERVA	WESTERN GLOW DARIMOST	3-03	305-2X 16610	752

Early REGISTRATION Makes CENTS

*KENNETH J. WINTERS, WIN CREST FARM, MABTON						
WINACRES JIM JOSPHINE	WINACRES NANCES JACKIE	WINACRES JANES JIM	4-06	305-2X	13540	546
SATUS C VIDA	WINACRES FLASHS VICTORIA	HOUSLEYS J CHAMPION	4-01	305-2X	16660	838
CLIFF DELL PEGGY	CLIFF DELL D MARGE	NORGERTS ROYAL NANCE	3-05	305-2X	14680	600
CANDIS GENERAL LADY JANE	MOLLYS BILLYS CANDI	CLEVERLANDS GENERAL ELDORADO	2-10	305-2X	12640	561
WIN CREST P N RAQUEL	G M ROSEDALE RADIUM	CEDARBROOK POLLYS NANCE	2-00	305-2X	11110	451
WISCONSIN						
*R. H. BOUTWELL, REEDSBERG						
PEONY OF HIGHLANDS	HIGHLAND MURTLES MATILDA	WESTERN GLOW DARIMOST	6-09	305-2X	12350	572
SUPREME MYRA OF PINEVIEW	MYRA ESTHER OF PINEVIEW	FAUVER HILL TOP FLIPPER	4-07	305-2X	15290	646
SARAH NOBEL OF PINEVIEW	NOBEL VICKY OF PINEVIEW	FAUVER HILL TOP FLIPPER	4-01	365-2X	16150	690
*GALE F. GORDON, GORDONDALE FARM, NELSONVILLE						
GORDONDALE NOVICE	GORDONDALE NONA	MCDONALD FARMS ROYAL ZEBO	8-08	305-2X	13850	657
GORDONDALE A NELL	GORDONDALE NYLA	PRESTDALE F ARTIC	4-03	305-2X	11930	580
GORDONDALE ROSY	GORDONDALE ROSELLA	GORDONDALE ACME	3-00	305-2X	11580	565
*THOMAS A. GRISWOLD, SR., TAG LANE FARM, IXONIA						
GOLDEN ERROE B BONITA	GOLDEN ERROE B BEAUTY	YELLOW CREEK BFT GOLDEN ROY	5-03	296-2X	14180	635
MON MARQ FAYVOR EDITHA	MCKERROWS MISS MARKETA	HOUSLEYS DARI FAYVOR	3-05	305-2X	13890	692
TAG LANE FANCY MURIELLA	TAG LANE CHAMPION MURIA	HOUSLEYS DARI FAYVOR	4-00	305-2X	11700	597
TAG LANE WINSTON NELLIE	VALLEY FORGE B D NANCY	EBER LEA FARMS WINSTON	2-05	297-2X	11580	540
*ELLSWORTH S. SWENO, DONDOR FARM, BLAIR						
DONDOR HALLMARKS BETTY	MIDDLE LANE BETSEY	VALLEYLAND HALLMARK	10-04	305-2X	13290	626
DONDOR DARI COUNT ANITA	DONDOR JOLLY DUKES ANGELA	FAR WEST DARI COUNT	5-11	305-2X	17310	811
*W D HOARD & SONS CO, HOARDS DAIRYMAN FARM, FORT ATKINSON						
DAIRYMAN VAMPOSAS NANCY	DAIRYMAN PREMIERS VAMPOSA	NORGERTS ROYAL NANCE	4-02	305-2X	12240	598
DAIRYMAN I VALORIE	DAIRYMAN O VAMP	SUNESLOPE PRINCE ICHABOD	2-01	305-2X	12070	552
ROYAL ACRES ACE SONIA	ROYAL ACRES ACMES SANDY	CAR DALES VALOR ACE	2-04	286-2X	13050	553
*LESTER LURVEY & SONS, BOULDER VIEW FARM, BARABOO						
VALLEYLAND SANDY	VALLEYLAND SUSIE	MULHOCAWAY BUTTERFAT KING HAL	10-04	305-2X	13150	622
MONARCHS QUEEN ANNE	MONARCHS HAPPY ANNE	MULHOCAWAY BFT KING MIDAS	8-10	305-2X	12200	531
AGRIPPAS JEAN	NANCYS JUNE	HILLCREST ETHELS AGRIPPA	5-07	305-2X	16210	990
MONARCHS CHAMPIONS MAYETTA	MONARCHS VISCOUNTS SAL	HOUSLEYS J CHAMPION	4-04	305-2X	15490	746
BOULDER VIEW CORPORAL BARBEE	LAUXMONT GENDARMES BEBE	APPLEBROOK FAMES CORPORAL	2-06	305-2X	11960	623
*PALMER MYHRA, PALMLO FARM, IOLA						
PALMLO SCOTSMAN WINNER	PALMLO ZEBO ULEEN	NORGERTS ROYAL D SCOTSMAN	9-06	305-2X	15270	703
LONE ROCK FAWN FORTUNE	HANS CREST BRIG FORTUNE	BURGERS PLACE BILLY	8-06	305-2X	14770	562
*THOMAS L. NEHRING, NEHRINGLAND FARM, TAYLOR						
NEHRINGLANDS DEBBIE	NEHRINGLANDS DAISY	WOODACRES BUTTERFAT PHAROAH	8-10	279-2X	11730	517
NEHRINGLANDS PETULA	NEHRINGLANDS PAMELA	PINE RIDGE TOP BANDIT	4-08	300-2X	14130	661
NEHRINGLANDS SALLIE	NEHRINGLANDS SONJA	PINE RIDGE LANCELOT	3-02	290-2X	11390	511
*DONALD T PETERSON, COULEE CREST FARM, CASHTON						
CON LINS CHAMPION GLORIOUS	THATCHER FARMS GLORIE	HOUSLEYS J CHAMPION	6-09	305-2X	12610	592
*BERNARD PRALLE, FAUVER HILL FARM, ONALASKA						
FAUVER HILL HAL FRILLY	FAUVER HILL FRANNY	MULHOCAWAY BUTTERFAT KING HAL	7-00	295-2X	12730	695
RENART JUPITERS ROSIE	OAK HALLS ANTON H C ROSEBUD	FAUVER HILL TOP JUPITER	6-07	305-2X	12710	596
FAUVER HILL C JODENE	FAUVER HILL HAL JOLENE	HOUSLEYS J CHAMPION	5-11	305-2X	13460	601
FAUVER HILL BILLY FRISKIE	FAUVER HILL FRANNY	BURGERS PLACE BILLY	4-11	294-2X	13450	658
*WARREN A. SMITH & SONS, CITY VIEW FARM, WATERTOWN						
CITY VIEWS STARCREST	STARLITE OF GUERNSEY VALLEY	BURGERS PLACE BILLY	10-09	305-2X	13460	528
CITY VIEWS DOMINOS GAY	CITY VIEWS NANCE FRAN	LYRENE TOP DOMINO	4-09	305-2X	14810	645
CITY VIEWS DONS SHERRY	CITY VIEWS D S STARBRITE	LYRENE PRINCE DON	4-06	305-2X	13220	601
CITY VIEWS CHARMING VERA	ROYAL FLASHS BELLE	HIGH MEADOWS CHARMER	4-02	305-2X	12950	606
CITY VIEWS FARGOS BONNET	CITY VIEWS CHARMING BONNIE	LYRENE FARGO	2-05	305-2X	12170	512
*ARTHUR THEIGE, WESTBY						
RENART PRINCES NAN	OAK HALLS HAL E V NANCY	LYRENE MAY ROSE PRINCE	6-04	276-2X	12650	582
RENART DARI C ANNETA	RENART ONYXS ANNIE	FAR WEST DARI COUNT	6-04	305-2X	12410	514
*UNIV. OF WIS. PLATTEVILLE, PLATTEVILLE						
PLATEACO DUCHESS NORA	PLATEACO BILLYS DUCHESS	LYRENE MAY ROSE PRINCE	2-04	305-2X	11140	552
*HOWARD & THOMAS ZASTOUPIL, ZASTOUPIL FARMS, TOMAH						
ORBITS ROYAL EVA	MODELS ROYAL EDITH	FAUVER HILL HALS ORBIT	7-02	305-2X	16480	753
DISTINCTIONS ROYAL LENA	MAINLINERS ROYAL LEDA	ROES MOR E DISTINCTION	6-01	305-2X	14820	716
HOLLANDS TESSY	BURR OAK ALBA TESS	HOLLANDS SURPRISE BIKINI	5-09	305-2X	15330	677
WYOMING						
*LLOYD VERNON HOOPES, TRIPPLE T GUERNSEY FARM, AFTON						
TRIPPLE T VAGABONDS MOST	TRIPPLE T DAWNETS VAGABOND	WESTERN GLOW DARIMOST	10-05	305-2X	16180	692
TRIPPLE T BUBBLES GOLDY	TRIPPLE T BUBBLES	GAYOSO VIEW GOLDEN FAME	10-02	305-2X	14420	653

REGISTRATION

IT'S EASY AS

REGISTER *Your*

Eligible Guernseys TODAY!

OFFICIAL Registered GUERNSEY PERFORMANCE SIRE SUMMARIES

USDA Production Summaries * AGCC Type Summaries

EXPLANATION OF HEADINGS

(1) SIRE NAME

(2) SIRE REGISTRATION NUMBER
* Indicates 51% or more of daughters in summary are registered.

(3) STUD - AI stud code

(4) % R.I.P. – the percentage of daughters with first Records In Progress. Records of 40 days and more are projected to 305 days.

(5) HERDS - The number of herds in which daughters are located.

(6) DAUGHTERS - The number of daughters included in the summary.

(7) RECORDS PER DAUGHTER - The average number of records per daughter. (Total records ÷ Dau x Rec/Dau.

(8 - 9) DAUGHTER AVERAGE MILK AND FAT - The average lactation production of the daughters on an M.E. 305-2X basis.

(10 - 11 - 12) ADJUSTED HERDMATE AVERAGES - Number of herdmates per daughter and average M.E. 305-2X production of herdmates.

(13 - 14) PREDICTED DIFFERENCE FOR MILK AND FAT - A measure of the sire's ability to transmit production of milk and fat to his daughters. The predicted difference may be positive or negative, depending on whether the sire's daughters produced better or poorer than other sires' daughters producing under those same conditions.

(15) REPEATABILITY OF SIRE SUMMARY - A percentage figure which shows the accuracy or reliability of the summary. The repeatability ranges from about 14% for summaries based on five daughters in one herd to 99% for those based on many daughters in many herds.

(16 - 17) TYPE CLASSIFICATION - Number of officially classified daughters and average score for sire.

(18) DATE OF SUMMARY

Name Of Sire (1)	Reg. No. *(2)	Stud (3)	% R.I.P. (4)	No. Herds (5)	Daughters No. (6)	Daughters Rec/Dau (7)	Daughters Milk (8)	Daughters Fat (9)	Adjusted Herdmate Avgs. No. (10)	Adjusted Herdmate Avgs. Milk (11)	Adjusted Herdmate Avgs. Fat (12)	Pred Diff Milk 13)	Pred Diff Fat (14)	% RPT (15)	Type Data No.Dau (16)	Type Data Score (17)	Date Sum'd. (18)
ADMIRAL OF PINE LAWN	584172		40	1	10	1.10	9504	490	8	9827	504	-55	-2	18	3	74.7	5-77
ADOHR LAFAYETTE ARARAT	575097*		3	1	44	2.50	10181	460	59	9636	454	+302	+7	25			5-77
ADOHR PRINCE ANGER	561481*	44	7	6	81	2.40	10551	493	113	10816	496	+458	+26	47	42	75.1	5-77
ADOHR REGAL GERMAINE	575098		0	2	29	1.60	9528	437	15	10726	491	-414	-12	28			5-77
ALCHRIST BONANZAS ACE	575753*		0	1	20	3.60	9375	438	9	9396	435	-56	-1	23			5-77
ALNO CHAMPIONS GENE	581464*		22	3	20	1.50	13176	639	9	12576	602	+341	+21	35	11	76.9	5-77
ALPHA CREAMMAIDS BRILLIANT	528426*	25	0	17	26	2.30	7408	347	6	8299	386	-458	-23	58			5-77
ALPHA JULIETS STEADFAST	546950	25	0	9	10	2.20	7680	352	6	8820	411	-320	-22	37			5-77
ANCHOR & HOPE DARITONE	578259*		16	2	80	1.90	9644	470	16	10515	501	-101	-3	27			5-77
ANGSTMAN FARM KENNETH	575719*		0	12	53	1.70	8705	390	9	9525	423	-384	-18	56	34	71.8	5-77
ANNS IDEAL DIVIDEND	579348*		40	1	10	1.70	6555	294	15	7269	339	-232	-11	19			5-77
ANOVADALES DIVIDENDS DANDY	581206*		0	1	11	1.50	7186	325	8	7600	337	-163	-4	19			5-77
ANOVADALES PRINCE STEVEN	578354*		33	1	12	2.00	7620	341	9	7807	346	+105	+3	20			5-77
ANOVADALES SUZANNE BRILLIANT	569571*		0	2	11	2.60	8513	397	12	8483	396	-63	-2	28	2	73.0	5-77
ANSMIL D SUPREME	570855*		6	7	24	2.00	9120	423	23	9699	448	-249	-14	41	17	77.6	5-77
ANSMIL FLASHS ROMEO	574053*	7	3	26	44	2.40	9643	446	15	10571	483	-614	-25	69	23	77.5	5-77
ANSMIL M DICTATOR	573966*		0	3	11	2.20	9851	445	22	10051	460	-146	-6	32			5-77
ANSMIL M FORMIDABLE	574618*		0	7	19	1.80	9848	473	7	10407	490	-204	-5	38	5	76.2	5-77
ANSMIL M PIONEER	574310		0	1	31	2.80	10395	475	17	10299	484	-107	-6	24	5	78.0	5-77
ANTIETAM BRILLIANT	555687*		0	3	21	2.10	10028	484	6	9852	473	-215	-5	28	15	71.7	5-77
APPLE CREEK D YORK	580994*		19	3	32	1.70	9870	476	10	9937	488	+180	+1	37	19	76.9	5-77
APPLEBROOK BONANZA IDEAL	554095*		0	7	13	2.40	10010	473	11	10559	521	-105	-10	38	1	72.0	5-77
ARIZONA FARMS BRIGHT	584980*	9	86	16	28	1.00	10564	518	7	10576	525	+112	+1	50	6	77.3	5-77
ARIZONA FARMS CREAMS MEDLEY	576031*	44	18	8	79	1.20	10191	469	38	11300	497	-324	-3	53	29	77.0	5-77
ARIZONA FARMS HALF CENTURY	581225*	1	12	17	68	1.40	10180	458	54	10972	493	-416	-17	67	8	76.4	5-77
ARIZONA FARMS SUNRISE	582121*		33	4	12	1.20	9817	449	39	9995	443	+59	+7	30	8	75.4	5-77
ARNORM SAINTS HERO	571802*		0	1	17	2.70	9834	476	5	9689	462	+81	+5	22	7	76.4	5-77
ATTEBROC FLASH DIVIDEND	577154*	40	7	21	52	1.80	11013	499	24	10125	469	+782	+28	68	24	76.3	5-77
AUSTIN BROOK NANCE	576077		17	1	15	2.50	7342	313	13	7950	348	-61	-7	22			5-77
BAY MEADOW BILLYS DON	552573*	13	17	101	301	2.00	10827	512	14	10911	512	+181	+12	91	105	77.6	5-77
BAY MEADOW BILLYS DUCE	569405*	14	0	41	70	3.00	10284	470	17	10638	493	-97	-13	79	34	74.7	5-77
BAY MEADOW CEDARS DIRECTOR	573995*		0	8	31	2.70	12109	537	19	12213	546	+50	+2	51	25	77.4	5-77
BAY MEADOW CHAMPION SOUTHENER	581326*		5	5	22	1.60	9586	447	9	11149	494	-538	-15	37	12	77.8	5-77
BAY MEADOW CORPORALS HAL	580521*		0	2	20	1.90	12239	534	27	12259	541	+333	+11	30	17	75.2	5-77
BAY MEADOW ELITES ORIS	552574*		0	3	18	3.10	11295	501	12	11156	506	+8	+3	33	30	78.4	5-77
BAY MEADOW HANKS COLONEL	564710		0	5	17	3.00	9955	481	12	10947	510	-195	+4	40	1	76.0	5-77
BAY MEADOW HELENAS HOSS	571253		10	7	66	1.50	12025	546	25	11881	540	+199	+4	51	15	76.2	5-77
BAY MEADOW HONEYMAIDS HIGHTIME	584788*		36	2	11	1.00	11561	484	19	10810	472	+331	+7	19			5-77
BAY MEADOW JOLLY DEACON	573991*		0	11	15	3.20	10041	489	16	10232	466	-147	+11	49	7	77.9	5-77
BAY MEADOW MARGARETS MAJESTY	579958*		0	2	15	1.50	9560	420	6	9352	411	-16	+2	22			5-77
BAY MEADOW SILENT KNIGHT	582581*		30	2	11	1.40	10129	419	29	11962	516	-470	-26	25	3	75.0	5-77
BAY MEADOW ST HANK	554773*	29	0	192	527	2.30	9766	459	20	10428	484	-358	-12	95	111	76.5	5-77
BAY MEADOW SUNNYS DARIMOST	572113*	29	36	52	167	1.70	11955	557	18	12068	561	+187	+7	79	62	78.0	5-77
BAYVILLE BILLY DOLLAR	575672*		0	1	42	2.20	8289	411	63	9673	459	-394	-15	25			5-77
BAYVILLE DANGRA	569943*		0	1	43	2.60	9490	457	74	10033	472	-261	-8	25			5-77
BAYVILLE DUKE OF MARS	565914*		0	9	59	2.00	7763	357	158	8776	396	-422	-18	53	6	73.5	5-77
BAYVILLE JOLLY KASPER	553011*		2	5	71	2.60	9537	443	34	9811	460	-175	-14	47	23	77.9	5-77
BAYVILLE LEE JOKER	583530*		21	1	54	1.30	8568	410	46	9143	446	-91	-7	25			5-77
BAYVILLE MARINER OF FAME	559241*		3	9	239	2.50	10062	470	57	9660	464	+296	+7	55	29	79.5	5-77
BAYVILLE MISTY MARINER	575711*		0	2	17	2.70	9348	419	22	9889	443	-97	-6	29	6	75.8	5-77
BAYVILLE MISTY SPARKY	579430*		8	3	101	2.20	9510	447	58	9598	458	+48	-5	31			5-77
BAYVILLE O DANDY	567249*	7	0	9	22	3.00	9931	456	34	10081	475	-174	-13	48	11	75.5	5-77
BAYVILLE O SUCCESS	562780*		0	7	14	2.50	9127	443	47	10116	467	-477	-13	39	13	71.3	5-77
BAYVILLE PRINCE DOLPHIN	579656*		5	4	47	2.00	9054	423	67	9832	468	-45	-7	33			5-77
BAYVILLE ROYAL HECKLER	536397*		0	5	18	3.10	7886	414	68	9279	455	-340	-8	38	11	72.8	5-77

NAME	NO.	STUD	% INC	NO. HERD	NO. DAU	AVG REC	DAUS. MILK	AVG. FAT	HERDMATES NO.	HERDMATES MILK	HERDMATES FAT	PRED. DIFF. MILK	PRED. DIFF. FAT	% RPT	CL. DAU	AVG. SCORE	DATE SMD.
BEATRICE RIVAL LAFAYETTE	565968		0	3	24	2.20	12942	575	25	11393	523	+1149	+52	37	7	81.7	5-77
BECKER FARMS PRINCE SUPREME	579954*		22	1	10	2.20	12744	573	10	12078	580	+263	+5	20	8	75.6	5-77
BEETCHENOW FARMS CLARAS FAME	566351*		0	4	17	3.20	10483	496	16	11641	571	-326	-26	38	14	73.9	5-77
BEETCHENOW FARMS F S SUCCESS	584134*		63	5	10	1.10	10841	491	8	11422	534	+136	-4	27	4	76.3	5-77
BEETCHENOW FARMS L B JAY	575588*		0	5	14	2.80	12040	600	16	12401	579	+90	+18	37	12	78.5	5-77
BELL LAWN HONEST ABE	570144*		0	3	19	3.20	11475	529	16	11108	540	+271	+2	33	2	80.5	5-77
BELLE LANE J CHAMPION	580631*		0	1	10	2.00	9558	452	8	9720	443	-38	+2	20	1	87.0	5-77
BELLE VISTA NANCES ROYAL	569009*		0	3	16	3.40	11786	555	8	11304	559	+191	-1	33	13	76.1	5-77
BELLEMONTE KLONDIKE	578862*		0	2	13	1.90	10974	510	36	10370	490	+222	+7	25			5-77
BEN VENUE ETTAS SUPERIOR	522481*	18	0	18	27	3.10	8691	406	8	9466	437	-190	-5	59	5	72.0	5-77
BENEDICTINE JOLLY VERN	572363*		0	4	20	3.70	10385	485	11	10520	478	-405	-13	36	14	77.0	5-77
BENEDICTINE SAND	575918*		0	5	10	3.60	8624	367	5	8917	380	+76	0	34	5	79.0	5-77
BIG CREEK CHAMP ADMIRAL	582824*		22	2	18	1.50	12288	610	10	11946	568	+47	+13	27	11	81.8	5-77
BIG CREEK CHAMP STANLEY	579465*		0	1	10	2.90	10811	506	15	11592	529	-178	-3	21	9	83.4	5-77
BIG CREEK S KING	575972*		0	2	17	2.60	10392	476	12	11124	500	-239	-6	27	11	79.6	5-77
BIG ELMS THOR	575004*		0	3	20	2.00	7958	329	5	7820	333	-110	-7	35			5-77
BIRCH KNOLL TARBELLS FAME	569831*		0	4	12	2.50	7860	363	10	8064	374	0	-3	34	3	70.7	5-77
BISHOP DALE CIVIDEND RASCAL	577736*		0	2	17	2.20	10007	444	16	10856	496	-362	-18	25			5-77
BISHOP DALE SUCCESS DUKE	583404*		15	2	13	1.50	10403	458	7	11508	491	-5	-1	24			5-77
BLACKWATER MASTERCHIEF CAPTAIN	582071*		0	2	11	1.70	10413	455	18	9972	465	+190	-1	27	4	80.8	5-77
BLAKEFORD GOVERNORS NAVIGATOR	568781*		0	3	28	2.30	8380	389	23	9488	468	-534	-27	30	15	71.7	5-77
BLAKEFORD GOVERNORS VALOR	564346*		0	7	38	2.10	9301	445	10	10050	489	-587	-29	48	16	72.7	5-77
BLUFF VIEW BILLYS SHERIFF	560686*		0	7	10	1.90	8764	445	9	9932	477	-322	-10	34	6	77.2	5-77
BLUFF VIEW KING SUPERIOR	521589*	10	0	9	31	2.60	8690	388	17	8706	385	-102	-2	52	2	74.0	5-77
BO KAY AM WILLY	580778*		8	1	13	1.80	9818	489	10	10282	488	-147	-1	20			5-77
BOE RIDGE BUTTERFAT JUBILEE	574232*		2	6	42	2.00	8664	423	6	10590	504	-697	-26	45	18	76.7	5-77
BOE RIDGE LEADERS G WHIZZ	573674		0	6	21	2.40	10589	497	6	10631	500	-140	-7	42	5	76.4	5-77
BOEUF VALLEYS NANCE DUD	571643*		0	2	12	3.60	8227	397	12	8487	405	-29	-1	26	4	78.8	5-77
BOEUF VALLEYS PRINCE CHARLIE	580089*		0	3	11	1.90	9129	408	13	9956	466	-87	-11	29	7	74.7	5-77
BONANZA SABO HOSS	579644*		13	1	13	1.70	6208	274	17	6065	266	+159	+4	20			5-77
BOON FARM HEROS BUTTER BOY	575652*		5	2	25	2.50	10329	473	17	10609	488	-101	-2	27	15	77.0	5-77
BOSTWICK VALLEY HERMES ROGER	583764*		30	1	10	1.10	11144	545	8	10658	488	+220	+10	18			5-77
BOSTWICK VALLEY PRINCE HAL	574954*		0	1	11	3.20	10482	503	12	11044	515	-105	-1	21	7	74.3	5-77
BOTTOM VIEW DARIMOSTS BUB	582308*		15	1	17	1.90	9843	461	22	9692	435	+157	+10	22			5-77
BOULDER VIEW C IVANHOE	580858*	21	22	69	138	1.50	9702	465	7	10424	483	-311	-1	84	30	77.1	5-77
BOULDER VIEW P BELLRINGER	585556*	14	90	7	10	1.00	10442	514	6	10485	501	+30	+3	27			5-77
BOULDER VIEW PRINCES FINANCIER	584260*		72	7	27	1.00	10473	460	5	10230	487	+108	-9	41	8	76.1	5-77
BRAZOS BONANZA RIGHT GUARD	560618*		0	4	20	2.70	7724	355	20	8521	399	-245	-14	36			5-77
BREEZE HILL HIGH AND MIGHTY	572894*		0	1	16	2.80	11231	527	9	11578	540	+143	+2	22	7	76.1	5-77
BREEZY KNOLLS NANCE JESS	573345*		0	2	15	2.70	10478	461	7	9688	440	+409	+9	31	5	77.6	5-77
BREMWAY M R PRINCE LEADER	581012*		0	3	13	2.20	11429	539	13	10227	465	+483	+26	31	4	75.8	5-77
BRENROCK FREDDY	581133*		0	1	10	2.10	7692	350	3	7413	340	-343	-10	18	8	70.8	5-77
BROADVIEW FARM ROSE LYLE	582189*		0	7	14	1.80	11848	601	11	11347	551	+424	+27	38	8	75.3	5-77
BROADVIEWS T C DUKE	577767		0	3	16	1.30	8642	364	18	9015	393	+51	-7	30	2	76.0	5-77
BROCKWELL ALCELLES ALLAN	584096*		0	5	11	1.90	12255	589	17	11714	568	+132	+8	34	5	78.0	5-77
BROCKWELL H J C ADMIRAL	584269*		80	3	15	1.00	10754	491	8	11185	542	-145	-13	28	2	84.0	5-77
BROOKBERRY JOLLY ARTHUR	566609*		0	5	18	2.70	10446	459	14	10453	467	-361	-15	37	4	75.8	5-77
BROOKBERRY JOLLY MONITOR	550758*		12	34	168	2.80	10297	467	27	10525	478	-79	-4	76	72	79.8	5-77
BROOKNILL PRINCE GERONIMO	579907*		0	2	13	1.80	9560	466	9	11041	514	-592	-23	24	7	75.1	5-77
BROWNIES FARMS BANKER	561417*		0	9	55	3.20	11265	548	24	10237	497	+996	+44	57	46	76.7	5-77
BROWNIES FARMS BARRY	572561		0	1	41	2.10	9311	408	12	9825	448	-180	-13	24			5-77
BROWNIES FARMS NEHRO	585307*		00	1	11	1.00	11243	578	13	11225	579	-144	-6	18	2	76.5	5-77
BROWNIES FARMS OLYMPIAN	567635*		4	3	50	2.10	11352	535	20	10770	518	+349	+11	43	29	73.8	5-77
BROWNIES FARMS OREGON	554708*	13	0	14	25	2.60	11056	521	17	10680	506	+240	+8	55	9	75.4	5-77
BROWNIES FARMS ORMOND	573929*	3	0	28	35	3.30	10915	491	14	10566	491	+493	+11	70	18	79.0	5-77
BS OAKRIDGE WESLEY T	578065*		0	1	11	2.90	8795	435	8	9187	431	+52	+5	21			5-77
BURKES TAVERN MARK	581088*		30	8	21	1.70	9585	451	14	9773	455	+151	+8	47	3	76.0	5-77
BUSHY PARK BILLY DISTINCTION	574287*		0	6	24	2.30	10695	491	23	10590	488	+183	+9	45	9	77.0	5-77
BUSHY PARK BLZ FORTUNE	578160*		0	6	16	2.30	9069	418	16	9427	445	-154	-10	42	3	79.7	5-77
BUTLER HILL DARI JAY	585781*		92	1	12	1.00	11388	500	3	10286	483	+237	+4	17			5-77
BUTLER HILL DONNAS CHAMPION	582254*		36	3	16	1.40	10859	481	11	11463	516	-146	-7	25	7	73.1	5-77
BUTLER HILL EMPORERS RESPECT	578826*		0	1	12	2.30	12309	606	17	13349	642	-274	-7	21	11	77.2	5-77
BUTLER HILL M M LAD	580575		0	1	15	1.90	9870	440	4	11140	498	-518	-22	21			5-77
BUTLER HILL R JACKSON	583541*		0	2	10	1.70	11753	616	15	13724	658	-615	-14	22	8	80.0	5-77
BUTTERCUPS BILLY	574583*		9	2	23	2.30	13075	579	17	13066	583	+225	+5	26	13	75.8	5-77
BYE GEORGE ALMOST	581369*		13	2	15	1.60	11105	470	11	10330	455	+494	+13	25			5-77
C & P C COMMANDER	574304*		0	1	14	2.60	9622	428	18	10002	459	+85	-4	22	13	75.3	5-77
CADENCE CREEK C CAPTAIN	568055*		0	7	16	4.30	10974	543	11	10541	534	+426	+14	46	12	78.9	5-77
CALHOJN NANCE MAJOR SHORTY	580984*		8	1	12	2.00	10718	508	11	11937	528	-38	+4	20			5-77
CAR DALES VALOR ACE	572488*	21	29	99	338	1.50	10752	522	7	10354	484	+725	+48	91	90	76.4	5-77
CARMIL FARMS CHIEFTAIN	575197*		0	1	10	2.60	8818	409	15	9666	436	-125	-6	20			5-77
CARYS PIONEER CHAD	584224*		0	2	11	1.70	12149	618	8	12663	620	+220	+15	26			5-77
CASTLE BROOK FORTUNE MORRIS	553224*	11	0	18	29	3.00	9338	439	16	9074	431	+216	+8	62	15	77.3	5-77
CASTLE BROOK KINGS DAVID	558359*		0	6	16	1.90	8680	392	20	8750	399	+34	-2	34	13	69.6	5-77
CATOCTIN BRANN S ROYAL	573386		0	1	10	1.30	9716	528	14	10169	502	-240	+1	18	5	75.0	5-77
CEDARBROOK POLLYS EMORY	568345*	3	10	264	1106	2.10	10107	463	12	10377	481	+153	-1	97	381	78.0	5-77
CEDARBROOK POLLYS NANCE	566122*	14	33	197	678	1.40	10475	471	10	10725	500	+58	-14	96	178	78.0	5-77
CHAMPION CALYPSOS TELLIS	578007*		0	1	10	2.90	11051	497	11	10716	473	+144	+4	20	7	76.4	5-77
CHAMPIONS SUPERIOR	585005*		50	2	15	1.30	11717	571	6	12141	595	-148	-5	27	1	81.0	5-77
CHANTICLEER BEAU GESTE	579327*		0	2	11	1.60	10565	440	4	10857	473	-135	-9	25			5-77
CHAPMAN FARMS DARI MAX	576328*		0	4	18	1.70	10871	492	10	10733	510	+363	+5	36	2	85.0	5-77
CHAPMAN FARMS FORWARD STARRY	575265*		0	5	11	2.30	8855	427	10	9060	432	-43	0	34	5	72.4	5-77
CHAPMAN FARMS HAL NORBIE	574046*		0	2	11	1.40	7949	358	7	6906	329	+112	0	21			5-77

NAME	NO.	STUD	% INC	NO. HERD	NO. DAU	AVG REC	DAUS. MILK	AVG. FAT	HERDMATES NO.	HERDMATES MILK	HERDMATES FAT	PRED. DIFF. MILK	PRED. DIFF. FAT	% RPT	CL. DAU	AVG. SCORE	DATE SMD.
CHEDCO A HOLLYHOCKS FLASH	570817*		0	10	27	2.30	10129	483	23	10925	523	-420	-21	53	16	79.4	5-77
CHEDCO BLANCHES WARWICK	568193*		0	7	15	2.50	10075	462	9	10528	495	-392	-16	37	11	72.3	5-77
CHEDCO BONANZAS KING	560835*	15	0	309	1208	2.50	9735	454	14	9924	462	+58	+2	97	355	77.5	5-77
CHEDCO HOLLYHOCKS AMBLER	572886*	13	1	73	195	2.40	10397	495	18	10868	504	-68	+8	89	84	78.8	5-77
CHEDCO JANETTES DARIMOST	584450*		83	2	12	1.00	10451	458	4	10194	434	+123	+3	23			5-77
CHEDCO NANCES LAUNCELOT	568195*		0	9	19	2.40	10402	487	20	10868	501	-123	0	48	6	82.0	5-77
CHEDCO NONAS PRINCE	581883*		10	5	13	1.10	11686	526	8	10792	514	+474	+12	30	12	77.3	5-77
CHEDCO PETALS PRINCE	575727*	17	7	2	52	2.60	11003	492	9	10502	455	+301	+18	29	48	79.3	5-77
CHEDCO SARAHS FLASH	572885*		0	3	38	2.00	9756	468	13	10272	492	-84	-2	36	6	77.0	5-77
CHEDCO VICKYS ACTOR	579985*		6	14	20	1.90	10268	485	15	11262	519	-575	-20	51	12	80.3	5-77
CHEDCO VICKYS HOLLY KING	582971		83	1	13	1.10	12501	591	6	12246	551	-29	+4	18			5-77
CHEDCO VISTAS KING	576296*		0	2	38	2.30	10492	480	29	10454	482	+67	+3	37	7	75.0	5-77
CHENANGO FARM GALLANT	575141*	21	10	4	49	2.40	12099	596	11	11754	576	+301	+16	39	21	76.7	5-77
CHENANGO GLOWBOY	582115*		20	4	27	1.40	11486	558	15	11369	551	+66	+6	38	1	76.0	5-77
CHESTERLUCK BON HAPPY BOY	575764*		0	2	25	2.70	10231	493	20	10295	505	+32	-1	28	19	76.0	5-77
CHUKLUCK DARI LORD	579611*		0	7	21	1.60	9860	454	11	11412	545	-402	-31	43	7	74.7	5-77
CIRCLE DRIVES N EMORY	575093*		0	4	19	3.40	10531	503	7	10373	492	+24	+8	40	13	77.6	5-77
CLARKDALE CHIEFS CAPTAIN	578952*		0	1	14	1.20	10510	513	20	11733	549	-457	-15	20	4	74.8	5-77
CLEAR SPRINGS BUTTERFAT CHUM	557688*		0	13	41	2.90	10304	472	15	10378	474	-169	-7	55	28	77.9	5-77
CLEARBRANCH C B FACTOR	580183*		27	3	21	1.40	11057	510	37	11048	520	+94	+3	31	10	75.7	5-77
CLEARBRANCH DARI RIVAL	584482*		55	1	11	1.10	11626	559	38	10803	505	+340	+15	19	4	70.3	5-77
CLEARBRANCH DARIMOST DEACON	577613*		0	1	21	2.10	9932	484	58	10707	503	-56	-2	23	16	75.9	5-77
CLEARBRANCH DARIMOST VALOR	583592*		75	1	10	1.10	9808	479	42	10679	504	+24	+1	18	2	77.5	5-77
CLEARBRANCH FLASH MARVEL	574142*		0	4	33	2.40	10713	513	47	10601	505	-59	0	42	12	76.9	5-77
CLEARBRANCH TULIPS B ROMAN	578110*	1	33	18	55	1.40	9740	460	37	9985	464	+15	+8	62	13	78.7	5-77
CLEARVIEWS BONANZAS TONY	581600*		0	1	14	1.60	11223	482	13	11274	478	+1	+1	21			5-77
CLEVERLANDS DAISY MAES DUKE	579745*		0	1	13	1.80	12414	521	63	13833	583	-323	-13	21	11	72.0	5-77
CLEVERLANDS DARIMOST NAT	581412*		30	3	31	1.50	14242	596	56	13531	575	+391	+13	36	10	79.7	5-77
CLEVERLANDS DARIMOST TOP NOTCH	582757*		8	2	14	1.40	13454	569	60	13938	586	+116	+1	26	6	74.7	5-77
CLEVERLANDS GENERAL ELDORADO	552896*	29	11	516	2316	2.20	10851	501	20	10301	478	+809	+35	98	426	72.6	5-77
CLEVERLANDS GOLDEN MIRACLE MAN	576013*		0	4	27	2.30	13025	558	68	13952	586	-320	-8	33	26	76.2	5-77
CLEVERLANDS MAN ON THE MOON	583524*		31	3	16	1.40	12243	538	46	13550	584	-260	-12	28	5	76.4	5-77
CLEVERLANDS NADJAS TIM	582790*		8	2	13	1.30	12394	531	54	13864	584	-231	-11	28	5	72.8	5-77
CLEVERLANDS NALDAS SUPERIOR	577552*		0	1	17	2.40	13131	564	72	14217	595	-324	-9	22	14	75.5	5-77
CLEVERLANDS NALDAS TIM	583545*		25	2	10	1.00	12819	562	51	13489	571	+37	+4	23	2	70.0	5-77
CLEVERLANDS NANCES ENTERPRISE	570686*		0	2	36	3.00	14349	582	69	14233	595	+200	+2	29	33	73.0	5-77
CLEVERLANDS OPPORTUNITY	582036*		18	2	12	1.60	14633	612	58	13698	579	+412	+13	28	7	76.6	5-77
CLEVERLANDS ZENITH	575523*	11	29	11	50	2.10	14930	606	57	13798	587	+709	+16	47	33	75.4	5-77
CLOVELLY TOP HARRY	585011*		26	4	34	1.40	8738	419	10	9991	477	-309	-14	34	14	74.6	5-77
CLOVELLY TOP HORNET	575666*	29	42	121	244	1.60	11790	522	13	10717	500	+1312	+35	91	53	82.1	5-77
CLOVERDELLS BOOTS TOP	575565*		0	2	28	2.60	7916	375	9	8800	414	-65	-8	26	16	77.0	5-77
CLOVERDELLS IDAS IMAGE	583336*	7	28	9	18	1.20	10690	485	10	11034	520	+38	-10	39	1	72.0	5-77
CLOVERDELLS PROMISES JAY	583034*		60	2	11	1.30	9046	469	5	9570	477	-177	-4	21	3	75.0	5-77
CLOVERDELLS SANDYS AM SENATOR	578117		5	2	46	2.30	9442	395	9	9333	412	+87	-3	27	8	76.9	5-77
CLOVERLAND NANCES ROYAL	582228*		18	1	11	2.00	11653	482	36	10925	442	+240	+11	20			5-77
CLOVERLAND PRINCE FLASH	581143*		48	5	21	1.40	10504	528	24	10503	492	+228	+18	32	11	77.4	5-77
CLOVERLAND PRINCES ANDY	582229*		77	1	13	1.20	9799	347	22	10820	403	-126	-8	20			5-77
CLOVERLEAF L HAL	574219*		0	5	10	3.00	9629	450	14	9096	425	+198	+8	32	3	75.7	5-77
COGNIACS CHARMING GLENN	580179*		0	1	11	1.80	9657	478	7	10903	521	-486	-12	19	9	76.1	5-77
COGNIACS IDEAL EDWARD	582975*		20	3	17	1.20	12317	602	11	11596	552	-108	+8	28	13	77.9	5-77
COLBYS GENERALISSIMO	572951*		0	4	13	2.20	10402	532	9	11649	557	-61	+5	34	10	75.2	5-77
COLBYS JEWELER	562002*	7	0	15	28	2.30	10863	510	11	11007	525	+367	+11	58	2	71.0	5-77
COLBYS MARVEL	568900*		0	2	18	1.90	8895	422	2	10506	494	-251	-16	23	1	66.0	5-77
COLBYS PRIDE	578634*		9	11	34	1.60	10302	479	10	10442	486	+226	+7	52	15	77.9	5-77
COLBYS RONALD	575820*		0	1	11	2.50	9919	463	13	10716	488	-278	-10	20	8	72.5	5-77
CONQUERORS NANCE	576081*		0	1	13	2.60	10723	486	25	10720	512	-1	-5	22			5-77
COOKEBY ADVANCER	570897*		0	5	34	3.40	9266	438	9	10767	519	-239	-16	38	25	74.1	5-77
COOKEBY GENERAL	576829*		0	7	26	3.00	11029	535	12	11290	532	-148	+4	46	17	77.4	5-77
COOPERS BEAS FLASH	578748*		0	2	14	2.10	10482	463	17	9971	450	+243	+10	23	9	77.1	5-77
COULEE CREST HALS MARTY	578925		19	2	21	1.80	11396	508	8	11153	519	+300	+6	26	6	79.7	5-77
COVE VIEW MAJESTY	576834*		0	1	14	3.10	8952	415	10	8818	422	+99	+2	22	12	74.4	5-77
COVE VIEW TOP MARK	578888*		0	2	15	2.50	10487	497	23	9830	461	-6	+7	30	11	74.5	5-77
COVE VIEW TOP SARGE	582727*		0	2	10	2.10	9014	462	11	9569	450	-265	+2	27	7	76.0	5-77
COWAN FARMS PRINCEMAN	571786*		0	2	11	2.00	7890	388	5	7963	366	-151	+3	26			5-77
CROASDAILE NANCES HERCULES	579815*		11	1	23	1.60	10680	503	27	10923	509	+117	+3	23	13	77.1	5-77
CROASDAILE NANCES MAJESTY	582296*		31	1	14	1.30	11612	500	19	10621	496	+240	+2	20	5	73.2	5-77
CROASDAILE PAULSONS TYRON	578626*		5	2	24	1.90	11303	530	26	10717	497	+254	+11	25	14	76.5	5-77
CRONINS ACE DAWSON	581929*		0	2	10	1.90	9636	449	9	10166	466	-160	-4	24	6	72.0	5-77
CROSS ARROWS CHARLES	576653*		0	3	11	2.00	10330	456	21	9830	437	+139	+6	30	9	76.2	5-77
CROSS LEA CHAMPS KING	584704*		18	1	11	1.40	9860	456	5	10438	489	-201	-7	18			5-77
CROSS LEA M FLAME	573041		0	1	10	2.50	11726	583	7	12372	575	-57	+4	20			5-77
CROWN STONE ANDY	581800*		0	9	26	2.20	10080	456	33	10837	507	-159	-18	51	11	74.5	5-77
CROWN STONE BILLYS VALOR	578428*		0	1	10	2.70	9295	453	20	8960	434	+249	+11	20	6	78.7	5-77
CROWN STONE BRILLIANT QUARTUS	569002*		0	5	26	2.50	9998	487	25	10155	488	+90	+6	44	4	73.3	5-77
CROWN STONE DARI CHALLENGER	584698*		65	4	17	1.00	11479	549	15	11457	553	+225	+7	34	4	76.8	5-77
CROWN STONE DARI TOM	575542		0	1	39	2.90	9343	451	15	8944	436	+282	+13	25	12	76.6	5-77
CROWN STONE NANCES ACME	582301		15	1	13	1.80	9694	465	14	9162	453	+283	+7	20	5	75.6	5-77
CROWN STONE PRINCE ARCHIE	582300*		43	1	14	1.20	7935	356	6	8629	432	-247	-17	18			5-77
CURTISS GRACE TRISUPER	580416*		0	1	14	2.20	12873	547	12	11460	512	+513	+14	21			5-77
DAN BA LEE F S DIPLOMAT	580812*		0	1	10	2.00	12669	569	18	12432	559	+438	+18	20	8	79.3	5-77
DAN BA LEE N DICTATOR	583949*		9	4	14	1.30	11445	514	14	11960	547	+294	+4	28			5-77
DAN BA LEE PRINCE BEAUREGARD	579169*		10	1	13	2.10	11706	570	19	12449	563	+10	+6	21	8	78.8	5-77
DARBY MAPLE MASTER	573750*		0	6	29	1.90	11141	507	19	10083	463	+707	+27	43	3	78.7	5-77

NAME	NO.	STUD	% INC	NO. HERD	NC. DAU	AVG REC	DAUS. MILK	AVG. FAT	HERDMATES NO.	MILK	FAT	PRED. DIFF. MILK	FAT	% RPT	CL. DAU	AVG. SCORE	DATE SMD.
DARDENELLAS PRINCE BETTER	582435*		0	7	12	1.80	12487	569	12	13351	608	-189	-11	35	6	77.2	5-77
DARIMOST L WILLFUL	578011*		3	1	41	2.00	10785	518	22	10565	510	+189	+6	24	8	79.1	5-77
DARIMOSTS ELMWOOD RUDOLPH	583636*		58	2	13	1.10	9442	479	10	10876	517	-29	-1	22	3	71.3	5-77
DARLING DOWNS R C CHAMP	580007*		0	1	24	1.80	8924	428	14	8680	430	-129	-7	23			5-77
DAWN EDEN MISTER QUEST	576069*		0	1	11	3.00	12919	533	27	11634	501	+421	+11	21	9	73.9	5-77
DEEP LAKE BILLYS CHARMER	573427*	9	0	55	110	2.50	9419	451	19	10022	476	-232	-7	84	22	76.4	5-77
DEEP LAKE FLASH KING	540502*		3	9	47	2.60	9734	450	38	9853	449	-46	0	58	31	78.4	5-77
DEEP LAKE FLASHS SAMSON	571396*		0	5	13	2.60	9251	424	35	10090	448	-310	-9	38	2	75.0	5-77
DEEP LAKE TRANS FLASH LEADER	552590*		0	3	11	2.70	9290	442	3	9028	420	-193	-1	23			5-77
DEERPATH EMORYS GORDON	551517*		0	4	29	2.90	10051	518	23	11056	527	-487	-12	32	20	78.5	5-77
DEERSHORN K VICTOR	558030		4	4	73	3.20	9817	465	34	10293	463	-224	-1	44	25	73.1	5-77
DEERSHORN R CHIEF	579920*		0	1	10	2.80	9509	447	12	10665	503	-318	-13	20			5-77
DENDELS ORCHARDS D PRINCE	580023*	7	4	19	33	1.70	11122	536	14	11318	526	+224	+21	61	15	79.0	5-77
DENDELS ORCHARDS MINNIES NANCE	580374*	3	0	11	14	1.70	9526	446	10	9184	421	+447	+23	41	5	76.8	5-77
DENNIS FARM FORE JACK	535809*		0	8	14	2.10	7990	390	6	8030	389	+112	+6	40	1	81.0	5-77
DENNY DALE LORENS BUILDER	537771*	11	0	21	58	2.90	11144	507	11	11404	522	+112	-2	67	38	75.8	5-77
DEWAN FARMS REGAL GUARDIAN	570716*		0	10	21	2.40	10194	473	11	9974	460	+58	+6	50	13	78.9	5-77
DISTINCTION KELLY	571343		0	1	20	3.60	7849	394	15	8569	414	-152	-2	23	1	54.0	5-77
DIVERSIFIED GALAS GIANT	575860*		0	4	14	2.10	10383	488	17	10632	491	+78	+4	32	11	76.0	5-77
DORELLA D M PETER	582213		59	1	21	1.20	10424	483	43	10256	474	+236	+8	22			5-77
DORELLA H C ZAC	582048*		20	1	12	1.60	10267	510	50	10173	471	+31	+9	20			5-77
DORELLA NANCES PILOT	575365*		0	2	15	3.10	6845	310	5	6583	300	+189	+6	23			5-77
DORELLA PENNYS MASTER	570977*		0	1	26	3.00	10534	489	51	11652	539	-486	-20	24			5-77
DORELLA PENNYS NANCE	573930*	9	4	42	165	2.50	10218	483	21	10158	477	+277	+13	85	34	78.6	5-77
DOWNEY HAL KNIGHT	573213*		0	2	17	1.80	9085	439	27	8453	417	+130	+5	26			5-77
DUGETH LENORES LODESTAR	570669*		0	3	36	2.50	9019	444	22	10414	473	-356	-7	38	3	75.7	5-77
DULUTH F PRIZE	565939	17	8	33	86	2.10	9489	438	7	9500	446	+449	+17	77	6	71.3	5-77
DULUTH F TEDDY	572483	17	0	9	20	1.70	9520	462	7	9800	454	-40	+7	45			5-77
DULUTH F VENTURER	571432*		0	1	25	3.20	9643	479	9	9639	465	+152	+8	24			5-77
DULUTH S FASHION	552794	17	0	19	26	2.50	8894	432	5	9016	429	+48	+6	58	1	70.0	5-77
DUMAR FARM NANCES LADDIE	570015*		0	3	17	3.10	8689	400	37	9947	448	-369	-15	28	4	75.5	5-77
DUN ROAMIN BILLIE HERCULES	576274		0	1	14	2.60	10640	491	15	10158	484	+255	+5	22	7	74.9	5-77
DUN ROAMIN K JUPITER	568498		0	3	14	4.00	9672	466	14	9552	458	+162	+5	35	7	72.6	5-77
DUNWALKE BUTTERFAT FORTUNE	526646*	20	0	17	64	2.70	10041	475	10	10112	477	-104	-7	68	22	76.5	5-77
DUTCH MILL ACMES SATIN	582608*		25	4	15	1.10	9266	405	9	10546	472	-299	-16	28	5	73.6	5-77
DUTCH MILL BILLYS VIDIO	573401		0	1	23	2.40	10347	462	6	10421	477	+331	+8	23			5-77
DUTCH MILL CHAMPIONS FUTURE	582636*		21	3	14	1.70	12962	551	7	11909	558	+303	0	27	11	80.2	5-77
DUTCH MILL HALS VAMPIRE	571179*		0	4	11	3.40	10098	464	9	9857	464	+34	+1	35	11	79.1	5-77
DUTCH MILL VERMILLIONS NATHAN	581954		0	1	10	1.70	9944	474	8	10301	484	+83	+2	19			5-77
EBER LEA FARMS CHAMPION	582202*	1	10	13	46	1.60	11099	542	8	11292	546	-137	+2	55	32	77.3	5-77
EBER LEA FARMS CLIMAX	580906*		2	12	50	1.90	10950	531	19	11816	554	-329	-2	57	24	76.6	5-77
EBER LEA FARMS DANDY	572627*		0	15	32	2.00	11062	508	24	11079	522	+97	+3	58	11	78.0	5-77
EBER LEA FARMS PRINCE FLASH	569287*		0	7	21	1.90	10774	532	9	10395	504	+47	+12	39	18	79.9	5-77
EBER LEA FARMS PRINCE VALIANT	577091*		0	1	14	3.10	12523	577	7	11639	542	-44	-2	22	10	79.9	5-77
EBER LEA FARMS WINSTON	569288*	7	44	261	707	1.40	11120	521	11	11016	517	+540	+21	96	184	77.3	5-77
EBER LEA FARMS WONDER	578457*		53	1	28	1.40	11736	561	15	11839	560	-67	+2	23	21	75.3	5-77
ECKMAN PRINCESS AMI PRIDE	579620*		16	3	38	1.60	9323	425	6	9947	471	-349	-20	38	2	79.0	5-77
ECKMANS AM EFFREM	580173*		0	2	12	2.30	10618	523	9	11337	559	-249	-9	25	9	81.2	5-77
EDINHAM DARI KING	581806*		56	1	19	1.00	12181	540	5	11490	503	+359	+13	19			5-77
EDISTO FARMS BLOSSOM NANCE	565372*		0	7	49	2.40	9754	443	41	10012	463	+36	-6	54	15	75.3	5-77
EDISTO FARMS BLZ VANN	571939*		0	1	16	2.80	9994	509	34	10426	490	-388	-5	22	8	71.6	5-77
EDISTO FARMS DARI FAMOUS	576074*		25	5	11	2.50	10873	513	53	10444	485	+259	+15	37	8	77.5	5-77
EDISTO FARMS DARI NOBLEMAN	576073*		0	2	40	2.60	11113	501	30	11849	535	-101	-5	35	28	76.1	5-77
EDISTO FARMS FAVORITES BONUS	579589*	15	2	27	53	2.00	11148	479	28	10084	462	+1065	+27	72	13	77.4	5-77
EDISTO FARMS FLASHS STAR	556020*	1	0	394	1668	2.60	9998	471	18	10153	472	+8	+6	98	692	77.8	5-77
EDISTO FARMS FRED BOY	581577*		0	3	28	1.80	10268	458	34	9811	454	+237	+5	41	7	75.3	5-77
EDISTO FARMS H BEAMER	576993*		0	5	13	2.20	11219	534	32	11557	537	-192	-3	38	2	76.5	5-77
EDISTO FARMS J ROYALMOST	570997*		0	5	38	2.80	10585	485	38	9747	453	+423	+17	48	18	77.5	5-77
EDISTO FARMS J SATURN	574435*		0	3	25	2.40	8795	412	38	9354	436	-106	-4	37	13	74.1	5-77
EDISTO FARMS M FRANCIS	541378*		0	5	14	2.40	7621	353	3	8128	357	-233	-5	35			5-77
EDISTO FARMS NANCE LUKE	573253*		0	4	17	3.10	10818	525	33	11868	563	-322	-9	32	12	73.3	5-77
EDISTO FARMS S BRIAN	568809*		0	12	41	2.50	9770	447	37	10156	470	-199	-11	61	18	77.5	5-77
EDISTO FARMS S MONITOR	576404*		6	5	27	2.40	11108	536	36	10530	490	+307	+25	48	20	75.2	5-77
EDISTO FARMS W F HARMONY	578839*		0	1	22	2.00	12373	533	17	10517	479	+681	+24	23	11	72.7	5-77
EDISTO FARMS W F MAKER	583259*		48	6	28	1.00	10217	464	20	10092	450	+414	+18	40	2	75.0	5-77
EGGLESTETTONS DARIMOST F	581794*		29	5	22	1.50	8336	403	21	8997	409	+54	+8	36	1	72.0	5-77
ELDERWOOD N HAROLD	572518*		0	1	15	3.50	9419	433	5	8991	413	+88	+6	22			5-77
ELDERWOOD P PRINCE	583004*		17	2	10	1.20	10839	506	12	11412	552	-6	-6	22	6	80.5	5-77
ELK MANOR DIANTHUS	570231*		0	3	13	3.90	8199	379	22	8504	405	-293	-14	32	11	69.2	5-77
ELK MEADOW ODAS TOP COMMAND	575232*		0	1	10	2.70	11260	499	25	10595	467	+519	+21	20			5-77
ELM MOOR CARITAS CHAMPION	573788*		0	3	20	3.90	10029	484	8	10997	519	-260	-7	32	18	80.9	5-77
ELM MOOR GONDOLIER PRINCE	572193*		0	3	16	3.30	10348	491	11	10836	511	-383	-13	29	1	85.0	5-77
ELMFORD G K KNIGHT	581729*		7	1	15	1.90	8935	451	9	9187	447	-114	+1	21			5-77
ELMWOOD CORLISSS MASTER	572173*		0	2	48	3.10	8406	406	8	9466	455	-467	-16	32	19	76.4	5-77
ELMWOOD HARRIETTAS VALOR	568099*		0	6	27	3.60	9823	452	5	9596	447	+88	+4	47	19	76.2	5-77
ELMWOOD JEANS COLONEL	570633		0	1	23	2.80	8703	411	3	9232	430	-157	-4	22			5-77
ELMWOOD JULIETS VALOR	568098*		0	4	35	3.40	9605	444	8	9473	451	-156	-11	38	28	74.5	5-77
ELMWOOD RACHELS COLONEL	568598*		0	4	10	1.70	8026	392	4	8782	416	-480	-17	26	3	76.0	5-77
ELMWOODS DICTATOR	574869*		0	2	19	2.10	11076	572	12	11776	579	-78	+1	27	2	71.5	5-77
ELMWOODS DONALD	568864*		0	5	43	3.40	10419	498	9	9896	473	+88	+6	37	4	81.3	5-77
ELSVIEW FARMS ATLAS	577343*	15	2	29	61	2.00	9308	448	14	10106	473	-323	-6	73	12	77.9	5-77
ELSVIEW FARMS CHAMPS HORNET	583651*		50	3	23	1.00	11605	559	7	11592	572	-10	-2	26			5-77
ELSVIEW FARMS DARI LAD	585152*	15	63	13	24	1.00	9852	460	8	10693	506	-143	-11	47	4	76.8	5-77

NAME	NO.	STUD	% INC	NO. HERD	NO. DAU	AVG REC	DAUS. MILK	AVG. FAT	HERDMATES NO.	HERDMATES MILK	HERDMATES FAT	PRED.DIFF. MILK	PRED.DIFF. FAT	% RPT	CL. DAU	AVG. SCORE	DATE SMD.
ELSVIEW FARMS PRINCES ADMIRAL	580197*		6	4	32	1.80	10497	490	13	11192	510	-115	-3	36	14	80.3	5-77
ERMINES K H HONDA	581732*		36	3	13	1.50	9948	473	9	11208	526	-373	-17	28	8	75.9	5-77
ERWIN FARMS FRANKS SUPERIOR	557821*		0	3	29	3.30	8928	392	22	9334	399	-51	+2	38	1	83.0	5-77
ETTAS GLENVIEW CHEROKEE	533548		0	5	21	3.30	7499	324	4	7283	307	+51	+8	43			5-77
F L F NORGERTS ABBY ARAN	570271*		0	2	23	2.70	10471	473	19	9885	453	+305	+8	32	7	77.4	5-77
FAIR ACRES CAPTAIN AMERICA	582777		20	1	16	1.30	8503	404	7	8577	407	-167	-6	20			5-77
FAIRLAWN WARRIORS BELLBOY	543819*	21	3	33	77	2.50	9761	460	10	9221	435	+510	+24	73	45	73.8	5-77
FALCONS WISTAR PATRICIAN	583873*	7	33	26	51	1.20	11998	538	21	11330	518	+809	+26	66	16	73.3	5-77
FAR WEST DARI COUNT	574939*	14	5	54	101	2.20	10523	492	13	10543	497	+275	+10	83	49	76.7	5-77
FAR WEST NORAS TRANSFER	545802*	13	0	33	70	2.70	9292	431	12	9882	461	-376	-24	76	16	74.8	5-77
FAR WEST PANSYS ACTOR	579488*		0	6	20	2.50	10975	572	18	11993	579	-282	+3	44	18	77.8	5-77
FAR WEST ROSE KING	577413*		0	5	38	2.10	9983	475	17	10279	473	-71	+5	41	2	76.0	5-77
FAR WEST ROXYS CHAMPION	573205*		0	1	10	2.10	10166	410	13	10253	454	-37	-8	20	5	77.2	5-77
FARVIEW DUKES TRACY	578940*		0	1	10	2.70	11121	548	10	10690	513	+52	+7	20			5-77
FAUVER HILL C BRAVO	582322		0	2	15	1.80	10120	473	6	10788	484	-157	-1	26	1	77.0	5-77
FAUVER HILL C MR JOSEPH	581365*		19	8	18	1.40	10821	472	7	11014	503	+52	-8	37	4	75.8	5-77
FAUVER HILL C SULTAN	580312*	26	8	39	96	1.70	10080	469	9	10394	478	-66	-1	79	33	75.5	5-77
FAUVER HILL FAL AMBROSE	583182*		17	1	12	1.50	10709	470	6	10910	500	+94	-3	19	6	77.2	5-77
FAUVER HILL HAL MAJOR	574604*		0	2	13	2.80	11262	526	10	11951	561	-285	-11	27	6	78.3	5-77
FAUVER HILL HAL SAMSON	580015*		10	14	54	1.80	11047	523	11	12197	573	-652	-25	55	30	78.1	5-77
FAUVER HILL HAL SATURN	575170*		0	3	48	2.20	9746	468	11	10603	492	-304	-9	39	15	74.3	5-77
FAUVER HILL P N EMPRO	584231*		6	3	16	1.40	8629	409	5	9145	436	-211	-10	29			5-77
FAUVER HILL P N STARDUST	584232*		45	1	11	1.40	10103	441	4	9644	403	+120	+6	18			5-77
FAUVER HILL TOP JUPITER	574603*	14	1	58	123	2.30	10172	438	13	10262	477	+180	-24	85	54	77.1	5-77
FAUVER HILL W SUPER STAR	584453*	3	86	35	44	1.00	10419	480	6	10333	483	+537	+18	62	1	78.0	5-77
FAVAS N C GREGORY	575463*		0	2	32	2.30	11132	531	16	11268	520	-187	-2	26	20	76.0	5-77
FESSANT FARMS BUSTER	563996*		0	4	17	2.20	10412	507	13	10841	515	-208	-2	36	13	78.4	5-77
FEURA MURIEL LEADER	568169*	9	2	28	52	2.60	9741	461	25	9561	449	+406	+21	73	15	76.3	5-77
FLASH C WATCHMAN	574186		0	1	32	2.50	9074	432	2	9042	410	-54	+2	23			5-77
FLASHS STARS NORMAN	576925*		0	1	21	3.30	9620	491	10	10529	492	-201	-1	23	5	74.4	5-77
FLO RAYS JESTERS ACE	572520*		0	6	53	2.70	11440	560	13	11961	583	-17	+3	44	44	75.7	5-77
FLYING HORSE ROSAS KING	535254*	13	0	10	15	2.90	12001	571	11	10566	520	+685	+26	44	13	78.8	5-77
FOR LOU FARMS P BART	572343*		0	2	19	3.30	9185	407	12	9713	433	-38	-2	26	21	76.8	5-77
FOREMOST MAJESTY HAPPY	579910*		0	3	10	1.30	8735	406	9	9251	437	-118	-8	24			5-77
FOREMOST NANCE ACE	579526*		6	2	19	1.50	8665	385	20	9244	422	-29	-7	26	7	79.0	5-77
FOREMOST NANCE CHRISS	583800*		44	1	10	1.30	10534	493	10	10789	481	+38	+3	18			5-77
FOREMOST NANCE HERMAN	582935*		9	1	11	1.60	8403	430	14	9491	470	-125	-5	19	4	70.8	5-77
FOREMOST NANCE PREFORMER	573699*		0	8	33	3.00	10312	464	39	10108	465	+91	-2	50	21	78.0	5-77
FOREMOST TOP COMMAND	583731*		37	3	19	1.10	8239	363	12	9194	418	+241	+2	26	5	76.6	5-77
FOREMOST TOP JOLLY	580792*	15	15	9	37	1.90	10600	444	12	9377	410	+686	+20	52	27	80.6	5-77
FOREMOST VALOR JUSTIN	574087*		0	2	12	3.00	8121	376	15	9037	423	-213	-14	26	6	70.2	5-77
FOREST HOMES DARI SAILOR	584427*		53	1	15	1.00	12230	605	6	11820	575	+91	+7	19	1	82.0	5-77
FOUR FIRS KING AM	579081*		0	1	17	1.30	8885	373	3	9116	393	-83	-6	19	14	69.6	5-77
FOUR J DUKE CANDY	580395*		0	1	11	1.50	8993	394	8	9197	426	+121	-3	19			5-77
FOUR J NANCE FORWARD DEWEY	583863*		20	1	10	1.30	8991	387	6	9643	432	-44	-8	18			5-77
FRA HIB DELIAS TRANSFER	542222*		0	5	10	2.50	10397	484	3	10016	471	-109	-4	30	1	83.0	5-77
FRA HIB MARYS P TOPCAT	578458*	27	0	2	14	2.10	13245	606	9	13109	623	+151	-4	25	10	79.5	5-77
FRANCHESTER BONANZA BUTTERFAT	571493*		0	6	10	2.50	11341	513	11	10413	498	+341	+8	34	1	81.0	5-77
FRANCHESTER CECILIAS BONANZA	550942*	7	0	480	2046	2.90	9843	453	31	9590	445	+383	+13	98	721	76.6	5-77
FRANCHESTER MODELS NEPTUNE	521744*		0	5	19	2.90	9955	478	9	9290	448	+428	+20	37	2	85.5	5-77
FRANCHESTER TOP MOST	575450*	9	1	73	159	2.40	10030	462	19	10327	488	+101	-5	87	46	78.2	5-77
FREDELLA LADS BARRY	567928*		0	4	13	3.50	8824	458	9	10142	481	-591	-16	32	9	75.3	5-77
FREDELLAS D TROJAN	583713*		0	2	12	2.10	9683	440	9	10601	480	-334	-16	28	4	80.5	5-77
FRIENDSHIP FAMES P VICTOR	565127*		0	5	24	2.30	10986	473	9	10514	492	+322	-6	42	2	81.5	5-77
FRIENDSHIP NANCE VERBAL	570127*		0	8	13	2.00	10051	461	10	10189	471	+195	+6	38	4	74.0	5-77
GATES NANCE STAR	575995*		0	2	23	1.90	9539	483	13	9906	493	+58	+1	26	14	75.1	5-77
GAYLORD VALS TALISMAN	569318*		0	4	28	2.70	9921	454	52	10941	493	-544	-19	40	21	76.2	5-77
GAYOSO VIEW F B S VIRGIL	573944*		0	3	41	2.40	10362	474	35	10673	491	+83	+1	43	13	74.5	5-77
GAYOSO VIEW F BEST FLASHER	572176*		0	1	11	2.90	10147	475	20	9315	425	+207	+16	21	7	75.7	5-77
GAYOSO VIEW FAMES FABRON	549234*	20	0	22	41	2.70	10345	457	13	9585	448	+649	+13	67	12	75.0	5-77
GAYOSO VIEW FAMES FLASH	572155	8	0	4	97	2.50	11013	487	315	11240	489	+122	+2	36	43	73.3	5-77
GAYOSO VIEW FAMES FOREMOST	558793*	40	5	173	390	2.40	10607	488	17	10469	481	+489	+21	94	153	76.6	5-77
GAYOSO VIEW FAMES PATRIARCH	562098*	15	0	16	47	2.70	11038	502	10	9965	471	+433	+13	59	15	79.7	5-77
GAYOSO VIEW TOP COMMAND	549235*	40	0	868	2443	3.00	10378	460	14	9939	467	+568	-2	99	1023	77.6	5-77
GAYVIL EMORYS MACBETH	577355*		31	11	18	1.60	9247	421	20	10163	468	-288	-15	45	3	79.0	5-77
GENEGLOW DARI DESIGN	577993*		0	1	12	2.60	12059	584	13	11611	555	+368	+14	21			5-77
GENEGLOW SUPREME TRIUMPH	579736*		0	1	28	2.10	13786	651	11	13543	663	+115	0	23	19	76.3	5-77
GENEGLOW TYRONE	583575*		6	7	16	1.40	11705	526	9	12670	589	-189	-14	36	1	75.0	5-77
GIPPY CAROLINA PRINCE	518850*		0	8	19	2.70	7874	344	24	8338	388	-108	-16	46	4	67.8	5-77
GIPPY CHAMPION HERO	581168		25	2	34	1.10	9986	465	20	10709	498	-66	-4	34			5-77
GIPPY NANCE DANDY	565821*		7	4	82	2.70	11390	525	31	11590	523	+197	+10	40	63	77.0	5-77
GLEN ELLA FLASHS FORTUNATE	572108*		0	2	11	3.60	8423	340	15	7959	327	+175	+5	23			5-77
GLENN RUTH GOVERNOR	577362*		0	1	14	2.30	8503	378	13	10582	476	-787	-30	21			5-77
GLENTYAN BONANZA TITAN	554282*		0	5	14	2.90	9210	423	14	9834	462	-303	-19	36	2	80.0	5-77
GLENTYAN NOBLE	535139*		0	6	16	1.90	8099	358	11	7947	381	-99	-14	37	1	72.0	5-77
GNAN FARMS DARI SUPREME	577424		0	1	12	2.30	8962	428	8	9857	457	-52	-1	20	3	81.7	5-77
GOLD BANNER AM PETER	578758*		0	1	12	2.00	12460	591	7	12965	591	-42	+2	20	10	78.3	5-77
GOLDEN DEW LASSIES MORT	584516*		21	3	14	1.10	9128	439	8	8998	426	-77	+1	29			5-77
GOLDEN DEW LASSO KING	584416*		82	1	18	1.00	8961	404	16	9939	475	-154	-12	21			5-77
GOLDEN DEW MADGES MILLARD	569377*		0	3	41	3.30	7779	351	16	8184	366	-67	-1	40	22	75.0	5-77
GOLDEN FAME LEADER	570771*		0	1	21	2.60	7454	397	4	7433	383	-115	+2	22			5-77
GOLDEN GEM GAY LAD	584290*		40	1	10	1.10	10114	431	11	11416	504	-216	-14	18			5-77
GOLDEN GLEN TWILIGHTER	583084*		0	2	13	1.80	12349	558	9	11847	543	+157	+4	22	10	73.5	5-77

NAME	NO.	STUD	% INC	NO. HERD	NO. DAU	AVG REC	DAUS. MILK	AVG. FAT	HERDMATES NO.	HERDMATES MILK	HERDMATES FAT	PRED. DIFF. MILK	PRED. DIFF. FAT	% RPT	CL. DAU	AVG. SCORE	DATE SMD.
GOLDEN GLOW BOBBY	578072*		0	1	24	1.70	8576	415	7	9567	463	+33	-2	22			5-77
GOLDEN HARVEST DARI JUGGLER	585071*		90	1	10	1.00	13080	569	6	12531	576	+347	+5	17			5-77
GOLDEN HARVEST EMORY LYRIC	574033*		0	1	10	2.00	9502	452	8	10531	464	-200	0	19			5-77
GOLDEN HARVEST LEV CAROLER	567298*		0	8	31	2.30	10368	471	17	9769	452	+476	+14	47	11	77.1	5-77
GOLDEN HARVEST VALID JULES	583109*		13	7	18	1.40	11646	532	15	11222	522	+356	+13	40	7	81.4	5-77
GOLDEN HAVEN CHAMPION	574659*		0	1	15	2.70	9283	447	5	9226	441	+44	+3	21			5-77
GOLDEN TERRA MIDGE DARI MOST	580707*		6	7	17	1.40	8962	397	6	9476	428	-106	-10	38	1	72.0	5-77
GOLDENWHITE SUPER STAR	570500*		0	2	11	1.60	7062	321	2	7804	391	-193	-12	21			5-77
GONTERMANS BUTTERFAT HERO	570774*		0	5	16	2.30	10031	408	7	10435	447	-42	-11	33	11	75.5	5-77
GORDLINES PRINCES PROGRESS	584586*		50	1	10	1.20	10132	495	8	10875	546	-6	-5	17			5-77
GRAIN MEADOW A HORNET	572667*		0	2	29	2.90	10227	455	7	9497	456	+63	-6	27	27	75.9	5-77
GRAIN MEADOW D REX	567855*		0	4	36	2.80	9766	452	9	10124	456	+126	+8	33	22	80.1	5-77
GRAND VIEW NANCES CHAMPION	574161*		0	4	12	1.80	10249	461	8	9916	453	+230	+7	30	2	76.0	5-77
GRAND VIEW NANCES FRED	579312*		9	1	23	1.90	9373	462	7	9811	446	-113	0	23			5-77
GRANDVIEW NANCES DANCER	574345*		0	4	36	2.10	10241	474	21	10514	491	+28	+1	42	20	75.8	5-77
GRANDVIEW WISTARS BART	585136*	40	70	18	23	1.00	10802	538	5	10282	488	+705	+40	46	2	76.0	5-77
GRANDVIEW WISTARS FABIAN	583550*	29	36	24	105	1.20	12402	543	36	11221	494	+1208	+55	66	11	68.5	5-77
GRASSLAND CHAMP BART	581232*		10	4	10	1.90	10982	517	10	10660	501	+111	+7	27	7	76.4	5-77
GRASSLAND HOLLY PRINCE	571255*		0	1	13	3.20	10746	495	19	11079	510	+75	0	22	12	76.2	5-77
GRASSLAND ROGERS MASTER	579794*		0	2	11	2.30	10443	492	35	10918	506	-176	-4	28	9	75.6	5-77
GRAY HAVEN VALORS MASTER	527812*		0	6	17	3.20	9989	493	4	11026	514	-564	-20	33	16	77.8	5-77
GRAYCE FARMS FOREMOSTS JESTER	559484*	29	11	240	620	1.90	9469	431	13	10071	469	-338	-24	96	169	74.9	5-77
GRAYCE FARMS RAVICS PRINCE	558997*		0	5	11	2.60	7794	360	19	8823	417	-407	-20	36			5-77
GRAYSMARSH BALBOA	570111*		0	6	28	3.10	12941	574	15	12568	615	+380	-13	48	22	76.0	5-77
GREAT ELM O NEAL	558577		0	3	13	3.10	9719	451	36	10217	462	-322	-7	35	2	72.0	5-77
GREAT HILLS VICTOR	579728*	3	9	19	36	1.90	9492	444	9	9694	452	+315	+11	62	13	76.5	5-77
GREEN FIELDS B SOUTHERNER	571350*		0	5	12	3.40	10163	458	16	10071	463	+149	+2	34	8	77.0	5-77
GREEN FIELDS DARI COUNT	580772*		33	6	11	2.10	11499	526	36	10862	497	+284	+11	37	7	73.3	5-77
GREEN FIELDS N TROOP	574239*		0	2	10	1.90	8745	383	16	10130	462	-278	-19	22	8	71.0	5-77
GREEN FIELDS P DARIUS	583798*		0	2	11	1.70	9522	417	19	10661	488	-223	-15	26	8	74.4	5-77
GREEN NEEDLES D DUKE	584458*		40	2	15	1.30	9930	483	3	10726	516	-28	-3	21			5-77
GREEN NEEDLES H PARTHENON	572151*		0	2	33	3.60	11189	518	7	10515	497	+72	-1	33	25	79.0	5-77
GREEN PASTURES B LINCOLN	567116*		0	4	12	1.70	10210	471	7	11065	497	-288	-11	27	6	75.0	5-77
GREEN SLOPES ALADIN TED	579056*		0	2	11	2.20	13115	609	96	11814	551	+470	+20	28	8	77.0	5-77
GREEN VIEW DORAS DANIEL	580713		11	2	38	1.70	9567	434	4	9965	470	+135	+1	34			5-77
GREENFIELD DARIMOST GLAD	579382*		0	4	23	2.30	10322	534	23	10834	510	-68	+12	38	12	75.0	5-77
GREYSTONE CHIEF	553088*	25	0	16	34	2.00	8623	408	8	9317	442	-293	-18	60	5	78.6	5-77
GROTON HOUSE FAROUK	571308*		0	2	33	2.50	10422	471	9	10745	476	+220	+10	26			5-77
GUERNDALE DARI CORIDER	578083*		15	1	14	2.30	10838	517	10	10944	531	+78	0	21			5-77
GUERNGOLD C PETE	580997*		0	2	12	2.00	8699	399	7	9033	435	-121	-9	25			5-77
GUERNGOLD M LAD	571090*		0	1	16	1.50	6489	329	2	5748	273	+143	+14	19			5-77
GUERNGOLD N ROYAL	571880*		0	4	18	2.70	8118	388	6	9421	466	-229	-18	38			5-77
GUERNSDEL FRED	561120*		0	11	46	2.50	9871	478	31	10218	478	-285	-1	61	28	77.1	5-77
GUERNSEY GROVE D ROYALMOST	580330*		11	2	11	1.70	9683	450	10	11109	496	-131	-3	22	5	76.6	5-77
GUERNSEY GROVE TRIGGERS BUSTER	582205*		0	2	11	1.40	10082	438	8	9285	419	+289	+7	25	3	77.3	5-77
GUERNSEY LAND BELLES ONWARD	557348*	7	2	92	434	2.60	10149	483	16	9931	468	+364	+23	92	105	75.3	5-77
GUERNSEY LAND PHARAOHS PHARAOH	546559*	3	0	121	287	2.70	9959	450	11	9912	457	+428	+11	92	62	75.0	5-77
GYPSY BILLYS VIRGIL	569332*		0	3	10	2.80	11028	513	15	12452	566	-212	-11	32	2	68.5	5-77
HAL C DOMINANT	578114*		0	4	16	2.10	9949	475	9	10753	514	-159	-10	34	9	77.2	5-77
HAM FARM C LANCES HERO	570505*		3	2	36	3.10	9956	474	33	10271	482	-273	-5	27	10	71.7	5-77
HAM FARM D LANCES ZORRO	580511*		18	2	29	1.70	11535	538	43	11126	510	+366	+16	33	15	77.3	5-77
HAM FARM S ODAS ANSWER	577470*		16	3	22	2.40	10591	487	42	10886	501	-210	-9	33	14	77.3	5-77
HAMHURST FARMS MARKMAN	567591*		0	16	80	3.10	10043	471	19	10186	480	+155	+7	67	32	79.4	5-77
HAMHURST MARKMAN BRILLIANT	574773*		0	2	14	3.40	10301	488	23	10358	497	+214	+8	26			5-77
HANOVER HILL DARI SUPER	581180*		0	3	15	1.90	7851	376	21	8803	416	-139	-7	35			5-77
HANOVER HILL DARIMAN	579874*		16	5	20	1.90	8619	423	8	8751	414	+80	+8	41	1	80.0	5-77
HANOVER HILL FAME SUCCESS	558237*	40	0	339	993	2.20	10435	453	15	10158	468	+577	-2	97	324	78.3	5-77
HANOVER HILL SUCCESSOR	575773*		0	9	20	2.10	9614	431	18	10436	481	-90	-14	44	10	76.3	5-77
HANSENAREA BEACON	550264*	3	0	25	34	2.60	9799	472	5	9479	450	+237	+14	65	4	77.8	5-77
HANSENAREA KIMOR	575101*		0	1	35	3.00	11530	521	12	9919	446	+770	+34	24			5-77
HAPPY ACRES CHAPMANS STAR	577541*		0	4	17	2.40	8942	420	36	9687	442	-307	-8	36			5-77
HAPPY ACRES QUITLE QUINCY	580406*		38	4	27	1.50	11824	570	6	11355	557	-168	-3	31	1	73.0	5-77
HAPPY HILL KING	579850*	14	9	4	14	1.60	13999	653	19	13567	619	+261	+9	32	9	83.4	5-77
HAPPY HILL TRANSFER JETSTAR	578174*		0	2	23	1.90	11792	541	32	12189	564	+59	-2	34	7	81.3	5-77
HAPPY HILL TRANSFER PEER	575740*		0	2	17	2.40	12097	544	18	13165	607	-163	-13	26	10	82.5	5-77
HAPPY HOLLOW DARI GENERAL	576567*		0	1	33	2.50	9182	441	20	9647	452	-160	-4	24	33	78.4	5-77
HAPPY HOLLOW FAME	574725*		0	2	23	2.80	9072	428	23	9425	449	-155	-6	27	19	77.8	5-77
HAPPY HOLLOW VIOLETS FLASH	553771*		0	10	57	2.60	9046	454	18	9554	456	-285	-4	55	71	79.7	5-77
HAR LEN CH LASSIE	580577*		0	2	14	1.50	10982	526	13	11703	553	-80	-2	27	2	72.0	5-77
HARMONY VELVETS VALIANT	581375*		9	3	36	2.00	13728	559	8	11846	531	+962	+23	31	1	81.0	5-77
HATHAWAYS FARM R NOBLE	566084*		0	3	18	2.10	7802	351	11	8497	382	-279	-13	36	11	72.1	5-77
HAZY HILLS BONANZA	570599*		0	1	22	2.80	8293	401	14	8653	404	-38	-1	23			5-77
HEART H CORINTHIAN TUFFY	578566		0	1	11	1.20	11653	524	18	10712	511	+328	+10	19			5-77
HEART H DARIMOST ED	577694		0	1	24	2.00	9929	475	9	10650	503	+216	+11	22			5-77
HELENDALE K FRITZ	571528*		0	6	25	1.80	9417	433	9	9561	458	+15	-5	37	4	74.3	5-77
HENSLEE FARMS V FAME	512974*	40	0	884	2763	2.60	9770	443	29	9797	456	+154	-7	99	1169	75.9	5-77
HERMITAGE VIEW S ALLEN	527390*	16	0	13	23	2.70	7263	354	9	8384	405	-655	-28	53	4	73.0	5-77
HEROS CHANCE	572576*		0	4	14	2.10	10275	459	11	10809	489	-200	-10	36	2	78.0	5-77
HEYWES NANCE BESTY	583238*		9	4	12	1.40	11592	558	17	11443	544	+347	+16	32	2	72.0	5-77
HI FIELD CANDY KING	584738*	15	55	16	29	1.10	9226	452	7	10060	475	-302	-6	52	1	81.0	5-77
HICKORY GROVES ROYAL COMMAND	584601*		91	3	11	1.00	10196	467	6	10475	480	+192	+3	23			5-77
HIGH HOPE DARIEL	584461		14	1	14	1.20	7843	388	7	9557	469	-484	-20	19			5-77
HIGH MEADOWS JOLLY LAFAYETTE	557896*	44	3	25	204	2.60	11604	514	87	11130	508	+625	+16	78	145	79.5	5-77

NAME	NO.	STUD	% INC	NO. HERD	NO. DAU	AVG REC	DAUS.AVG. MILK	FAT	HERDMATES NO.	MILK	FAT	PRED.DIFF. MILK	FAT	% RPT	CL. DAU	AVG. SCORE	DATE SMD.
HIGH MEADOWS OF FLEMINGDALE	582179*		40	5	12	1.60	10886	523	11	10843	503	+148	+11	30	3	75.0	5-77
HIGHLAND BUTTERFAT SOUVENIR	571876*		0	2	12	3.80	10214	482	7	9449	451	+179	+6	30	9	72.6	5-77
HILDIEMAID BILLY JOE B	581593*		6	4	25	1.90	11445	539	41	10623	507	+328	+11	29	2	81.5	5-77
HILDIEMAID DIAMOND JIM B	578939*	11	11	34	94	1.80	10259	479	8	10411	484	+39	+1	78	41	76.6	5-77
HILDIEMAID FLASHS CHARMER B	572797*		0	2	36	2.30	9386	445	8	9940	456	-10	+1	35			5-77
HILDIEMAID NANCES BILLY B	568774*		0	3	13	2.50	8401	401	6	9021	435	+31	-5	27	4	70.5	5-77
HILDIEMAID TOP ACTOR B	577721*		0	2	19	1.90	10093	442	11	11136	505	-3	-5	26	12	76.6	5-77
HILLCREST ADAS ALADIN	571679*	15	1	60	127	2.50	9929	451	11	9597	452	+530	+11	86	16	79.3	5-77
HILLCREST ETHELS ADAM	565956*		0	5	19	3.00	11602	512	7	10992	508	+231	+6	39	9	78.2	5-77
HILLCREST ETHELS AGRIPPA	576754*	14	0	13	33	2.00	10313	491	11	10355	486	+151	+11	58	14	79.1	5-77
HILLCREST ETHELS ALARIC	574073*	3	0	38	64	2.30	9384	431	9	9859	447	+89	+6	76	13	74.1	5-77
HILLDALE HAL HILLTOPPER	571104*		8	7	67	2.10	9429	475	6	9885	479	-327	-4	50	37	77.8	5-77
HILLDALE LUCKY STRIKE	577398*		0	2	32	2.40	9308	468	5	10035	504	-398	-13	30	21	75.0	5-77
HILLSPRIDE COMMANDS EL TORO	573528*		0	1	18	2.10	8646	394	4	9966	449	-72	-8	22	13	75.2	5-77
HO ETTES FAME MR GREAT	569223*		0	10	43	2.90	10353	491	10	10035	482	+380	+14	60	31	79.3	5-77
HO ETTES KING HAL GEORGE	571588*		2	36	65	2.40	8915	431	8	9576	447	-269	-1	76	13	73.2	5-77
HO ETTES ROSE PRINCE NOBLEMAN	576168*		0	5	43	2.30	9103	436	14	8907	440	+322	+9	45	1	80.0	5-77
HOLCOMBS B P BILLY	563651*		2	6	55	3.10	11240	485	11	11318	509	-46	-13	41	44	77.4	5-77
HOLCOMBS M R P GEORGE	580315*		15	7	20	1.70	10050	473	8	10853	491	-125	-3	37	11	78.0	5-77
HOLLIKNOLL BILLYS BOND	572355*		0	2	18	3.70	11732	511	13	11061	499	+422	+12	27	17	76.5	5-77
HOLLIKNOLL CHIEFTAIN	572354*		0	2	12	2.10	8001	350	26	9194	417	-226	-16	26			5-77
HOLLIKNOLL SELECTOR	570801		0	2	13	2.00	8979	421	13	9352	396	-88	+5	25			5-77
HOMEWOOD ANNAS CHAMP	580459*		16	6	36	1.90	9763	464	24	10416	491	-222	-11	49	10	76.8	5-77
HOMEWOOD BP STANDBEST	570795*		0	14	30	2.30	10387	489	23	10139	470	+425	+20	58	16	76.4	5-77
HOMEWOOD PRINCE	581937*		17	2	21	1.80	10010	486	31	10412	488	-6	+5	31	9	77.4	5-77
HOMEWOOD PROUD BILLY	573308*	7	4	17	31	2.60	10730	511	15	10482	488	+331	+25	63	13	79.1	5-77
HOMEWOOD W P BILLY	572578		0	1	11	1.80	7374	349	8	7735	357	+74	+4	20			5-77
HOMINY HILL ACME	550014*	21	2	250	932	2.60	10087	466	9	10063	474	+287	+5	97	300	76.1	5-77
HOMINY HILL SUPER	569885*		0	1	11	2.60	8089	415	12	10092	494	-757	-25	20			5-77
HONEY GROVE UNAN	577520*		0	1	24	2.50	9974	492	6	10784	551	-93	-10	23			5-77
HOOSIERLAND L A LIBERTYS BOB	573760*		0	3	11	2.50	9112	409	12	9735	438	-481	-19	31	2	77.0	5-77
HOOSIERLAND NICCIS L A JOE	571413*		0	2	18	3.10	7439	333	9	8579	386	-648	-27	32			5-77
HOOSIERLANDS LIBERTY NANCE	575877*		0	2	14	3.40	9245	389	11	8859	396	+152	-3	30	1	82.0	5-77
HOOSIERLANDS T CORPORAL JAY	580429*		0	2	10	1.90	12504	549	19	12077	565	+283	+2	23	7	77.1	5-77
HOUSATONIC FARMS BILLY	565850*		0	10	27	2.40	9189	423	20	9387	438	+216	+3	51	13	75.3	5-77
HOUSLEYS CHAMPION MODEL	579414*		0	2	12	2.10	9267	439	8	9117	418	+114	+12	25			5-77
HOUSLEYS DARI FAVVOR	580919*	29	18	375	1083	1.60	10897	507	15	10561	490	+626	+31	98	356	79.9	5-77
HOUSLEYS F S MILKMAN	573823*		0	2	15	1.90	10592	493	17	11825	554	-381	-16	25	12	76.4	5-77
HOUSLEYS HAL MAGAR	575337*		0	1	12	2.50	9865	427	56	9676	435	-82	-6	21	12	78.2	5-77
HOUSLEYS J BEAU	566928*	19	0	36	93	2.80	9186	436	17	9601	461	-147	-8	80	18	73.1	5-77
HOUSLEYS J BIMBO	574806*	7	2	41	86	2.10	9250	451	18	10309	476	-611	-9	79	43	77.6	5-77
HOUSLEYS J CHAMPION	558947*	29	31	163	7503	2.20	10174	477	33	10628	490	-91	+2	99	3018	78.6	5-77
HOUSLEYS J NEDRO	574810*		0	4	23	1.60	9974	451	10	8501	386	+362	+20	39	14	75.9	5-77
HOUSLEYS PRINCE BUGLER	579141*		0	1	22	2.30	10860	494	13	11712	545	-249	-13	23	17	74.4	5-77
HOUSLEYS PRINCE HOLLANDER	579138*		0	2	13	2.20	9421	432	6	9272	433	+169	+4	26			5-77
HOUSLEYS PRINCE SELECTO	583412*	7	19	18	25	1.30	9703	465	15	11177	515	-505	-15	53	5	80.0	5-77
HOUSLEYS ROYAL MAVERICK	571485*		0	1	21	3.30	9071	410	52	9866	443	-104	-7	23	20	78.2	5-77
IDACREST B ATLAS	527579*	21	0	20	36	1.90	7898	409	6	8843	430	-511	-7	62	2	70.5	5-77
IDEALS BARONET	542755*		0	8	12	2.50	8121	388	9	8670	409	+21	-1	39			5-77
IDEALS CALVIN	578688*		15	6	25	1.80	9797	476	25	10656	496	-317	-4	40	9	79.9	5-77
IDEALS FACTOR	559319*	29	0	21	67	3.00	9966	475	30	10344	494	-290	-15	65	42	80.6	5-77
IDEALS FANFARE	570321*		0	8	13	2.50	10434	484	28	10431	498	-74	-8	42	8	79.3	5-77
IDEALS PATTYS SUPERIOR	522908*	15	0	316	1343	2.60	9200	431	10	9308	445	+98	-4	98	149	75.7	5-77
IDEALS SHERIFF	579732		17	1	13	1.80	11716	546	6	11683	528	+33	+2	20			5-77
IDEALS SOLOMON	568834*		0	5	14	3.00	10124	453	7	9265	402	+37	+8	35	7	82.7	5-77
IDEALS SURETY	575641*		0	8	12	2.30	8375	357	21	9976	450	-692	-39	40	2	76.0	5-77
IDEALS SUSIES JANUS	535663*	11	0	9	16	2.30	9034	422	6	8691	413	+497	+21	41	1	83.0	5-77
ILLETA SAMPSON OF WALNUT MANOR	584167*		31	2	13	1.40	10143	549	10	10273	535	-82	+4	23	11	75.1	5-77
IMIG FARMS C SUGARFOOT	583715*		36	1	22	1.40	8991	437	9	9573	451	-354	-13	22			5-77
IMIG FARMS FAMES BEOWOLF	576917*		0	2	18	2.50	8755	444	14	8975	446	-99	-2	26	13	77.4	5-77
IMIG FARMS HALS KING	580690*		0	2	28	2.10	9306	445	10	9442	457	-74	-4	35	7	74.6	5-77
IMIG FARMS NANCE BOULDER	571743*		0	2	39	2.70	9023	447	14	9054	451	+87	0	34	19	80.4	5-77
IMPERIAL ROYAL MAN	582693*		13	1	26	1.50	7260	335	6	8106	380	-117	-7	22	24	75.4	5-77
IRIS J K IKE	579338*		0	1	20	1.90	8925	457	4	9412	479	+19	+2	22			5-77
J MAR NELL R L D VANGUARD	581357*		40	2	10	1.70	8786	420	16	9446	476	-245	-13	21	3	77.0	5-77
JAKE OF WALNUT MANOR	558817*		0	3	24	3.50	10365	551	14	10220	526	+215	+18	29	21	77.5	5-77
JAMAICA MOSES	577031*		0	3	24	1.90	8522	389	7	9185	427	-73	0	33	3	74.7	5-77
JAY CREEK NANCES CHRISTOPHER	576519*		0	1	11	3.50	8486	422	11	9423	455	-76	-4	21			5-77
JO JC HERO FORWARD	582370*		0	1	12	2.20	11868	527	12	11956	528	+60	+1	21			5-77
JOHN PLAIN VIKINGS TIM	539730*		0	5	54	2.40	10911	467	350	11071	485	-72	+1	36	29	75.3	5-77
JUL MAR S CHARMER	579232*		6	1	16	1.90	10702	475	8	10682	497	-39	-4	21			5-77
KAJO MILLIES CORPORAL	582225		8	1	12	2.10	8917	408	7	9048	430	+190	+2	20			5-77
KELLOGG CHIEFS BILLY	577980*	7	4	18	28	2.30	10735	507	14	10603	496	+433	+21	61	7	77.1	5-77
KELLOGG CHIEFS BILLYBOY	579653*		0	2	13	2.20	9356	432	7	10837	492	-158	-10	23			5-77
KELLOGG CHIEFS MARTIN	585398*	29	92	7	12	1.00	12144	557	11	10758	530	+741	+20	32			5-77
KELLOGG CONVENTION MICH	583895*		9	7	13	1.30	12133	599	10	12168	572	+86	+13	36	7	80.1	5-77
KELLOGG EMPORER CHIEF	576490*		0	12	23	3.00	11738	553	12	11623	540	+465	+19	55	13	79.0	5-77
KELLOGG LINDYS PRINCE	577979*		0	4	22	2.00	9046	463	6	10093	502	-592	-20	34	1	75.0	5-77
KELLOGG MINNIES CHOICE	580204*	3	11	41	93	1.80	11249	502	12	10066	451	+1345	+54	79	20	75.2	5-77
KELLOGG NANCES CHEER	576489*	7	6	9	35	2.10	12563	577	20	11746	558	+732	+20	54	17	75.1	5-77
KELLOGG NANCES PRINCE	579650*	40	60	69	120	1.20	11562	540	7	10667	498	+1109	+50	82	20	76.8	5-77
KELLOGG WISTAR MAVERICK	581845*	7	12	19	27	1.70	10940	492	11	11019	510	+246	+2	59	3	74.0	5-77
KELLOGGS CANDY PRINCE	579294*		3	6	38	1.80	11068	556	17	12055	571	-170	+3	51	8	75.0	5-77

NAME	NO.	STUD	% INC	NO. HERD	NO. DAU	AVG REC	DAUS. MILK	AVG. FAT	HERDMATES NO.	HERDMATES MILK	HERDMATES FAT	PRED.DIFF. MILK	PRED.DIFF. FAT	% RPT	CL. DAU	AVG. SCORE	DATE SMD.
KELLOGGS DENDEL ORCHARD	580863*		0	2	18	2.30	12432	591	25	12423	583	+295	+9	31	17	75.6	5-77
KELLOGGS T C CHIEF	579293*	7	0	15	16	2.10	11688	504	16	10968	499	+834	+21	49	5	76.8	5-77
KELSOS SUPREMES CHALLENGER	576302*		0	1	11	3.10	11254	546	12	11367	539	-233	-7	21	10	77.9	5-77
KENMAX PASQUALES LOLLIPOP	532564*	11	0	18	37	2.40	11035	493	12	10834	475	+126	+9	63	7	74.7	5-77
KENMIR MELBA C CRUSADER	578982*		0	5	15	1.50	10290	474	5	11471	531	-133	-8	31	7	80.3	5-77
KENMON BIRDIES SUPREME	584256		55	1	11	1.10	9229	419	1	9685	454	-120	-6	15			5-77
KERR HILL NANCES LANGMORE	569910*		0	6	14	2.30	8186	370	17	8422	372	-107	-1	38	5	78.2	5-77
KEYSTONE LU LUS PRINCE	579831*		0	2	11	2.20	10782	491	12	12072	543	-102	-7	24	5	77.8	5-77
KEYSTONE MAESTROS OTIS	581893*		0	2	12	1.70	11679	514	12	11492	524	+364	+7	28	8	78.4	5-77
KEYSTONE NEPTUNES OSCAR	575536*		0	1	10	2.40	10696	515	8	11469	529	-274	-7	19	7	72.0	5-77
KIMBERTON CHAMPION REX	583221*		20	1	10	1.10	10021	505	8	11708	566	-570	-24	17			5-77
KINGENDALE B VALOR	573131*		4	1	24	3.20	10310	524	5	9708	478	+195	+16	23			5-77
KITTYS GRAND TOTAL	580700		50	1	15	1.50	8024	388	4	8022	401	-132	-6	20			5-77
KLEINPETER FARMS DARIBOY	578843*		0	2	10	2.10	10551	464	64	10009	451	+224	+5	24	1	80.0	5-77
KLEINPETER FARMS DARIMASTER	573613*		7	1	28	2.50	8972	409	51	9651	443	-104	-7	24			5-77
KLEINPETER FARMS DARIMOST	573612*		8	1	25	1.60	7992	350	16	8240	355	+88	+3	23			5-77
KLEINPETER FARMS IOLAS WARRIOR	582247*		44	2	16	1.40	9506	453	45	9531	435	-5	+3	25			5-77
KLEINPETER FARMS W CHARMER	568545*		0	3	12	2.30	9739	441	29	10089	451	-104	-2	29	1	76.0	5-77
KNIGHTONGALE BRILLIANT GOLD	561993*		0	3	15	4.10	8048	405	22	8219	385	-59	+5	29	9	70.2	5-77
KOKOSINGS CANDYS WISTAR	583822*	1	61	20	42	1.10	11248	519	6	11705	527	+174	+10	58	14	77.5	5-77
KOKOSINGS FLASHY SUN	579443*		0	1	11	2.40	9128	419	13	9687	433	-144	-5	20			5-77
KOKOSINGS G B ROSS	574772*		32	2	41	1.40	11608	554	15	11942	571	-77	0	31	39	74.6	5-77
KUHTZDALE CUTIES ROYAL	578318*		0	1	22	3.10	10205	477	14	10641	488	+67	+3	23	9	76.8	5-77
KUHTZDALE LOLAS ROYAL	582063*		10	3	10	1.60	10234	472	11	9847	443	+175	+11	26	1	72.0	5-77
KUHTZDALE MISTER CHIPS	557787*		0	4	21	2.50	11061	530	12	12513	607	-716	-33	39	16	74.6	5-77
KUHTZDALE NANCE CAVALIER	576527*		0	3	11	2.20	9859	476	9	10239	491	-35	-4	26	1	76.0	5-77
LAKE LOUISE FORTUNES VALIANT	568808*		0	7	20	2.40	10135	510	15	10237	467	+395	+39	44	3	80.3	5-77
LAKE LOUISE KING OF HEARTS	582305*	14	25	43	89	1.30	10000	439	8	9920	455	+189	-6	77	21	78.5	5-77
LAKE LOUISE SUSSANS OLYMPIC	583720*		30	4	20	1.50	11195	522	9	10084	497	+328	+6	35			5-77
LAKE REGIONS N SAM SCRATCH	572583*		0	4	16	1.40	9246	454	10	9176	438	+67	+7	34	6	66.8	5-77
LANCES C COLONEL	581440*		33	2	10	1.80	9963	449	43	10320	481	-114	-9	25	6	79.7	5-77
LANCES FAMES CHIEF	578897		8	3	18	1.80	9454	427	14	10078	458	-200	-9	32	12	71.2	5-77
LANCES KING BILLY	557737	14	11	218	675	1.80	10251	464	9	10081	470	+497	+10	96	104	75.8	5-77
LANGACRE SPRING HILL D PRINCE	580927*		0	1	14	2.60	10793	506	17	10958	513	-199	-6	22	11	78.4	5-77
LANGMANOR BFT NORSEMAN	570557*		0	1	14	3.50	9979	496	11	10385	480	-9	+8	22	8	79.6	5-77
LANGMANOR MAJOR	573896*		0	2	15	3.00	10631	532	12	10664	504	+127	+12	25	8	78.0	5-77
LANGMANOR ROGER REGENT	582003*		0	4	11	1.60	11466	525	8	11083	532	+224	+5	27	7	75.3	5-77
LAPO CHALLENGERS CLIPPER	559042*		0	12	18	2.40	9869	446	15	9856	458	+76	-1	50	16	80.3	5-77
LAPO M B BS CHARLEMAGNE	577785*		0	8	12	2.00	9639	447	14	9786	453	-148	-5	41	10	76.5	5-77
LARKSDALE G FACTOR	580536*		0	1	13	1.70	10313	471	15	10478	494	-49	-4	21			5-77
LAUXMONT HERO	559354*		0	3	23	1.70	9100	425	9	8909	443	+139	+1	30	2	80.0	5-77
LAUXMONT JEFFERSONIAN	571461*		0	4	16	1.80	8968	429	43	8960	426	+78	+4	31	2	77.0	5-77
LAUXMONT NAPOLEON	574689*		3	2	40	2.80	10030	489	24	9874	474	+64	+4	28			5-77
LAUXMONT SUZERAIN	568278*		0	4	46	2.30	8919	446	39	8933	438	+58	+13	36	2	81.5	5-77
LAVON FARMS BILLYS CORKY	570182*		0	1	12	3.00	9406	447	36	10431	472	-136	-4	21	8	75.9	5-77
LAY LAINE DORIANS ROYALMOST	576342*		0	1	24	1.90	11528	447	50	11492	480	-239	-16	23	16	76.4	5-77
LAY LAINE T C TOP BRASS	578562*		16	1	45	1.90	11441	495	37	11429	484	+167	+7	25	32	79.8	5-77
LEADERS DARIMOST	580939*		33	1	12	1.70	13679	634	13	12926	630	+243	+4	20	12	80.3	5-77
LEAFY LANE FLASH SELECT	572684*		0	1	14	2.10	7494	378	9	8448	406	-259	-7	21			5-77
LEBANON VALLEY GLOWS EMPORER	580679*		8	1	14	1.80	10437	507	13	10310	503	+155	+5	21			5-77
LEE RU BFT COUNT	576831*		0	2	14	1.60	7375	320	17	8549	384	-457	-22	23	7	78.0	5-77
LES LEN DIVIDEND FREEDOM	581737*		8	1	13	1.80	10163	456	6	10476	472	-218	-8	20	7	76.7	5-77
LEVEL SQUARE PRINCE RULER	580472*		0	1	10	2.10	9978	475	12	10170	485	+48	-1	20			5-77
LINDEANS BABETTES BIERY	583263*	7	76	17	33	1.00	11613	538	24	11486	534	+318	+9	55	4	74.5	5-77
LINDENHOF ELVIRAS THOR	579480*		4	3	33	1.60	9611	459	28	10442	482	-205	-3	36	1	90.0	5-77
LINDENLURES JESTER LAD	580855		25	1	10	1.60	9189	421	8	9682	453	-63	-4	19			5-77
LISETER BILLYS PERFORMER	580502*		0	2	11	1.90	10178	491	17	10905	489	-78	+3	26	2	78.5	5-77
LISETER BRILLIANT COMMANDER	572629*		0	1	24	2.80	11187	544	45	10349	506	+78	+6	24	12	77.4	5-77
LISETER BRILLIANT FLAME	529276*		2	12	70	3.50	10678	485	20	10678	506	-90	-12	60	59	80.0	5-77
LISETER BRILLIANT GOLD	573520*		0	13	47	1.90	9933	452	28	10196	455	-212	-5	59	35	78.9	5-77
LISETER BRILLIANT KING	571394*		0	8	29	2.00	10801	512	12	11067	521	-183	-1	46	12	78.6	5-77
LISETER BRILLIANT SAMPSON	573519*	1	0	18	55	2.80	10682	495	26	11105	510	-75	0	65	37	74.2	5-77
LISETER CURRIER	580499*		0	7	14	1.70	9483	471	66	11301	522	-574	-12	38	12	75.0	5-77
LISETER DARIMOST EMORY	576975*	44	0	5	43	1.20	11230	479	43	10928	491	+261	+3	42	20	79.0	5-77
LISETER FLAMING HERO	580495*		0	1	15	1.70	13191	606	34	12990	582	-25	+5	21	8	77.0	5-77
LISETER GOVERNORS COLONEL	571392*		0	9	28	2.10	9655	462	10	10705	500	-729	-26	49	24	75.8	5-77
LISETER SOVERIGNS KNIGHT	573521*		31	9	28	2.30	10656	478	9	10689	479	-171	-5	47	18	79.1	5-77
LISETER SULTANS ACTOR	576479*		0	1	24	2.40	9269	422	10	9386	432	-112	-5	23	18	78.0	5-77
LITTLE FALLS ALARICS PAUL	579256*		0	1	10	2.30	9420	420	27	9683	454	-37	-6	20			5-77
LITTLE FALLS FORTUNES MARK	565515*		0	3	24	3.30	9483	470	16	9305	432	+362	+24	29	11	77.7	5-77
LOCKSHORE DARI VINDICATOR	581719*		31	4	16	1.40	10841	517	18	11252	531	+115	+3	34	3	77.0	5-77
LOCKSHORE FANAS ACE	583506		42	1	12	1.40	10670	493	5	10490	483	-36	-2	18	8	78.3	5-77
LOCKSHORE FANAS CHAMPION	580972*		0	3	21	1.90	10438	494	29	11628	543	-267	-12	37	12	75.5	5-77
LOCKSHORE FORESQUIRE BLEND	575775*		0	2	13	1.60	10457	508	19	11578	563	-329	-13	27	4	79.3	5-77
LOCKSHORE FORESQUIRE VIKING	576939*		0	6	31	2.10	11216	528	29	11624	547	-159	-11	47	14	78.7	5-77
LOCKSHORE FORTUNE	585722*		64	2	11	1.00	12782	566	23	12498	562	+347	+13	21			5-77
LOCKSHORE JANICES WARRIOR	576940*		0	6	35	2.20	11353	509	27	10907	517	+500	+3	50	18	77.6	5-77
LOCKSHORE LANCE TAMASCUS	584919*		14	2	15	1.30	12037	545	22	12391	556	+224	+6	23			5-77
LOCKSHORE LANCES CHIEF	573228*		0	3	15	2.80	10577	433	35	11726	543	-158	-25	27	11	81.5	5-77
LOCKSHORE NANCE LANCELOT	569828*		19	12	71	2.00	11502	504	20	11745	537	+280	-10	61	38	79.5	5-77
LOCKSHORE PRE FORESQUIRE	576585*		0	2	21	2.50	7148	321	10	7859	355	-80	-5	25	19	75.1	5-77
LOCKSHORE REBEL COMMANDER	580973*		0	3	17	1.90	12265	562	30	12026	558	+372	+7	33	12	76.0	5-77
LOCKSHORE SULTAN REBEL	571851*		0	3	22	1.80	12167	567	28	11726	537	+348	+15	29	16	78.7	5-77

NAME	NO.	STUD	% INC	NO. HERD	NO. DAU	AVG REC	DAUS. MILK	AVG. FAT	HERDMATES NO.	HERDMATES MILK	HERDMATES FAT	PRED. DIFF. MILK	PRED. DIFF. FAT	% RPT	CL. DAU	AVG. SCORE	DATE SMD.
LOCKSHORE SUNFLAME NOBLEMAN	581714*		7	4	27	1.60	9424	435	7	10464	469	-239	-7	30			5-77
LOCKSHORE T M WISTAR	580970*	7	0	19	35	2.10	11225	517	19	11128	521	+416	+10	63	18	76.2	5-77
LOCKSHORE TANICAS MASTER	573215*	9	0	54	107	3.00	9950	450	15	10034	470	+200	-6	84	23	75.9	5-77
LOCUST HILL LINDSAY	568036*		15	9	21	2.00	10153	471	11	10154	473	+150	+4	46	8	78.4	5-77
LOCUST HILL LODESTAR	576694*		0	3	11	1.90	8878	416	6	10061	460	-518	-21	28	3	72.3	5-77
LOCUST HILL LYNDON	584651*		13	4	15	1.00	11729	525	24	11819	539	+79	0	26			5-77
LOCUST LANE C ALBERT	581839*		22	3	12	1.40	9642	468	22	10632	516	-206	-10	28	3	75.3	5-77
LONE ACRES NOBLE DAVID	575985*		0	5	14	2.40	8530	406	11	9349	422	-307	-6	36	10	75.2	5-77
LONE PALM C NED	581137*		0	2	20	2.30	14133	656	25	14320	649	+12	+5	27	15	75.8	5-77
LONE PALM INDEX NAVAJO	586325*	29	24	8	27	1.30	14685	657	17	12881	590	+620	+20	41	15	77.1	5-77
LONE PALM OLIVER	549973*		0	7	28	2.60	12746	575	26	12529	584	+255	+6	47	33	79.2	5-77
LOOKWELL E EMBLEM	569768*		0	5	28	2.30	10146	495	8	9637	462	+167	+17	36	11	77.1	5-77
LSU MELISSAS COMMANDER	576392*		0	3	21	2.00	10460	419	59	9633	410	+712	+19	37			5-77
LUEMOS CONQUERORS PREMIUM	580543*		0	1	20	2.50	9898	456	9	10944	517	-266	-13	23	11	75.5	5-77
LYNDALE AMB BERT	583567*		8	1	12	1.80	10716	476	28	10910	509	-48	-5	20	8	75.1	5-77
LYNDALE BENNIE BILLY	583304*		23	2	29	1.40	12433	559	7	11803	542	+242	+5	25			5-77
LYNDALE GYPSY KING	576475*		0	2	16	2.80	11282	520	38	11885	538	-150	-1	27	14	76.3	5-77
LYRENE CRYSTAL SPRINGS PRINCE	579186*		6	3	33	2.20	11126	467	10	11510	507	+397	+13	34			5-77
LYRENE DUKE SARGENT	582196*		31	5	17	1.20	11489	513	6	11342	496	+436	+19	28	1	83.0	5-77
LYRENE FARGO	574026*	40	40	62	135	1.50	11992	550	20	11331	534	+954	+32	83	45	77.2	5-77
LYRENE FINANCIER	560029*		15	17	73	2.70	11097	549	11	10831	528	+166	+22	65	56	81.0	5-77
LYRENE MAESTROS MAJESTY	567842*		0	8	22	3.20	10833	555	12	11349	549	-259	+5	48	16	79.1	5-77
LYRENE MIMIS PRINCE	572566*		0	4	36	2.80	9088	454	69	10127	478	-235	-7	36	1	83.0	5-77
LYRENE NELLIES NANCE	567847*	7	0	30	74	2.50	9770	466	12	10190	492	-114	-10	76	19	76.7	5-77
LYRENE ORSON	580281*		0	5	18	1.90	12240	646	11	12413	656	-89	+1	32	13	77.2	5-77
LYRENE PANSYS CHAMP	580288*		0	3	24	2.10	11568	583	10	12215	601	-64	0	30	1	75.0	5-77
LYRENE PRINCE DAN	571153*		0	11	32	2.20	10792	510	9	10057	477	+471	+26	53	11	78.5	5-77
LYRENE PRINCE DUKE	568965*	7	17	253	780	1.70	10712	520	13	10807	507	+260	+29	97	317	77.2	5-77
LYRENE PRINCE DYNAMO	577348*		0	4	15	1.20	9678	445	9	10884	496	-341	-16	31	7	75.1	5-77
LYRENE PRINCE MATADOR	576057*		0	1	12	2.40	8800	454	10	9033	435	-94	+3	21	11	75.5	5-77
LYRENE PRINCE MAX	574022*		0	4	17	2.20	9342	408	59	9940	443	-16	-6	31	16	77.7	5-77
LYRENE PRINCE STEADFAST	572050*		0	4	13	2.50	11288	540	22	12095	571	-36	-3	35	4	79.8	5-77
LYRENE PRINCE SUNNY	579190		0	1	16	2.50	12348	540	12	11060	467	+570	+25	22			5-77
LYRENE PRINCE SUPERIOR	567848*		0	3	13	3.20	11687	553	9	12388	607	-69	-10	30	11	77.2	5-77
LYRENE PRINCES DENNIS	572599*		0	3	20	2.60	10469	484	9	11298	547	-308	-17	32	1	78.0	5-77
LYRENE PRINCES SUPER	577907		0	2	20	2.30	11682	558	8	12241	565	-201	-5	26			5-77
LYRENE RADAR SAM	582238*		17	1	12	1.30	11759	529	20	10155	472	+528	+18	20	8	74.8	5-77
LYRENE RADARS ACE	580286*		19	2	19	1.90	10969	547	4	10156	551	+366	+7	24	7	76.9	5-77
LYRENE WISTAR DEACON	582195*	40	56	13	25	1.40	12492	619	10	11267	536	+1054	+58	51	10	79.7	5-77
LYRENE WISTAR VALOR	582197*		20	1	15	1.80	10351	494	10	10510	515	+152	+6	21			5-77
M & R ACRES FAME TOBY	575200*		0	2	18	1.90	8449	381	12	8557	390	+127	+2	24	1	83.0	5-77
M G DARI MARVEL	577623*		0	6	17	2.40	9561	454	10	10185	482	+41	-3	44	9	78.8	5-77
MACO T C NOBLE	578723*		0	4	16	1.60	11899	502	13	11982	567	+63	-16	34	2	78.5	5-77
MAGGIE N JOE ST NICK	572441*		0	1	18	2.80	12954	561	9	12273	555	+252	+3	22	15	76.1	5-77
MAGNOLIA BONANZA BILL	577788*	15	0	34	75	2.20	9829	479	18	9894	463	+228	+25	77	6	74.5	5-77
MAGNOLIA FLASH CORINTHIAN	546626*	29	0	587	2852	2.50	9881	472	17	10132	471	+46	+14	99	657	75.8	5-77
MAGNOLIA NYALA MACK	577789*		0	1	29	2.10	9327	456	23	9542	471	+58	-1	24			5-77
MAGNOLIAS P MONARCH	583711*		83	2	10	1.00	10609	548	30	10378	510	+316	+15	20			5-77
MAIZELAND CHIEFS COMET	579371*		0	5	12	2.20	8767	396	5	9741	438	-297	-12	31			5-77
MAIZELAND DORIANS DRIX	565435*		0	3	13	3.80	9466	424	14	9829	449	-31	-5	32	4	70.5	5-77
MALABOO WAY C DYNAMIC	582835*		0	1	11	2.00	12010	565	19	11704	543	+99	+6	20	11	74.1	5-77
MANATAWNA T PRINCE	569491*		0	10	18	3.00	10624	525	11	10784	531	-276	-10	48	8	75.6	5-77
MANOR LODGE CHAMPIONS CHAMP	582369*		38	3	17	1.20	10011	464	12	10384	485	-184	-9	25	2	79.5	5-77
MANOR LODGE PAULETTES T M PAUL	581051*		0	2	18	2.10	9882	449	12	9891	454	-139	-6	25	3	72.0	5-77
MANOR PRINCE	578583*		0	5	31	1.50	12380	582	33	11194	528	+794	+32	45	7	77.7	5-77
MAPLE BROOKS CHAMPIONS VICTOR	581588*		35	4	22	1.30	11089	487	6	11628	522	-99	-8	35	8	76.9	5-77
MAPLE BROOKS GEORGE	569609*		0	5	38	2.70	10363	473	12	10772	485	+76	+4	43	11	74.2	5-77
MAPLE DAWN BONANZA AMBASSADOR	563052*		0	5	38	2.60	10969	518	8	10905	533	+132	0	46	14	77.3	5-77
MAPLE DAWN DAGON LUSTY	570347*		0	1	17	3.40	9613	484	6	9539	487	-400	-20	22			5-77
MAPLE DAWN DAGON SHOWMAN	573498*		0	2	11	3.00	10881	553	9	11174	556	-297	-8	23	8	76.5	5-77
MAPLE DAWN TOP MOST MARMION	579987*		4	1	23	2.00	10338	495	5	10115	502	+92	-4	22			5-77
MAPLE HILLS DARI DAN	576117		0	1	17	2.00	8484	387	7	9632	426	-230	-11	22	7	71.0	5-77
MAPLE HILLS FASHIONS PAUL	571667		0	2	13	3.20	8491	372	7	8736	396	-463	-24	29	3	76.7	5-77
MAPLE HILLS T D LEON	577147*		0	2	19	2.00	8771	415	5	9703	453	-146	-8	27	14	73.5	5-77
MAPLE KNOLL NANCE CAESAR	578873*		0	1	17	2.20	12607	554	16	11018	524	+586	+15	22			5-77
MAPLE KNOLL PAULSON PAUL	582827*		44	1	10	1.50	11073	570	14	11734	567	-286	-5	19			5-77
MAPLE LEAF DARIBOY	578251*		16	3	20	2.00	12438	598	13	12173	573	+43	+4	27	9	80.0	5-77
MAPLE LEAF LADS ROYAL	556819*		0	5	11	2.00	8630	432	6	9370	462	-447	-17	31	8	68.5	5-77
MAPLE LEAF LANCER	564362*		0	8	33	3.50	9917	480	10	10947	513	-290	-9	46	25	77.8	5-77
MAPLE LEAF LISAS NOBLE	571563*		0	2	12	2.30	8150	372	12	8874	396	-204	-6	25	10	77.4	5-77
MAPLE LEAF PRINCE PEPPER	582474*	17	27	12	16	1.30	9125	409	8	10305	471	-304	-18	41	2	76.5	5-77
MAPLE LEAF ROYAL LAD	541140*	21	0	35	99	2.10	8521	420	8	9561	459	-598	-17	76	24	75.7	5-77
MAPLE MANOR FINANCIER	583141*	14	43	31	50	1.20	10750	496	8	10914	498	-18	0	67	13	79.1	5-77
MAPLE MANOR PRINCE MARCUS	584786*		22	5	10	1.30	11069	535	12	11262	550	-38	-3	30	1	82.0	5-77
MAPLE MANOR WISTAR FLASH	584978*		50	4	10	1.00	12159	601	19	11900	579	+325	+13	27			5-77
MAPLE ROW FORTUNES BAU	566617*	3	0	35	53	3.20	10227	473	14	9996	465	+593	+24	76	15	76.1	5-77
MAPLE ROW FORTUNES BULLETIN	569759*	8	0	13	26	2.30	9531	443	28	9456	435	+281	+18	55	7	74.6	5-77
MAPLEWOOD A B CHAMPIONS PRIDE	582722*		43	2	18	1.20	12330	598	5	10088	519	+693	+30	24			5-77
MAPLEWOOD A B DARI KING	581111*		41	5	22	1.50	10533	552	7	10678	540	+7	+9	37	7	79.9	5-77
MAPLEWOOD TOP NOPES GIBRALTOR	576341*		0	2	22	2.30	9502	481	6	9761	496	+116	+7	25			5-77
MAR LE ROY BELAS PATRICK	577701*		0	1	20	1.80	11570	507	6	11431	507	+40	0	22			5-77
MAR VALO CHIEFTAIN CHIEF	553769		0	8	10	2.80	9798	436	29	10415	470	-65	-7	38			5-77
MARFRED LOBELIAS PRINCE	578855*		0	2	17	1.90	9040	432	13	11120	501	-379	-15	23	8	73.4	5-77

NAME	NO.	STUD	% INC	NO. HERD	NO. DAU	AVG REC	DAUS. MILK	AVG. FAT	HERDMATES NO.	HERDMATES MILK	HERDMATES FAT	PRED. DIFF. MILK	PRED. DIFF. FAT	% RPT	CL. DAU	AVG. SCORE	DATE SMD.
MARGENDELL GOLDEN CROSS	564658*		0	9	20	2.60	9140	427	10	9607	445	+72	+1	48	1	86.0	5-77
MARGENDELL GOLDEN EMBLEM	568905*		0	5	27	2.90	9853	431	8	9235	421	+524	+11	39	27	78.7	5-77
MARODORE DARIMOSTS DUKE	582023*		56	1	10	1.10	10817	515	8	12216	596	-86	-11	17			5-77
MARODORE DESIGNER	571460*		0	1	20	3.60	9826	471	9	10097	449	-172	-1	23			5-77
MATOAKA NANCE	573421*		0	1	43	2.10	11073	464	40	10643	447	+155	+3	25	29	78.1	5-77
MAURANA BTFT KAVALIERS HOMER	573749*		0	4	13	1.80	9657	425	7	10201	454	-235	-6	31	5	81.4	5-77
MAXVALES D M MONERA	576162*		0	10	65	2.30	9444	440	15	10425	479	-463	-18	61	40	75.9	5-77
MAXVALES FOREMOST JUMP	570058*	14	21	13	43	3.10	11480	517	21	10009	466	+420	+10	54	28	78.8	5-77
MAXVALES MONERA IMPROVER	580340*		41	2	29	1.70	10076	478	18	9886	456	-168	-2	28	4	74.8	5-77
MAYELLEN REGEAN GLOW	583374		30	1	10	1.40	8469	426	10	8638	444	+146	+4	18			5-77
MAYWOOD ROAD C KING TRIUMPH	569164*		7	3	29	3.10	9566	475	10	10075	479	-414	-11	32	16	79.9	5-77
MAYWOOD ROAD CHAMPION LOEL	582670		60	1	21	1.20	7874	393	5	8890	409	-344	-10	21			5-77
MAYWOOD ROAD DARIMOST GOLIATH	575962*		0	2	10	2.60	10014	482	14	10020	472	+98	+4	24	4	78.5	5-77
MCDONALD FARMS B GRAND DUKE	564182*		0	13	34	2.90	10184	465	7	10705	493	-260	-15	58	18	78.4	5-77
MCDONALD FARMS B HONOUR	567860*	3	0	41	83	2.80	10190	449	12	10491	482	+92	-11	79	34	78.6	5-77
MCDONALD FARMS B IDOLO	571187*		0	5	22	2.60	11101	488	7	9878	466	+65	-5	34	5	75.8	5-77
MCDONALD FARMS B INVINCIBLE	571188*		0	24	52	2.10	10430	466	25	10055	455	+328	+8	67	10	80.9	5-77
MCDONALD FARMS B KNIGHT	575204*		0	6	31	2.20	10290	450	8	10512	475	0	-6	35	11	79.8	5-77
MCDONALD FARMS DUKES JUSTIN	571726*		2	9	66	2.00	11108	499	85	10644	486	+416	+18	51	42	77.5	5-77
MCDONALD FARMS JOLLY BEAU	543094*	11	0	13	26	3.20	8232	397	14	8906	423	-526	-16	58	12	75.9	5-77
MCDONALD FARMS JOLLY CLIFFORD	546880*	3	0	23	32	3.80	9315	436	12	9630	456	-139	-6	66	17	77.8	5-77
MCDONALD FARMS JOLLY VAL	530291*	14	0	394	1260	3.00	9206	447	14	9934	468	-493	-9	98	697	76.6	5-77
MCDONALD FARMS JOLLY VERN	524993*	40	0	585	1462	2.50	8761	432	19	9688	456	-729	-17	98	494	76.1	5-77
MCDONALD FARMS JV FABULOUS	562505*		0	16	26	2.70	10467	479	22	10975	507	-523	-24	58	29	80.2	5-77
MCDONALD FARMS JV GALORE	563877*		0	5	29	3.70	9751	497	15	10250	505	-451	-12	43	6	81.5	5-77
MCDONALD FARMS R L DIVIDEND	551885*	1	1	315	1008	2.40	9850	447	27	10371	481	-313	-25	97	484	77.7	5-77
MCDONALD FARMS RC FARREL	560072*		0	9	26	2.00	11064	539	28	10136	484	+369	+25	52	11	74.9	5-77
MCDONALD FARMS RC HANDSOME	570985*		0	4	15	2.60	10046	464	6	10117	461	-230	-5	29	8	72.4	5-77
MCDONALD FARMS ROYAL DANNY	551886*		0	10	15	1.70	7851	372	13	8430	403	-341	-12	42			5-77
MCDONALD FARMS ROYAL WINTHROP	524749		0	13	19	3.20	9489	478	10	9302	450	+64	+12	52			5-77
MCDONALDS JEANS WINNER	585033*	14	92	9	12	1.00	10787	495	4	10776	513	+445	+16	29			5-77
MCDONALDS NANCE NOBLEMAN	582257*	3	23	43	75	1.50	10935	487	12	10237	470	+857	+25	77	10	76.1	5-77
MCDONALDS ROSE NOBLE	581950*		12	2	18	1.90	11151	518	26	9773	476	+717	+23	32			5-77
MCDONALDS TOP MARINE	579704*	29	8	40	67	2.10	11516	509	18	11084	522	+721	+6	77	27	78.1	5-77
MCDONALDS TOP SERGEANT	580908*	40	28	67	131	1.40	9851	445	7	10111	465	+147	-1	83	20	73.3	5-77
MCKERROWS GABRIEL	562856*		0	6	25	2.80	9519	435	5	9072	424	+319	+11	45	1	81.0	5-77
MCKERROWS JOBERTAS JERONAMO	585596*		25	5	26	1.30	11090	498	4	9900	452	+322	+11	33	3	80.0	5-77
MEADOW LANE GALLANT	555612*		0	3	21	4.40	9856	459	7	10059	495	+125	-7	29	1	83.0	5-77
MEADOW LANE NOBLEMAN	489690*	29	0	684	2144	2.90	9429	434	19	9492	450	+192	-2	99	399	74.1	5-77
MEADOW LANE VENTURE	571632*		0	3	12	2.10	7684	373	6	8348	388	-467	-13	29	1	78.0	5-77
MECCA ROSE HOLLYS HORNET	575105*		10	18	23	1.80	10370	498	11	10798	497	-239	+2	55	12	79.2	5-77
MECCA ROSE L D BF HORNET	579067*	1	0	8	10	1.60	8955	413	10	9999	465	-411	-17	34	3	72.7	5-77
MED O BLOOM MARSHAS COMMAND	574385*		0	6	29	2.00	10587	491	27	10897	524	+232	-1	42	12	77.2	5-77
MED O BLOOM MAUDES CHIEF	581562*		0	2	17	2.00	12255	593	20	11942	564	+208	+9	29	11	78.8	5-77
MED O BLOOM MAUDES WISTAR	585357*		88	2	16	1.00	12455	604	16	11445	552	+535	+24	22	2	77.5	5-77
MELCHERT FARMS DARI KINGSMAN	586126*		41	5	17	1.40	8952	421	8	9410	431	+92	+3	36	13	72.6	5-77
MELLDORO D WINSTON	579839*		0	1	12	2.20	9732	449	11	10222	480	-346	-16	21	11	75.7	5-77
MELLDORO DOLLYS CHAMP	583309*		55	2	12	1.20	10576	521	9	10158	471	-58	+2	22	4	78.8	5-77
MELLDORO STAR MONITOR	573607*		0	1	47	1.60	8935	399	8	10282	483	-369	-21	24	27	73.5	5-77
MER DONS ODETTES PRINCE	570379*		0	3	28	3.30	8809	430	17	8386	408	+177	+12	34	2	74.5	5-77
MERIT D R DUKE	578202*		17	1	14	1.40	7626	357	7	8208	369	-186	-6	20			5-77
MERIT D R FARMER	578231*		0	5	15	2.90	11245	505	19	11256	524	-41	-7	40	10	75.5	5-77
MERIT M P DEKE	580064*		0	4	10	1.50	8915	424	22	10751	497	-433	-17	30	4	79.0	5-77
MERIT PREM AGNICK	568789*		0	3	12	3.20	10880	503	12	11434	524	-431	-12	30	7	78.4	5-77
MERRI DALES SPARTIN	572791*		0	10	18	2.30	9411	467	9	10520	478	-423	0	47	6	77.5	5-77
MERYLS CHIEF OF JEWEL SUPREME	568843*		0	9	18	2.70	9263	452	9	9526	451	+176	+13	46	3	69.7	5-77
MESABA NANCE EXTRA	583450*		25	3	27	1.70	12534	496	11	10631	466	+638	+15	27	22	77.2	5-77
METZGER FARMS A F C ROCKET	582802*		21	2	14	1.20	12985	619	9	11935	582	+606	+22	27	5	80.2	5-77
METZGER FARMS C JOSHUA	582801*		31	1	14	1.20	9841	428	3	9377	434	+99	0	18			5-77
METZGER FARMS DARI VIC	583662*		25	5	25	1.40	10874	519	14	11326	552	-5	-8	42	5	75.6	5-77
METZGER FARMS PRINCE DORADO	583529*		50	1	11	1.50	12584	584	7	12914	609	+201	+5	19	1	76.0	5-77
METZGER FARMS VALOR JOEL	573972*		0	3	15	2.30	11255	589	11	12077	624	-256	-4	31	7	81.0	5-77
METZGER FARMS VINCENT VAN	574163*		0	1	26	3.00	11250	586	11	12318	593	-208	0	24	16	73.1	5-77
MI VALLEY CYNTHIAS CARLOS	580408*		19	3	46	2.00	13499	602	34	13035	587	+100	+4	32	26	78.8	5-77
MILLCREEK MANOR DARIMOST	581955*		10	2	21	1.70	10231	476	11	11324	526	-108	-6	26			5-77
MINELDA TROY	578880*		0	1	17	2.40	8115	366	6	9527	422	-631	-23	22			5-77
MISSISSINEWA FARMS D L SUPREME	581616*		33	2	15	1.10	10220	478	5	10573	527	-14	-10	27	9	77.9	5-77
MISSISSINEWA FARMS D S LADDIE	582168		13	1	16	1.80	10697	499	5	11812	570	-233	-16	21			5-77
MISSISSINEWA FARMS N CHARMER	573800*		0	2	12	2.30	9022	463	8	9680	468	-216	-1	26	9	77.6	5-77
MO LA JAC CAROLS AMOS	528294	3	0	10	13	3.20	9975	454	4	9220	413	+307	+14	41			5-77
MONARCHS CHAMPIONS DUKE	583479*		0	3	11	1.60	9307	443	6	9014	445	+58	0	25			5-77
MONARCHS CHAMPIONS ROGER	584316*		67	4	12	1.00	10348	543	4	9639	483	+80	+12	23			5-77
MONARCHS SALS HAL	573343*		0	1	18	3.20	9195	476	13	9931	491	-198	-5	23			5-77
MONARCHS TOP CHIEF	575525*		0	2	25	1.90	9573	471	7	9147	459	+233	+9	27	2	71.5	5-77
MOON KING OF FOX BROOK FARM	581378*		0	1	11	2.50	7829	356	11	7909	358	+205	+6	21			5-77
MULHOCAWAY BON JUPITER	572619*	1	0	35	59	2.40	10926	491	22	10840	501	+154	0	75	24	77.5	5-77
MULHOCAWAY BUTTERFAT ANDREW	572593*	40	1	164	399	2.40	9869	469	12	9973	461	+192	+19	94	131	76.6	5-77
MULHOCAWAY BUTTERFAT CARILLON	548779*	12	0	4	10	1.80	7766	371	20	9522	444	-655	-23	27	6	72.8	5-77
MULHOCAWAY BUTTERFAT CHARTER	535074*	9	0	13	37	3.10	9080	434	22	9284	444	-88	-3	62	7	72.4	5-77
MULHOCAWAY BUTTERFAT DISPATCH	529773*	40	0	536	1250	3.10	9891	480	15	9865	463	+220	+24	98	477	77.8	5-77
MULHOCAWAY BUTTERFAT HALYARD	561677*	15	12	122	445	2.00	10370	481	17	10046	462	+588	+33	93	97	78.5	5-77
MULHOCAWAY BUTTERFAT KING HAL	541009*	14	0	381	1778	3.20	9912	481	12	10203	482	-72	+10	98	913	78.8	5-77
MULHOCAWAY BUTTERFAT MAJOR	572729*		0	3	14	2.10	9675	482	10	10004	491	-299	-7	31	1	85.0	5-77

NAME	NO.	STUD	% INC	NO. HERD	NO. DAU	AVG REC	DAUS. MILK	AVG. FAT	HERDMATES NO.	HERDMATES MILK	HERDMATES FAT	PRED.DIFF. MILK	PRED.DIFF. FAT	% RPT	CL. DAU	AVG. SCORE	DATE SMD.
MULHOCAWAY BUTTERFAT MUSKETEER	568009*		0	3	30	2.50	8780	410	9	10006	481	-576	-25	37	20	71.7	5-77
MUNGLES IODINES CHAMPION	577474*		0	6	24	2.00	11598	511	46	11020	495	+375	+9	36	18	76.2	5-77
MUNGLES IODINES DYNAMIC	580658*		0	3	12	2.70	11171	511	48	11150	494	+201	+11	29	6	77.3	5-77
MUNGLES SABIAN SATURN	553653*	14	7	67	476	2.30	10732	480	34	10598	475	+273	+8	88	251	79.3	5-77
MUNGLES SABO COUNTRY BOY	581850*		11	4	10	1.90	9968	449	16	10353	476	+105	-1	31	7	79.3	5-77
MUNGLES SABO MAJESTIC	577387*		0	12	19	2.10	9708	430	21	10851	478	-235	-14	48	11	79.1	5-77
MUNGLES SABO SURVEYOR	576203		0	1	10	2.10	11379	536	54	10316	475	+490	+19	20	3	80.3	5-77
MUNGLES SONNY PATRIOT	581344*		28	22	78	1.40	10177	453	29	10220	467	+301	-1	66	31	77.0	5-77
MYERLEA DARIMOST BLUE BOY	578660*		0	3	42	1.90	8408	404	22	8732	429	+257	+4	32			5-77
MYERLEA DARIMOST GOLDEN	577115*		0	1	13	2.90	9739	487	32	9153	451	+222	+11	22			5-77
MYERLYN NANCES ELMER	575190*		0	2	30	2.50	8869	426	37	9104	451	+106	-1	36			5-77
MYOWN MACK	580571*		0	2	14	3.40	12164	568	27	11571	552	+269	+8	27	12	75.8	5-77
MYRTLEDALES HALYARD LUCKY	582294*		0	5	15	1.80	13257	616	26	12202	584	+473	+14	34	3	78.3	5-77
NANCE DEACONS REBEL	572897*		0	3	18	2.60	9379	443	19	10601	489	-271	-12	28	12	77.7	5-77
NANCES DARIUS OF BRIGADOON	576454*		0	1	10	2.60	9142	430	8	10738	481	-112	-4	20	8	77.8	5-77
NANCES LEADER OF MAPLE VUE	573968*	21	47	58	157	1.40	11375	497	9	10432	490	+1071	+19	83	37	77.8	5-77
NANCES REBEL OF LAY LAINE	572325*		0	1	32	2.40	10713	456	47	11505	485	-166	-8	24	28	75.4	5-77
NANUM VUE HERCULES	583845		31	1	14	1.10	9609	465	10	9796	477	-80	-2	20			5-77
NED OF ARKS ACRES	574587*		0	2	10	2.30	9034	470	16	11329	563	-381	-18	23			5-77
NEPTUNES JEWEL OF DOLLY RUN	573476*		0	2	11	3.00	11039	506	10	11086	503	-60	0	27	7	73.3	5-77
NESLEKCIM FORTUNES KENO	576208*	21	0	6	25	2.40	12731	581	31	11787	549	+687	+26	41	15	77.3	5-77
NESLEKCIM J DUSTY	585978*		33	3	10	1.20	12533	548	12	12690	571	+122	-2	22	3	74.0	5-77
NEW HAVEN DARI MARVEL	577481*	7	0	16	28	2.60	10042	474	10	10700	498	-102	-5	61	6	77.8	5-77
NEWBYS G N GORDON	576639*		0	3	11	1.30	8673	434	6	11392	537	-791	-27	24	7	70.6	5-77
NOLICHUCKEY DARI DELIGHT	580020*		55	2	11	1.50	9377	468	8	10633	518	-267	-9	23	1	77.0	5-77
NOLICHUCKEY T C TRANSFER	575859*	15	65	62	158	1.20	11162	498	11	10558	498	+668	+10	83	25	81.0	5-77
NOLICHUCKEY TRANSFERS CHAMPION	582068*		11	2	11	1.70	9919	474	22	10763	504	-288	-9	23	7	73.9	5-77
NORGERTS AMBASSADOR ROYAL	576248*	14	0	23	43	2.20	9833	446	10	10149	476	-71	-15	69	10	79.2	5-77
NORGERTS B A JOEY	555041*	26	0	6	10	4.00	10746	506	14	9689	438	+357	+20	36	1	84.0	5-77
NORGERTS BEA QUEBECA	573002*		0	5	20	1.70	9661	441	10	9715	469	+132	-2	37	6	73.2	5-77
NORGERTS NANCE BELLRINGER	574118*		0	4	31	1.80	8943	391	21	9728	449	+177	-5	34	20	77.7	5-77
NORGERTS NANCE DIAMOND	564991*		0	4	27	1.90	10083	483	21	10694	490	-88	0	32	12	77.3	5-77
NORGERTS NANCE FORWARD	562021*	40	2	476	1634	2.50	9754	457	18	9971	458	+24	+6	98	466	76.7	5-77
NORGERTS NANCE ILETTAS ELITE	577660*		0	2	11	1.50	8499	373	10	9871	467	-266	-22	23	2	80.0	5-77
NORGERTS ROYAL LEADER	557836*		0	3	31	3.60	10957	520	20	11479	541	-34	-3	32	22	78.1	5-77
NORMANDY BILLY FORESQUIRE	578077*		0	3	18	2.60	10246	510	19	11131	533	-19	+3	35	9	78.6	5-77
NORMANDY DARIMAKER	586178*		80	1	15	1.00	9402	471	11	10413	499	+18	0	20			5-77
NORMANDY MAGIC	581573*		0	1	10	1.80	11125	563	12	10801	541	+42	+2	19			5-77
NORMANDY MEADOWS CLASSIC	584271*		56	3	25	1.10	11005	507	19	9711	462	+729	+26	37			5-77
NORMANDY PERFECTION	525848*	11	0	12	26	1.70	8251	382	6	8576	406	-391	-18	49	9	72.2	5-77
NORMANDY SABRE	556143*		0	5	33	1.50	8569	425	9	10158	502	-666	-27	41	7	76.0	5-77
NORMANDY TITAN	544157*	9	0	43	68	2.60	8092	401	11	8848	425	-387	-9	78	8	73.4	5-77
NORMANDY VALORS MAESTRO	579505*		0	2	11	2.40	9492	490	17	10958	519	-52	+3	25	4	76.5	5-77
NORREN CHAMPIONS RIVAL	581094*		50	4	24	1.10	10857	506	10	9728	455	+373	+18	36			5-77
NORREN DARI PEERLESS	586521*		90	1	10	1.00	9613	472	1	10373	528	+49	-4	13			5-77
NORREN NANCES LAD	568720*		7	5	30	2.40	10220	494	16	9621	445	+496	+31	35	21	78.9	5-77
NORTHERN HERMES	543158*	14	1	200	598	2.80	10505	481	12	10030	473	+661	+19	96	195	76.4	5-77
NYALA ATHENAS FOREMOST	571795*		0	2	10	2.60	9134	414	34	9113	427	+86	-2	25	8	75.6	5-77
NYALA ATHENAS JESTER	578799*		0	1	11	1.80	9586	436	34	8539	403	-17	-1	20	11	74.9	5-77
NYALA ATHENAS PREDICTION	569731*		0	7	20	2.50	10354	464	32	10068	469	+142	+1	46	14	79.8	5-77
NYALA ERMINES BONANZA	496783*	14	0	806	2528	3.20	9929	479	15	9928	471	+186	+16	99	1303	76.5	5-77
NYALA FERNS ADVANCER	569732*	15	0	16	44	2.10	9738	443	36	10489	477	-211	-15	63	10	73.1	5-77
NYALA FERNS CHAMPION	576528*		0	2	12	1.60	9579	416	32	9824	442	+66	-5	24	4	71.3	5-77
NYALA MAJESTYS ACME	526294*	3	0	321	1314	3.10	10066	460	11	9903	463	+495	+13	98	295	74.8	5-77
OAK CREST TAMMIES COLONEL	573602		0	1	10	3.00	10829	524	19	10842	517	+255	+11	21	4	77.3	5-77
OAK GROVE PATRICK	573904*		0	1	11	2.60	9836	457	7	10627	479	-154	-4	20	8	74.8	5-77
OAKLANDS CAPTAIN	573128*		0	2	13	3.00	10174	480	12	10545	503	+8	-2	26	13	77.3	5-77
OAKLANDS KING ARTHUR	579690*		27	2	17	1.60	11050	517	8	10785	511	-124	-4	23	9	78.4	5-77
OAKRIDGE CONQUEROR MOONLIGHT	578118*		0	1	21	2.80	9584	451	9	10289	471	-160	-6	23	17	76.1	5-77
OAKVALE VIRTUES MAGIC	584218*	14	75	9	12	1.20	10009	465	7	11177	532	-264	-18	34			5-77
OAKWOOD FARM B FAME	575590*		0	3	12	2.80	8236	361	9	8677	401	-190	-14	29	2	76.0	5-77
OBERLAND BON PRINCE	584974*	29	93	12	15	1.00	11355	533	11	11352	515	+320	+19	37			5-77
OETTING LELAS EMORY	563259	21	0	33	63	2.80	9701	445	6	9713	457	+147	+1	74	3	78.3	5-77
OLD HOMESTEAD C A B A PHAREKA	505970*	3	0	399	1294	3.20	10566	470	10	9669	457	+1092	+23	98	304	72.5	5-77
OLYMPIC VIEW A SUPERIOR	573587*		3	12	45	2.40	11420	532	14	11778	558	+20	-4	62	39	79.8	5-77
OLYMPIC VIEW B MAVERICK	579953*	7	53	17	78	1.20	13206	629	12	12545	592	+947	+42	65	28	78.5	5-77
ORTHFIELDS OLAF	581221*		7	2	15	1.80	10658	512	8	10144	468	-1	+5	25	3	77.3	5-77
OSTERLEA FARMS D OMEN	571001*		0	1	16	2.80	10839	488	11	10329	458	+193	+8	22			5-77
OSTERLEA FARMS WISTARS CHARMER	577761*		0	2	34	2.40	9905	459	6	9467	430	+401	+17	31			5-77
OSTRODKAS BONANZA PRISS	571768*		0	6	12	3.30	9813	473	20	10138	476	-103	+3	39	6	79.5	5-77
OTTER MEADOW L B HORNET	582632*		22	2	13	1.50	9674	456	12	10325	497	-118	-11	25			5-77
OWENS PLACE BFT MASTER	572924*		0	1	39	3.20	10228	492	13	9048	444	+156	+9	24			5-77
P G F INVINCIBLE	579552*		0	1	12	1.20	11602	529	12	9970	454	+502	+21	19			5-77
PARADISE KING DAVID	573469*		0	5	12	2.80	8414	367	28	9269	409	-535	-24	34	1	82.0	5-77
PARK LAWN T C NANCE SCOTSMAN	581751*		7	2	15	1.50	11000	519	6	10929	532	+294	+4	28	3	74.7	5-77
PARKERS MAJESTY CEASAR	579086*		0	4	42	2.20	11820	571	7	11924	572	-238	0	46			5-77
PARTRIDGE CHAMPION DAZZLER	582414*		0	1	10	1.30	8594	415	24	8753	430	-7	-1	19	3	81.0	5-77
PASTURE HAVEN CHAMP	581816*		44	2	17	1.80	10955	557	7	11805	589	-201	-4	25			5-77
PASTURE HAVEN FINE PATTERN	557660*		0	4	16	1.40	9689	475	13	10703	519	-331	-11	33	4	76.3	5-77
PATS ROYAL ROBERT	572711*		0	1	13	3.00	7431	381	10	8707	430	-266	-10	21	8	71.9	5-77
PATTONHOLM ACTOR	576019*		0	5	12	1.80	9473	448	6	10231	476	-328	-11	33	1	76.0	5-77
PAULSONS VICTOR OF LAY LAINE	568845*		0	2	14	2.00	11663	463	44	11615	493	+46	-6	26	15	76.5	5-77
PAWNEE MEADOWS CHIEF GLIMMER	569492		0	3	11	1.70	8956	442	4	8714	434	-41	+2	25			5-77

NAME	NO.	STUD	% INC	NO. HERD	NC. DAU	AVG REC	DAUS. MILK	AVG. FAT	HERDMATES NO.	HERDMATES MILK	HERDMATES FAT	PRED. DIFF. MILK	PRED. DIFF. FAT	% RPT	CL. DAU	AVG. SCORE	DATE SMD.
PECKS FRIARS MAGICIAN	581166*		40	2	20	1.20	8217	365	6	8245	365	-85	-2	23	12	75.8	5-77
PECKS HORNETS MAJESTY	583148*		36	2	22	1.20	9351	445	6	10093	485	-263	-13	25			5-77
PEN COL DARLING PEERLESS	579760*		8	2	26	1.80	13087	619	11	11709	556	+187	+12	25	14	82.9	5-77
PENN DEL BRILLIANT BOY	572606*		0	3	39	2.10	11335	541	12	12177	588	-194	-13	31	30	77.8	5-77
PINE GROVE DUANE FLASH ROYAL	575720*		0	4	14	2.20	9414	425	10	10146	459	-155	-8	31	3	77.3	5-77
PINE GROVE LEA CAPTAIN	574016		0	3	17	1.50	9028	356	15	9158	392	+45	-10	29	2	82.0	5-77
PINE RIDGE KINGS TIM	572474		0	1	12	2.60	11056	502	11	11028	522	-280	-10	21	4	78.0	5-77
PINE RIDGE TOP BANDIT	579529*		0	7	35	2.30	10086	466	10	10778	511	-84	-9	49	16	76.4	5-77
PINE VISTA AMBITION	567943*		0	3	22	2.50	9110	439	26	9405	443	-470	-14	31			5-77
PINE VISTA BEDELL	576529*		0	1	13	1.80	9152	427	19	9592	420	+77	+7	21			5-77
PINE VISTA BON DICTATOR	552953*		0	5	12	2.00	8970	444	13	9451	448	-270	-7	34	8	77.3	5-77
PINE VISTA DOUBLE EMORY	573552*		0	5	13	3.20	11586	541	16	11093	509	+230	+15	34	8	76.0	5-77
PINE VISTA FLINT	572073*		0	4	16	1.90	11727	522	12	10245	477	+605	+17	36	2	78.5	5-77
PINE VISTA MAJOR	579972*		11	1	19	1.40	9005	418	14	9578	439	-26	-1	22			5-77
PINE VISTA MASTER	571427*		0	2	18	3.10	9008	420	18	9598	449	-296	-12	27	1	84.0	5-77
PINE VISTA NANCE	573145*		0	2	18	2.40	10264	441	9	9977	447	+196	+3	30	3	77.3	5-77
PINE VISTA PRINCE REGAL	577818*		10	1	16	1.80	9594	436	9	9176	435	+257	+6	21	8	75.8	5-77
PINE VISTA PROGRESS	579973*	1	13	14	26	1.50	12401	563	10	11045	515	+979	+34	52	17	74.9	5-77
PINECREST ACRES CHAMPIONS SAM	583316*		0	1	10	1.80	8840	418	17	9090	401	-222	0	20			5-77
PINECREST ACRES MARSHAS MEMORY	584008		18	1	17	1.20	8482	391	10	8826	410	-138	-5	21			5-77
PINEHURST PATRIARCHS ACTOR	570341*		0	2	13	3.40	10307	491	4	9405	456	+413	+15	25			5-77
PLEASANT POINT N ROYAL	574148*		0	2	15	2.30	11060	527	20	11343	521	+122	+9	26			5-77
PLYMOUTH LANE ANDY	575238*		0	4	41	2.50	10606	545	10	11236	578	-305	-14	40	10	71.9	5-77
PLYMOUTH LANE DARIMASTER	577874*		0	2	42	2.50	11555	562	11	11653	565	+200	+7	37	4	73.8	5-77
PLYMOUTH LANE FINANCIER	579713*		0	1	33	2.10	11481	576	10	11514	587	-153	-7	24			5-77
POLY FLASH INDEX	556234*	11	5	69	248	2.70	11632	555	22	11978	557	-3	+9	88	120	79.0	5-77
POTTER CREEK M PHAROAH	573037*		0	1	18	3.70	10750	502	19	10445	473	+440	+20	23	13	73.3	5-77
PRAIRIE MOON BINGO	576160*		5	8	20	2.50	10761	520	9	10972	527	-39	0	45	13	76.2	5-77
PRAIRIE MOON BUSTER	576201*		0	5	18	3.10	10047	494	9	10422	500	-102	+1	42	11	75.8	5-77
PRAIRIE MOON SAMBO	578865*		8	4	29	2.50	11934	584	8	11480	541	+275	+20	40	21	81.4	5-77
PRE EMINENT SHADRACK	579606*		0	2	10	1.90	7874	356	5	9062	388	-309	-5	21	1	83.0	5-77
PRESTDALE ACME FERDINAND	581370*		6	2	18	1.80	9436	424	10	9357	423	+189	+8	31			5-77
PRESTDALE BON ADVANCE	539223	17	0	11	15	2.30	8288	378	7	8746	426	-250	-19	45	1	75.0	5-77
PRESTDALE C GLADIATOR	579461*		0	4	18	2.30	8702	433	9	9257	429	-278	+2	36	3	76.0	5-77
PRICE BLACK KUBILEE MISTER BOB	579895*	29	7	24	143	1.60	11462	494	150	11058	486	+622	+18	69	53	72.7	5-77
PRICE BLACK KUBILEES BRUCE	567333*		2	11	505	2.50	11520	497	261	11202	483	+366	+16	55	236	74.2	5-77
PRICE BLACK QUEENS AUTHOR	582900*		0	1	11	1.30	10607	438	173	10931	485	-21	-7	19	2	77.0	5-77
PRIDES THUNDER STORM	577766		0	1	14	2.10	9531	405	41	10213	450	-153	-11	21	6	72.5	5-77
PRINCE ALBERT OF FORTUNE	571932*		0	10	17	2.60	10279	492	17	10305	483	+15	+9	48	4	77.3	5-77
QUAIL ROOST B MAGIC ALADDIN	581442*		18	2	13	1.40	9932	475	12	10659	497	-381	-11	26	5	75.4	5-77
QUAIL ROOST DARI MIDAS	582638*	1	18	50	97	1.40	11009	510	12	10871	502	+361	+15	79	22	78.3	5-77
QUAIL ROOST PRINCE GREAT	580411*	14	15	49	109	1.60	10513	481	10	10661	490	+143	+4	82	39	77.2	5-77
QUAILES CREST CHARLIE	582591*		0	2	11	2.00	8601	366	28	9582	410	-231	-10	24			5-77
R JOS DENNIS TOPPER	580305		7	2	17	1.40	11358	505	6	11165	520	+38	-1	27			5-77
RAEMELTON CHAMPION STYLEMASTER	582320*		29	4	14	1.40	11080	521	8	10995	540	-168	-10	32	9	77.6	5-77
RAEMELTON F FLAME	583420*		28	1	43	1.50	12139	527	6	11001	515	+262	+3	24			5-77
RAEMELTON JOLLY CE VERN	568017*		0	32	99	2.80	10404	476	11	11052	518	-373	-26	77	56	80.4	5-77
RAEMELTON VILLA MILKMAN	580086*		0	1	14	1.20	10485	494	2	11671	547	-383	-15	18			5-77
RAMSBOTTOMS H J CHAMPION	579806*		0	3	29	1.70	9275	421	11	9801	425	-72	+1	33	2	80.5	5-77
RANSOM BECKYS BARON	583261*		36	2	13	1.30	10574	537	7	10021	500	+15	+3	23	3	77.3	5-77
RANSOM GAILLEES NOMINEE	569929*		0	6	15	2.10	9684	499	9	9996	491	-298	-7	35	8	75.9	5-77
REBEL LAND DARI MARCUS	580540		12	1	17	1.60	7704	334	9	8288	368	-170	-9	21			5-77
REBEL LAND GOLDEN BOY	576007*		0	1	16	3.40	9243	397	22	9822	413	+34	+1	23			5-77
RED GATE FARM PETE	568585*		0	6	16	2.60	8709	416	13	9525	443	+29	+5	40	5	79.2	5-77
RIDGEROLL MUSKS ACTOR	574732		0	1	10	2.40	8039	377	5	9152	414	-425	-15	19			5-77
RIDGEVIEW FANCY PANTS	572090*		0	2	12	2.80	9882	485	8	10873	507	-285	-6	30	5	73.0	5-77
RINELAND MANOR PRINCE JASON	579687*		0	1	10	2.80	10989	548	7	10402	488	+159	+14	20	10	81.7	5-77
RITCHIEDALE Z BEACON	579448		14	1	33	1.90	11494	538	5	11264	535	-121	-2	23	2	77.0	5-77
RIVARRE JOANNS DIVIDEND	578340*		0	5	15	2.70	9865	472	7	10072	492	-144	-2	37	11	76.3	5-77
RIVERVIEW CORAS TRAVELER	544101*		0	10	18	3.10	9531	443	11	9413	466	-186	-14	47	12	76.4	5-77
RIVERVIEW ILLETAS KING	561078	13	3	25	35	2.50	8959	453	11	9418	445	-243	+11	65	5	70.0	5-77
RIVERWOOD PRINCE ROCKY	577245*		0	1	10	2.70	10355	517	10	11070	517	-67	+1	20			5-77
ROBBLAND FARMS SAMMY	573390*		0	2	11	4.50	8089	394	10	8512	372	-86	+2	29			5-77
RODNEYS BONANZA	581367*		0	4	26	2.00	9996	483	8	11038	506	-263	-6	31	2	77.5	5-77
ROES MOR C B DIVIDEND	565797*		0	4	27	3.50	10977	514	7	10960	528	+506	+20	38	23	81.5	5-77
ROES MOR C FORTUNE	582207*		17	1	18	1.30	8169	372	5	8368	400	-180	-12	20			5-77
ROES MOR H DEXTER	574080*	14	21	74	162	2.10	10269	483	9	10351	487	+153	+6	87	60	78.7	5-77
ROES MOR H NOBLEMAN	572794*	17	9	15	39	1.90	9710	450	10	9689	451	+177	+8	60	4	75.8	5-77
ROES MOR PRINCE DUKE	583489*	14	13	20	24	1.40	9556	434	8	10281	471	-177	-10	52	7	77.1	5-77
ROETTA KNIGHTS BLOSSOM MAKER	563656*	13	3	96	278	2.70	10757	479	15	10874	507	+143	-12	91	109	75.5	5-77
ROETTA N LAD	574575		0	4	38	2.70	10063	478	10	10124	476	+249	+16	41	1	78.0	5-77
ROETTA PRODUCTION ROYAL	584795*		75	5	12	1.00	11548	579	11	13001	617	-328	-10	26	2	79.0	5-77
ROSEBUD FARM VALIANT HERB	557343		0	3	12	3.20	7002	323	4	6898	328	-80	-1	29			5-77
ROSEBUD FARM VALIANT JIM	561711*		0	6	11	4.20	9260	445	11	8417	407	+280	+14	41	1	76.0	5-77
ROSEWOOD AM COPYRIGHT	570498*	13	31	39	187	1.80	11666	516	13	12085	552	+147	-15	81	82	78.5	5-77
ROSEWOOD AM DESIGN	567907*		0	4	71	2.40	9410	441	37	9985	465	-224	-7	49	33	79.3	5-77
ROSEWOOD ARISTOCRAT	571330*		0	1	28	3.10	8871	406	10	8432	396	+57	+3	24	27	77.7	5-77
ROSEWOOD ARISTOCRAT BEA	551921*	7	0	17	34	2.90	9585	441	10	9383	444	+240	+4	63	16	72.8	5-77
ROSEWOOD BEA FLASH	528762*	1	0	6	15	4.20	8808	390	7	9011	412	-166	-9	44	1	63.0	5-77
ROSEWOOD CHARLEY MY BOY	573071*		0	1	15	3.90	11639	559	48	10676	513	+181	+10	23	15	81.7	5-77
ROSEWOOD JETSTAR	572366*		0	3	15	2.60	10416	488	7	10784	517	-164	-10	28	10	77.5	5-77
ROSEWOOD L G DOMINANT	578365*		0	3	17	1.70	8771	412	10	9212	428	-364	-12	31	4	81.3	5-77
ROSEWOOD MARDELS AMBASSADOR	579984		13	2	42	1.50	10265	477	23	10706	498	+89	+3	36			5-77

NAME	NO.	STUD	% INC	NO. HERD	NC. DAU	AVG REC	DAUS. MILK	AVG. FAT	HERDMATES NO.	HERDMATES MILK	HERDMATES FAT	PRED.DIFF. MILK	PRED.DIFF. FAT	% RPT	CL. DAU	AVG. SCORE	DATE SMD.
ROSEWOOD NAPOLEON	558583*		0	7	58	3.00	9882	465	6	9977	462	+41	+4	48	25	75.2	5-77
ROSEWOOD NONAS AMBASSADOR	556765*	40	1	439	1492	2.50	10174	447	54	10479	476	-22	-20	98	606	79.1	5-77
ROSEWOOD ROYAL KING	547595*	26	0	15	28	2.60	9450	432	26	9770	453	-12	-8	58	5	77.8	5-77
ROSEWOOD VALORS GALAHAD	573027*		0	3	18	2.10	9205	408	9	9712	434	0	-2	30	9	77.3	5-77
ROUND HILL NANCES WOSTER	573770*		0	3	18	3.30	10750	490	17	9891	463	+348	+8	34	4	79.3	5-77
ROY MAE STAR	569882*		0	2	35	3.10	9684	456	7	10016	472	-7	-2	33	11	72.7	5-77
ROYAL NANCE NICK	577995		0	1	24	1.30	9307	412	7	9898	446	+60	-3	22			5-77
ROYALS MAGNET OF EAST VIEW	573174*		0	3	22	2.90	10572	493	15	10394	486	+121	+7	35			5-77
ROZELYN DARI BOY BING	579316*		17	11	23	1.90	13408	592	21	12839	595	+581	+12	48	16	75.5	5-77
ROZELYN DARI MATE	571763*		0	3	15	2.40	9188	439	8	10026	481	-99	-5	28	9	77.0	5-77
RUS MARS MAGIC LADYSMAN	581075*		0	4	16	1.80	10923	502	15	11870	544	-429	-15	35	5	80.4	5-77
RUSS	576627		0	1	15	1.50	8139	391	2	10948	478	-528	-17	19			5-77
RUTTER BROS LUCKY BOY	581868*		0	1	12	1.60	11098	530	13	11528	559	-100	-6	20			5-77
RUTTER BROS MAY ROSE LAD	577888*		14	2	38	1.80	11203	556	14	11154	540	-25	+3	26			5-77
RUTTER BROS T C DUKE	574256*		0	1	27	1.80	11024	499	13	10874	535	+120	-3	23			5-77
SALLY HENERY OF HICKORY LANE	576672*		0	1	19	2.80	8370	360	3	7953	355	+82	+4	22			5-77
SAND ROCKS R N WHITE LIGHTNING	577210*		15	2	57	2.00	9079	369	15	9537	405	+19	-7	29			5-77
SANDE HILL DOUBLE EMORY	567336*	7	11	258	833	2.00	11735	513	20	10873	502	+1192	+26	97	306	75.3	5-77
SANDRALAN SENSATION	577402*		0	1	15	2.70	8907	417	3	8799	404	-59	-2	21			5-77
SARIVAL DARK BEAU	578921		0	2	11	1.80	10908	489	7	11418	521	-265	-13	22	1	54.0	5-77
SARIVAL DARK CHARGER	572685*		0	3	33	3.00	11576	553	39	12070	555	-131	+3	32	18	78.6	5-77
SARIVAL DARK MARK	574958*		13	4	10	1.60	11838	557	31	12304	554	-189	-4	31	8	75.0	5-77
SARIVAL ECLIPSE PHIL	552687*	29	8	12	39	2.70	11508	544	45	11911	542	-225	+4	57	38	82.2	5-77
SATUS VICTORIAS PRINCE	578372*		0	7	23	2.60	11498	542	19	11903	541	-33	+12	46	19	76.5	5-77
SAWAGA HONEYS CHAMPION BIMBO	583476*		10	4	16	1.30	10494	468	33	10748	483	-20	-3	35			5-77
SAYRE FARMS HEARTS DARIMOST	574527*		0	8	17	2.40	10080	476	12	9801	465	+204	+12	43	6	79.8	5-77
SAYRE FARMS JOLLY BEAU	570957*		7	3	67	2.60	10124	464	22	10601	496	-193	-12	32	29	79.7	5-77
SCHWINGHAMER FARM NANCE	572521*		0	5	100	2.60	8634	427	10	9014	436	-26	+3	54	16	73.4	5-77
SCHWINGHAMER FARM OLAF	573056*		0	1	18	3.50	10960	531	4	11165	509	+104	+10	22	15	75.1	5-77
SCHWINGHAMER FARM OLE	572181*		0	1	13	3.80	11724	501	15	10621	460	+327	+13	22	12	77.7	5-77
SCHWINGHAMER FARM OSCAR	574447		0	7	36	2.00	9639	443	9	11074	527	-259	-19	41	7	76.9	5-77
SCHWINGHAMER FARM QUANTITY	579362	17	28	58	179	1.60	10577	502	7	10179	475	+701	+39	85	51	77.6	5-77
SCHWINGHAMER FARM SKIP	582444		22	2	15	1.20	11856	567	7	10904	506	+386	+22	22	3	76.3	5-77
SEDOHRS P GOVERNOR	583366		64	1	19	1.10	9698	442	14	9880	463	+40	-1	21	1	74.0	5-77
SEEFELD HEROS MASTER	583066*		60	1	10	1.30	8300	357	2	8671	387	+19	-1	16			5-77
SENRAB ROYAL RUPERT	548695	11	0	16	22	2.40	7990	370	5	8668	402	-212	-12	52	2	74.0	5-77
SHADY BROOKS HONOR	573492*		0	2	19	2.50	10056	458	7	10646	488	-107	-4	24	5	72.0	5-77
SHADY LANE MR ACLAINE	578751		25	1	14	1.60	8862	394	6	9686	423	-39	-4	20			5-77
SHADY LAWN KING QUAD	580549		0	2	11	1.50	10041	454	27	10481	477	-220	-10	27			5-77
SHADY PLAINS MAJORS NOBLE	569422*		0	1	15	3.50	9281	433	10	9250	420	-5	+3	22			5-77
SHADY VIEW V JACK	569915*		0	15	35	2.10	8979	384	9	9513	420	-38	-11	61	7	77.3	5-77
SHAMROCK CHAMPION FORTYNINER	583251	11	69	6	39	1.00	12551	555	30	12052	530	+159	+6	41	1	75.0	5-77
SHAMROCK PR SELECT	570444*		0	1	15	2.80	10866	473	76	11881	519	-95	-2	22	7	76.6	5-77
SHAMROCK PRECISES PARAGON	551846*	12	0	16	40	1.60	8653	422	11	9171	426	-254	+1	58	22	73.8	5-77
SHAMROCK W MARS	581740		0	1	13	1.80	11992	592	101	12596	575	-94	+4	21	2	77.0	5-77
SHAMROCK WATCHFUL CORPORAL	583709*		92	1	13	1.00	11804	508	50	12306	537	-268	-10	20			5-77
SHAWS TOP COMMANDER	574616*		0	4	15	2.60	8560	406	13	8848	416	+76	+3	40	2	79.0	5-77
SHENMONT BILLY BOW	577442*	7	0	10	12	2.30	9377	441	20	10119	472	-93	-5	41	6	76.3	5-77
SHERBURNE PRAIRIE G ERNEST	583303*		33	1	13	1.20	9638	422	5	9742	455	+35	-5	19	7	72.4	5-77
SHERBURNE PRAIRIE PRINCE ERIC	579547*	14	6	18	26	1.70	9952	448	10	10029	464	+47	-6	56	9	80.0	5-77
SHERMAS NED	578222		0	1	12	2.50	9807	507	9	11772	542	-443	-9	21			5-77
SHY VALLEY GOLD STANDARD	574914*		0	4	28	1.40	7635	347	6	8251	367	-380	-13	30	2	73.5	5-77
SICKELS FARMS DUKE	582954*		50	1	10	1.40	11210	502	5	11644	557	-85	-10	18			5-77
SIR LANCELOT OF MAPLE GROVE	583000		50	2	13	1.20	11043	490	3	10016	460	+208	+5	21			5-77
SKY ACRES PHILLOP	572116		0	1	12	2.10	9804	466	1	9605	419	+327	+18	18			5-77
SKYLINE NANCE LEADER	572961		0	2	36	3.30	9282	437	4	8852	414	+141	+8	28			5-77
SMITH FARMS PAMS DANNY	580964*		0	3	12	1.50	7955	342	4	6446	285	+588	+21	27			5-77
SMITHFIELD KING OF HEARTS	572712*		0	1	16	2.90	11151	549	43	10793	527	+233	+11	22	8	76.4	5-77
SNIDERS CHIEFS DOC	582142*		21	4	15	1.20	10242	464	20	10033	466	-40	-4	28	9	77.8	5-77
SOUTH VIEW BILLY JOE	575202*		0	1	15	2.90	13026	624	12	11566	578	+646	+20	22	13	76.5	5-77
SOUTH VIEW FAMES GORDON	566440*		0	4	41	4.10	10082	447	10	9726	441	+604	+11	39	5	78.0	5-77
SOUTH VIEW FAMES REGAL	557727*		0	4	11	3.80	10953	554	10	11353	551	-12	+7	34	6	77.8	5-77
SPRING FLO DISPATCH KING	572675*		24	4	46	2.30	10732	499	12	11098	531	+6	-8	42	15	79.6	5-77
SPRING MT BILLYS JACK	573435		0	1	17	3.30	12276	577	9	12016	567	+262	+5	23			5-77
SPRING RIDGE F GLADIATOR	578030*		0	1	13	1.70	10437	472	13	10265	481	+20	-2	20			5-77
SPRING RIDGE G BADGER	570367*	9	0	33	56	3.10	9709	451	15	9921	464	+97	+1	76	16	74.3	5-77
SPRING RIDGE G FALCON	558133*	15	4	232	660	1.90	10444	488	16	10613	492	+84	+8	96	249	78.6	5-77
SPRING RIDGE G HAL	572719*		0	5	13	2.20	9097	453	16	10502	495	-466	-10	36	8	78.5	5-77
SPRING RIDGE GALLANT LAD	561060*		0	9	18	2.20	9668	490	56	10578	490	-408	+3	47	15	78.9	5-77
SPRING RIDGE GREGORY	576710*		0	3	33	2.30	10589	497	10	10905	502	-21	+6	34	25	79.5	5-77
SPRING RIDGE GUNNER	575457*		20	11	28	1.40	10671	511	8	10813	492	-33	+10	48	1	86.0	5-77
SPRING RIDGE NOBLE LAD	550580*		2	16	69	3.00	10739	517	15	11018	522	-319	-9	63	50	78.4	5-77
SPRING RIDGE REXIE	572960*		0	2	20	3.30	10771	498	15	10117	483	+248	+7	28	11	78.4	5-77
SPRING RIDGE TRIGGER	573578*		8	5	42	2.00	10039	453	7	10507	474	+63	+3	35	30	78.2	5-77
SPRING WALK MAMIES FLASH	578517*		0	2	23	2.60	11062	524	20	11386	541	-203	-8	34	13	77.3	5-77
SPRING WALK TOP LEADER	582297*		0	3	17	1.80	11219	538	17	11382	531	+158	+10	33	9	78.1	5-77
SPRING WALK WANDAS MASTER	583421*		74	1	19	1.10	11272	471	9	11397	524	-147	-14	21	6	76.7	5-77
SPRINGDALE DONNAS GYPSY BOY	577452*		0	2	14	2.10	11875	550	8	11943	556	-19	-6	29			5-77
SPRUCE SHADOWS M PAYMASTER	551888		0	7	38	3.50	9475	479	7	9480	448	-187	+4	45	3	69.0	5-77
SPUDRIDGE VICKI VICTOR	575442*		0	1	11	3.20	10480	558	11	11371	583	-31	+1	21	8	78.0	5-77
STAR D M TORRO	585143*		73	1	11	1.00	10087	408	5	10523	436	+52	-1	17			5-77
STERLING GOURMET	576732*		0	4	13	2.60	8702	391	7	8667	392	-9	+1	33	1	82.0	5-77
STERLING N WARRIOR	580327*		0	6	11	1.60	7878	336	7	8874	408	-184	-17	30			5-77

NAME	NO.	STUD	% INC	NO. HERD	NO. DAU	AVG REC	DAUS. MILK	AVG. FAT	HERDMATES NO.	HERDMATES MILK	HERDMATES FAT	PRED. DIFF. MILK	PRED. DIFF. FAT	% RPT	CL. DAU	AVG. SCORE	DATE SMD.
SUES NEPTUNE SAM	574910*		0	1	12	2.80	9005	468	5	9144	463	-187	-2	20			5-77
SUNESLOPE AM ELAND	579049*		6	6	18	1.80	10231	485	8	10077	483	+72	+5	37	13	79.8	5-77
SUNESLOPE C DOMINO	583206*		43	7	14	1.10	11968	537	7	11390	548	+68	-7	34	6	78.2	5-77
SUNESLOPE CHAMP DIVIDEND	576656*	14	8	9	77	2.50	11790	566	13	11231	546	+631	+23	58	51	76.5	5-77
SUNESLOPE DARI BOB	576425*		0	1	11	3.10	7261	396	5	7457	401	-73	0	20			5-77
SUNESLOPE DEAN EPPERT	579671*		18	4	40	1.90	11175	540	12	11011	534	+272	+13	42	11	75.2	5-77
SUNESLOPE DOMINANT DAVEY	562991		0	3	15	2.60	9573	428	5	8124	402	+272	+4	33	2	71.0	5-77
SUNESLOPE G BUTTERFAT EROS	580903*		0	3	11	2.50	11924	572	10	11258	541	+241	+11	31	8	75.3	5-77
SUNESLOPE HAL DEAN	573730*		0	2	19	3.20	11233	549	11	11774	569	-76	+1	30	15	77.0	5-77
SUNESLOPE HAL KING	579048*		0	1	19	1.70	10000	512	3	12199	559	-643	-17	21	3	82.7	5-77
SUNESLOPES E E DORSON	567155*		0	4	24	3.60	10466	519	8	10355	489	+117	+16	44	9	74.7	5-77
SUNGLOS N FLOBOY	581904		0	1	12	2.10	9015	469	7	9833	474	-167	-1	20			5-77
SUNNY DA DARI CESIGNER	584046*		17	1	23	1.20	10750	539	5	10975	522	+91	+9	22			5-77
SUNNY MEADOWS B FAME	563589*		0	3	12	2.00	9678	409	60	10023	449	-110	-11	27	15	75.2	5-77
SUNNY VIEWS DARI BOURBON	580663*		16	1	19	1.60	11878	545	13	10673	484	+420	+15	22	7	80.9	5-77
SUNNYDELL ADMIRAL EZRA	573675*		0	3	13	2.10	11219	523	10	11348	525	+15	-2	28	4	75.3	5-77
SUNNYDELL ADRIAN LURCH	571389*		0	5	20	2.80	11502	535	17	11753	546	+105	+2	40	14	76.8	5-77
SUNNYDELL PRINCE LUCKY	577548*		25	2	13	2.00	12896	615	8	12770	594	-33	+5	23	8	76.4	5-77
SUNNYSIDE SUGAR BOY	557545*		0	7	12	2.80	9208	440	10	9229	433	+189	+10	41	4	76.0	5-77
SYCAMORE ROSES LUCKY	579433*		0	1	10	1.90	5646	256	4	6116	278	-240	-8	18			5-77
SYL VER RIDGE FAMOUS REX	581471*		13	1	21	1.40	12458	574	7	12573	603	+353	+11	21			5-77
TAG LANE PRINCE LEADER	579602*		0	2	15	2.00	8394	403	14	8559	402	+31	+3	24	3	74.0	5-77
TANNERY HILL FLORETS COMMAND	578121*	40	31	174	492	1.50	10614	484	14	10628	493	+309	+5	94	144	76.7	5-77
TARBELL ROMULUS MAY PRINCE	472164*	29	0	590	1611	2.70	8206	405	23	9085	431	-598	-13	98	216	69.6	5-77
THE NORTH AMERICAN PRINCE	575766*		0	1	22	2.70	9738	454	9	9285	431	+201	+8	23			5-77
THREE CLIFFS NANCE KLONDIKE	572771		33	1	28	1.20	7756	334	4	7927	347	-37	-6	22			5-77
TIDELAND ASTORS HERO	577644*		0	10	15	2.00	13296	638	14	12466	597	+636	+28	44	8	81.6	5-77
TIDELAND BONANZAS HECTOR	567457*		0	4	12	2.60	11933	629	9	12125	619	-168	+3	30	10	76.8	5-77
TOMA STARDUST	574929*		0	1	18	2.10	10035	483	15	10035	491	-39	-3	22	10	75.9	5-77
TREWYNS JUPITER	582510*		0	2	13	1.10	7974	407	14	9601	455	-302	-9	23	12	71.8	5-77
TREWYNS VIRGIL	578262*		0	3	12	1.80	8936	435	21	9321	434	-113	+2	32	5	77.8	5-77
TRUE VALUES NICKEY	579378*		0	3	10	2.40	9207	434	7	10195	475	-275	-14	25	6	71.8	5-77
TWIN OAKS DARI GEM	577045*		0	7	14	1.60	9328	408	32	9827	438	-141	-9	36	9	79.1	5-77
U N H DARIMOST NOBLE	573342*	3	6	137	378	2.50	9862	460	11	10175	465	+123	+13	94	98	79.3	5-77
U OF MINN GR J WOODIE	577946*		0	1	25	2.90	8964	439	9	9088	439	+263	+10	24			5-77
UNICORN CHARMER	582740*		8	6	16	1.50	10474	499	23	10541	491	+13	+5	40	3	77.7	5-77
UNICORN RANDYS ANDY	584638*		36	1	11	1.00	10644	480	14	11276	538	-128	-10	18	10	75.2	5-77
VALLEY FAYE CHIEF	576482*		17	3	23	1.70	11216	519	8	11079	487	-26	+10	33	19	79.4	5-77
VALLEY GEM GLAD LAD	569342*		0	3	25	3.80	9471	432	22	10115	461	-345	-17	31	1	82.0	5-77
VALLEY GEM PATSYS LUCIFER	582702*		14	1	14	1.10	9323	444	12	9638	455	+23	-1	20			5-77
VALLEY OAKS HORNETS SPARTAN	521780	13	0	18	60	2.00	8855	435	20	9636	458	-276	-1	65	12	71.3	5-77
VALLEY OAKS SHEIKS VIKING	521654	13	0	27	36	2.80	9783	459	10	9621	452	+371	+10	69	4	72.5	5-77
VALLEY SET CHAMP JESSE	580336*		21	6	43	1.60	10072	471	7	10170	495	-260	-18	41	9	80.4	5-77
VALLEY SET D ACE	580774*		20	6	12	1.80	11341	514	13	11418	550	-152	-16	34			5-77
VALLEY SET F EARL	523946*	11	0	14	26	2.90	8878	427	8	8803	415	+127	+6	56	12	77.8	5-77
VALLEY SET PRINCE ALBERT	574830*		0	10	19	2.10	10104	507	15	11214	535	-360	-7	46	9	80.6	5-77
VALLEY SET PRINCE GENERAL	577998*		0	2	15	1.70	9770	479	9	10768	512	-135	-5	26			5-77
VALLEY VIEW DARIMAKER	572630*		0	5	12	2.20	10035	468	8	10164	474	+127	+3	34	7	74.7	5-77
VALLEY VIEW GOLD NUGGET	578367*		0	2	12	2.00	10757	514	22	10759	518	+193	+3	27	4	74.5	5-77
VALLEY VIEW MCS APOLLO	579963*		0	1	11	2.20	12252	575	16	11965	574	+349	+9	20	11	77.1	5-77
VALLEY VIEW RUBYS ROYAL	581468*		0	2	15	1.50	8784	418	10	9699	457	-24	-2	24			5-77
VALLEYLAND ADMIRAL	575621*		0	3	15	2.50	9619	479	10	10994	510	-334	-6	33	1	75.0	5-77
VALLEYLAND CHIEFTAN	570714*		0	6	19	2.70	10022	493	10	10450	506	-124	-3	44	11	78.9	5-77
VALLEYLAND HALLMARK	567041*	14	0	72	106	2.40	9256	438	9	9804	462	-321	-12	85	35	74.5	5-77
VALLEYLAND MASTER HAL	573291*		0	9	25	1.90	8337	386	7	9788	462	-499	-25	45	9	78.2	5-77
VALLEYLAND PILOT	578269*		7	3	15	1.60	10452	531	7	11253	539	-162	+2	30	12	78.7	5-77
VALLEYLAND PIONEER	577931*		22	5	28	2.20	11109	546	8	11826	587	+49	-3	33	19	79.2	5-77
VALOR OF ARLINGTON	573023		0	1	12	4.00	9129	433	6	9355	436	+299	+13	21			5-77
VALTEAU BRIDGETTES CHIEF	575937*		0	1	10	1.90	9724	437	10	9278	414	+246	+7	19	17	72.9	5-77
VALTEAU DELLALEES CHARM	582521*		0	1	11	1.20	8832	399	11	10117	450	-296	-12	18			5-77
VANHER JOSHUA	582570*		27	6	24	1.30	10740	484	9	10501	475	+374	+12	40	16	76.6	5-77
VANHER MR SENATOR	576548*		0	4	15	2.30	10797	472	8	10388	493	+480	+6	36	15	79.3	5-77
VANHER SUPERMAN	580582*		0	3	20	1.90	12130	573	11	12698	607	+175	+5	31	15	78.9	5-77
VIADUCT ACE	576230*		0	3	15	1.80	8693	435	10	8773	422	-152	+3	32	4	70.3	5-77
VILLA CREST DESIGNER	573649*		0	7	24	2.10	10318	485	11	10799	517	-315	-17	47	7	81.7	5-77
VILLA CREST F CHAMPION	580152*		0	3	19	1.40	9294	464	6	10977	528	-642	-23	31	9	74.1	5-77
VILLA CREST F FRONTIER	571536*		0	2	11	3.60	9314	474	9	10349	502	-382	-12	26	10	79.5	5-77
VILLA CREST F GRAND DUKE	575301*		0	6	31	1.90	9837	484	8	9909	488	-119	-4	41	17	77.9	5-77
VILLA CREST F TRAVELER	552926		0	4	95	3.70	11310	551	15	11621	551	+75	+9	35	1	76.0	5-77
VILLA CREST H DAIRYMAN	575300*		0	3	33	2.20	9861	465	7	10373	488	-352	-14	37	12	78.3	5-77
VILLA CREST L VICTOR	572154*		0	5	44	2.60	9945	454	8	10657	490	-383	-16	43	34	78.1	5-77
VILLA CREST P HIGHLANDER	571895*		0	1	12	2.80	9728	423	6	10101	468	-414	-21	21	6	79.3	5-77
VILLA CREST P LEADER	572153*	29	41	240	630	1.40	10870	521	9	10734	500	+275	+26	95	142	78.4	5-77
VILLA CREST P LUCIFER	570706*		0	1	10	2.90	9447	472	9	9315	455	-235	-5	20			5-77
VILLA CREST TOP COMMAND	580601*	1	9	10	19	1.50	10242	451	16	11218	522	-279	-27	44	6	80.2	5-77
VILLA WAY J C CHALLANGER	581516*		13	3	16	1.70	11078	495	14	10168	474	+222	+6	28			5-77
VILLA WAY J C CRUSADER	581753*		0	2	16	1.40	8336	409	11	8684	389	-58	+8	28			5-77
VILLA WAY NANCES DELBERT	575363*		0	2	11	4.30	12545	554	20	10904	519	+566	+13	26	10	75.9	5-77
VILLA WAY NANCES TOM	575203*		0	1	13	2.40	9986	413	16	9056	414	+155	-4	21	9	76.7	5-77
VILLA WAY SULTRYS BILLY	577890*		0	3	22	2.10	9003	396	14	9895	440	-338	-17	33			5-77
VILLAGE VIEW SCOTT	572003*		0	1	25	1.50	8714	404	19	10582	474	-575	-19	23	21	75.5	5-77
WAGNERS AMBASSADOR BOZO	578227*		0	5	10	2.70	9304	432	10	10367	485	-326	-17	32	3	79.3	5-77
WAGNERS CHAMPION BONFIRE	580455*	7	14	17	21	1.90	11545	508	9	11073	512	+501	+6	53	8	74.5	5-77

NAME	NO.	STUD	% INC	NO. HERD	NO. DAU	AVG REC	DAUS. MILK	AVG. FAT	HERDMATES NO.	HERDMATES MILK	HERDMATES FAT	PRED.DIFF. MILK	PRED.DIFF. FAT	% RPT	CL. DAU	AVG. SCORE	DATE SMD.
WAGNERS CHAMPION DIAMOND	580454*		6	5	17	1.60	10675	481	8	10538	494	+376	+6	36	14	77.9	5-77
WAGNERS S PETE	578228*		21	14	29	1.70	11807	523	8	11646	527	+509	+13	55	11	79.8	5-77
WAKENA NANCES MAX	573888*		0	1	10	3.70	10322	492	11	10700	518	+27	-5	21	5	74.6	5-77
WALKER FARMS GRAND DUKE	573574*	29	1	192	397	2.40	10054	476	32	10377	481	+61	+11	95	149	77.9	5-77
WALKER FARMS IVAN	583281*		7	5	14	1.20	9499	461	17	8993	422	+273	+14	30	3	75.3	5-77
WALKER FARMS JERRY	555991*		0	20	85	2.40	11055	508	40	10117	469	+845	+37	66	28	76.0	5-77
WALNUT RIDGE D DANDY	579549*		0	1	12	2.10	10073	468	7	10346	463	-203	-2	20			5-77
WANDERING BROOK D HOMER	583586*		0	3	15	1.40	9573	438	4	10910	496	-165	-6	26	1	76.0	5-77
WANDERING BROOK DYNAMITE	581364*		0	3	10	1.30	8875	405	11	9298	419	0	0	25	5	72.6	5-77
WANDERING BROOK J V CURTISS	552672*		0	5	46	3.40	10776	528	9	11024	539	+54	+7	48	37	79.2	5-77
WANDERING BROOK MBC MO VAL	547538*	3	0	8	11	3.20	9413	425	8	9541	445	-39	-8	40	2	76.0	5-77
WASSONS CHOICE VERN	571874*		0	1	15	3.20	10287	429	25	9843	417	-78	-2	22			5-77
WASSONS IODINES NUGGET	568538*		0	8	83	2.50	10394	468	37	9985	444	+363	+22	56	26	79.2	5-77
WATSON DARIMOST BEN	581433*		0	4	14	1.70	10110	468	9	10116	476	+181	+3	29	1	76.0	5-77
WATSON HONEY HERO	584344*		60	2	10	1.00	11101	514	5	10235	486	+487	+20	19	1	77.0	5-77
WATSON PANSEY PETER	577412*		0	4	26	2.70	9960	468	8	10124	477	+115	+4	33	3	78.3	5-77
WATSONS GERRY VALOR	571819*		0	3	28	2.30	8633	429	8	9554	433	+26	+5	31	1	78.0	5-77
WAVERLY FARMS BILLY	580681*		4	1	23	2.10	9128	405	22	8861	403	+85	+1	23			5-77
WAWASEE BRILLIANT CHIEF	579311*		23	2	27	2.20	11627	554	12	11770	571	+45	-1	28			5-77
WAWASEE FARM PONTIAC	575084*		0	3	14	2.40	11340	548	8	13071	605	-420	-9	29	10	81.5	5-77
WAWASEE W DYNASTY	585026*	14	81	8	16	1.10	10747	505	7	10702	498	+247	+10	37	2	79.0	5-77
WAYSIDE PRINCES DUKE	585046*		50	2	10	1.00	10891	509	4	10665	480	-61	+1	20	3	72.7	5-77
WAYSIDE VALOR	578985*		0	3	19	2.90	10365	480	8	10959	502	-116	-5	31	15	76.9	5-77
WEE MANOR TOP COMMAND	581091*	40	8	3	13	1.80	10295	447	7	9131	433	+390	+12	27			5-77
WEE MANOR TOP DIVIDEND	579211*	40	5	12	31	1.80	11827	511	10	10396	470	+933	+27	51	23	80.2	5-77
WELCOME FANCY BILL	577955*	3	13	56	97	2.10	10278	460	13	10149	465	+525	+13	83	23	75.5	5-77
WELCOME FLASHS HOLLIREX	570735*	3	29	374	1200	1.70	10720	511	11	10326	479	+758	+46	98	267	75.3	5-77
WELCOME NANCE KING	582246*		0	3	12	2.00	11019	548	14	11372	570	-23	0	27	10	79.1	5-77
WELCOME WIN FORTUNE	571518*		0	1	10	4.10	12170	624	16	12579	615	+122	+8	21	10	81.8	5-77
WELCOME WINNIES FORTUNATE	571365*		0	7	28	2.80	11187	512	34	10109	471	+861	+35	50	20	75.5	5-77
WELCOME WISTARS FANCY	583872*	7	92	10	12	1.00	10531	493	8	10923	533	+263	+3	32	4	74.8	5-77
WERNS CALLA LILYS HERO	564565*		0	7	24	2.50	7467	346	17	7706	347	-82	+1	43	21	70.6	5-77
WERNS MAGICS ONWARD	563511*		0	11	27	2.40	7773	354	15	8383	387	-151	-9	49	21	71.3	5-77
WERNS MAJESTYS MASTERPIECE	569133*		0	5	10	1.30	8220	393	10	8537	398	-247	-4	29	7	72.0	5-77
WESTERN GLOW DARI FINANCIER	580172*	11	25	48	138	1.50	11496	522	25	11469	520	+236	+8	82	47	77.7	5-77
WESTERN GLOW DARIMOST	546331*	13	21	113	7479	2.70	10846	511	16	10841	502	+271	+20	99	3792	79.1	5-77
WESTERN GLOW DUCHESS ROSE KING	573678*	11	4	59	123	2.00	9357	431	8	9898	458	-326	-15	83	46	77.1	5-77
WESTERN GLOW GAY CHAMPION	580771*	29	7	15	18	1.30	9911	461	11	10768	507	-243	-14	45	2	75.5	5-77
WESTERN GLOW L F MASTER	522683*		0	6	10	1.60	8803	414	6	9969	482	-325	-19	29			5-77
WESTERN GLOW LADINAS FLASH	564567*		0	7	54	2.80	11517	497	56	11219	493	+136	+6	54	31	78.4	5-77
WESTERN GLOW M D MILKMASTER	559320*		1	34	176	2.80	11162	502	32	11307	523	+157	-10	81	78	77.1	5-77
WESTERN GLOW MAY ROSE DANDY	575601*		0	1	11	3.20	13138	562	5	10838	480	+407	+12	21			5-77
WESTERN GLOW WISTAR PREMIER	585495*		00	11	16	1.00	10792	515	11	10669	493	+390	+21	38			5-77
WESTLYNN C GEORGE	578502*		0	3	11	2.40	9403	427	35	9407	420	-190	-5	28	3	75.7	5-77
WESTLYNN LADDIE	573956*		0	5	21	3.00	9593	431	13	9149	420	+301	+13	43	4	81.5	5-77
WHITE HALLS HALS PATHFINDER	568924*	7	6	18	45	3.00	9852	461	18	9728	461	+282	+9	65	12	78.1	5-77
WHITE PLAINS HENRY	551784*		0	5	12	3.30	8676	416	12	9233	445	-408	-18	38	1	64.0	5-77
WHITEHEADS PRAIRIE PRINCE LEE	572175*		0	3	11	3.70	11186	487	13	10658	473	+81	+3	26	5	73.2	5-77
WILLOW BENDS M BOZO	586925*		0	1	10	1.60	8253	397	6	10380	505	-327	-16	19			5-77
WILLOW BROOK BONANZAS PILOT	551686*		0	3	12	2.00	10672	514	9	10648	511	-56	-1	30	7	75.9	5-77
WILLOW SPRING F DAIRY BOY	574641*		0	1	12	1.30	8928	373	4	10557	470	-365	-17	17			5-77
WILLOW SPRING FINANCE	580466*		0	8	13	2.20	11183	525	8	10376	490	+449	+21	39	8	82.6	5-77
WILLOW WILDES F S IDOL	581021*		0	1	11	1.70	8070	368	18	9083	412	+95	+5	20	8	75.5	5-77
WILSONA DOLLY NANCE	577346*	21	11	13	57	2.10	11674	537	14	10967	514	+693	+21	64	33	73.0	5-77
WINACRES HI CHAMPION	579541*		0	3	22	2.00	10737	485	15	11583	530	-279	-15	33	18	76.8	5-77
WINACRES JANES JIM	581251*		20	3	10	2.00	11360	517	30	11941	553	-9	-3	30	6	74.5	5-77
WINACRES JETHRO	577932		0	2	62	1.90	9037	429	11	9572	457	-168	-6	35	4	76.5	5-77
WINACRES JIMBO	583968		47	1	33	1.20	9421	462	7	9646	464	-69	+1	23			5-77
WINACRES PRINCE BILLY	581250*		0	4	13	2.20	10898	525	16	11322	528	-53	+7	31	10	75.4	5-77
WINACRES PRINCE JASON	583969*		9	2	11	1.30	11037	518	17	11758	521	-220	-3	23	1	74.0	5-77
WINDCREST CHAMPION CHOLLY	583691		9	1	12	1.20	8062	385	4	9237	448	-149	-8	18			5-77
WINDEMERE NOBLE LAD	579179*		9	1	35	2.60	10415	497	9	10714	503	-213	-5	24			5-77
WINDY HILL MC LOUIS	580808*		0	7	14	1.70	10741	464	14	10506	483	+189	-3	39	1	81.0	5-77
WINDYVIEW CHUMS CLAIRE	536581*		0	6	11	2.40	7795	382	6	8889	428	-217	-8	33	9	75.6	5-77
WINEBERG FARMS HI FORTUNE	554712		0	12	76	2.80	10437	487	14	10235	467	+331	+17	60	11	74.8	5-77
WING ACRES BON FINANCIER	574061*		0	2	11	3.00	6653	335	6	7088	347	-155	-2	24			5-77
WINNER FARM ELAINES BONANZA	563763*		0	4	11	2.90	10209	492	8	9537	458	+400	+17	32	8	73.0	5-77
WITTS END TOP CHAMP	581876*		47	2	16	1.10	8934	403	6	8953	407	+116	+3	22			5-77
WOLFPEN DOLLIES BUTTERFAT	581513*		10	9	13	1.40	9057	420	7	9599	439	-128	-3	35	3	72.0	5-77
WOLFPEN NETTYS IDOLO	583145*		15	6	14	1.40	11663	522	6	10752	510	+369	+5	33	6	74.8	5-77
WOODACRES BONMOST	573661*		0	6	20	2.70	11195	509	56	10965	507	+297	+11	40	13	80.4	5-77
WOODACRES DARI CHIEF	575404*	4	0	20	34	2.50	10095	487	11	9793	465	+399	+23	65	7	76.9	5-77
WOODACRES DARI WARRIOR	577813*		4	3	25	1.80	12620	586	10	11587	536	+339	+17	32	7	77.0	5-77
WOODACRES DARIANNS HAL	574011*	9	0	48	116	2.60	10184	479	14	10273	481	+212	+13	84	33	78.5	5-77
WOODACRES EMPORER	549588*	7	1	425	1661	2.70	10214	474	18	10149	476	+366	+13	98	419	77.7	5-77
WOODACRES FLASH	557542*		0	9	47	2.30	11643	576	17	10943	519	+316	+27	51	39	76.4	5-77
WOODACRES GOLDEN FLASH	577810*		0	9	23	1.90	9795	466	29	10591	487	-413	-11	47	8	77.5	5-77
WOODACRES HALS HERMES	576921*	15	0	9	13	2.60	9928	482	23	10381	482	-234	+1	44	6	78.3	5-77
WOODACRES JAGUAR	582476*	9	25	50	124	1.30	10361	506	11	10872	522	-82	+1	81	44	76.6	5-77
WOODACRES MASTER CHIEF	557543*	9	2	384	2213	2.60	9869	460	19	10093	472	+102	+3	98	506	78.3	5-77
WOODACRES MERIMOST	573660*		0	4	12	2.50	8838	420	42	9913	462	-319	-12	34	5	75.2	5-77
WOODACRES PRINCE LEE	577814*		7	1	16	2.80	11730	581	11	11858	554	+120	+11	22	13	78.2	5-77
WOODACRES ROYAL FLASH	570276*		0	2	23	3.10	11035	543	14	11059	534	+2	+3	35	9	79.6	5-77

NAME	NO.	STUD	% INC	NO. HERD	NO. DAU	AVG REC	DAUS. MILK	AVG. FAT	HERDMATES NO.	HERDMATES MILK	HERDMATES FAT	PRED. DIFF. MILK	PRED. DIFF. FAT	% RPT	CL. DAU	AVG. SCORE	DATE SMD.
WOODACRES SIBYLS DARIMOST	577812*		0	4	18	2.30	10835	526	8	10923	523	+119	+7	35	12	76.8	5-77
WOODACRES SULTAN	573658*	29	8	20	65	2.20	11079	489	11	10714	488	+591	+13	65	47	79.6	5-77
WOODACRES SUPERB FLASH	579898*	7	13	9	12	1.60	10208	471	10	10778	508	-50	-7	36	1	77.0	5-77
WOODRUFF FARM C ORBIT	580958		0	1	20	2.20	9134	439	5	8461	399	+12	+3	22			5-77
WOODRUFF VAL E WEE GEE	574871*		0	3	15	2.30	8927	447	8	9257	448	-14	+7	29	6	77.5	5-77
WOODSIDE HALL IDOL	569669*		0	4	23	2.30	7516	344	14	8739	412	-404	-18	40	2	77.5	5-77
WOOLSEY NANCES BRILLIANT	575971*		0	1	13	2.20	8431	411	30	9309	449	-41	-2	21			5-77
WORDELMANS PRINCE CHAMPION	583396*		14	2	14	1.40	9982	510	4	11781	576	-35	-1	23	1	77.0	5-77
WYE HEIGHTS BON JACK	566956*		0	7	15	2.50	10568	487	33	10827	480	-246	0	40	11	76.0	5-77
WYE HEIGHTS PRINCE OLEANDER	578581*		3	2	55	1.70	10707	523	39	11174	519	-78	+5	33	11	76.5	5-77
WYNO FAMES JASON	566205*	21	24	50	140	1.80	10980	489	9	10878	504	+531	+4	80	48	76.6	5-77
WYNO SAINTS HUGO	544991*	15	0	331	1164	2.70	9411	446	13	9534	451	+37	+3	98	210	76.7	5-77
WYOMING T C COMMANDER	576307*		0	3	12	3.70	10212	502	13	10573	493	+127	+11	35	11	71.9	5-77
YELLOW CREEK BFT ALIX	574791*		0	2	23	1.70	9132	437	8	9629	464	-372	-18	26	1	76.0	5-77
YELLOW CREEK BFT DOLPHIN	576264*	1	3	20	43	2.00	11551	553	25	11155	530	+331	+19	64	12	76.3	5-77
YELLOW CREEK BFT DORAMAN	575061*		0	12	27	1.80	10877	516	13	11941	586	-264	-22	51	12	75.1	5-77
YELLOW CREEK BFT DORIAN	576409*		0	3	27	2.30	9394	462	10	10147	473	-256	-8	32			5-77
YELLOW CREEK BFT OF LEE RU	577270*		0	1	14	1.90	7702	337	16	8354	356	-348	-11	21	8	73.1	5-77
YELLOW CREEK BFT SENSATION	570097*	21	0	20	38	3.30	11369	550	12	11000	533	+560	+24	67	18	78.2	5-77
YELLOW CREEK BFT SHOWBOY	576008*		0	6	11	2.20	11071	564	13	11692	598	-179	-5	33	6	76.8	5-77
YELLOW CREEK BFT STATESMAN	570187*	3	0	42	89	2.70	9932	477	16	10443	489	-117	+4	81	36	75.8	5-77
YELLOW CREEK BFT VALOR	570298*		0	6	34	2.90	11347	566	31	11229	534	+2	+16	49	8	78.8	5-77
YELLOW CREEK BUTTERFAT COUNT	573616*		0	2	19	2.00	10665	497	5	11526	555	-189	-14	25	1	85.0	5-77
YELLOW CREEK BUTTERFAT QUESTAR	573650*		0	3	10	2.50	9756	518	7	9766	492	-137	+4	27	4	73.3	5-77
YELLOW CREEK DORAMOST	582397*	9	13	49	119	1.60	10643	506	13	10321	493	+588	+26	83	35	76.7	5-77
YELLOW CREEK DOREEN EMPORER	582315*		5	6	21	1.60	10661	529	7	12770	618	-735	-28	37	4	76.5	5-77
YELLOW CREEK HANDY EARL	545231*	11	0	13	35	3.10	10270	506	10	9988	490	+171	+10	56	23	75.7	5-77
YELLOW CREEK HAPPY FELLOW	585087*		30	5	11	1.40	10771	514	12	11537	558	-43	-6	31			5-77
YELLOW CREEK J FLAME	581048*		0	4	24	1.10	9703	456	13	9304	442	+70	+4	38			5-77
YELLOW CREEK JEWEL SUPREME	475595*	4	0	392	1722	2.80	10332	504	9	9701	472	+931	+48	98	552	74.5	5-77
YELLOW CREEK JOLLY AMBASSADOR	580475*		0	2	11	3.50	10439	438	13	9904	442	+113	-2	28	2	81.0	5-77
YELLOW CREEK JOLLY JIM	580476*		0	4	37	2.10	9348	422	10	10701	464	-50	0	35	1	76.0	5-77
YELLOW CREEK MR HONORABLE	570299*		0	8	19	3.10	9957	504	9	10076	503	+30	+8	46	9	74.2	5-77
YELLOW CREEK MR JUPITER	565936*		0	6	35	2.90	10851	598	10	11780	598	-465	+2	45	13	81.6	5-77
YELLOW CREEK MR SHERIFF	570185*		0	4	26	2.80	11030	594	10	11898	596	-576	-6	39	14	80.0	5-77
YELLOW CREEK MR SPOT	572036*		0	12	53	2.70	9175	494	13	10004	503	-409	+2	53	39	77.5	5-77
YELLOW CREEK N RADAR	585089*		55	4	24	1.30	11459	543	4	11088	542	+171	+5	32	9	76.8	5-77
YELLOW CREEK PLEASING SPOT	580209		9	1	29	1.90	9710	483	5	8768	438	+563	+27	23			5-77
YELLOW CREEK PRINCE DUKE	585096*		63	8	16	1.10	12406	601	8	11793	585	+640	+20	36	2	78.0	5-77
YELLOW CREEK S MAJESTY	534744*	5	0	15	18	1.80	7377	356	23	8449	399	-303	-8	48	1	55.0	5-77
YELLOW CREEK T SHAWN	570300*		0	9	40	2.60	8962	424	30	9942	442	-481	-6	55	16	77.2	5-77
YELLOW CREEK T WILLARD	571472*		0	1	33	2.40	8323	405	6	8984	440	-426	-16	24			5-77
YELLOW CREEK TOP GENERAL	560915*		0	5	45	2.80	10158	488	17	10409	501	+119	+8	51	7	74.0	5-77
YELLOW CREEK TOP HONOR ACE	555391*	7	1	182	570	2.20	9900	478	16	10448	489	-34	+10	95	185	77.0	5-77
YELLOW CREEK W SUCCESSOR	584170	14	31	13	26	1.20	10281	498	8	10177	482	+234	+14	50	4	77.0	5-77
YELLOW CREEK WATCH JACK	584551*		86	1	21	1.00	10403	474	1	9233	417	+56	+4	18			5-77
YORKLYNN BRILLIANT VIKING	557521*		11	9	27	2.50	10290	479	13	10164	474	-5	+1	54	17	81.2	5-77
ZIRKMEADS HENRY	581034*		0	1	11	2.00	8933	402	7	9957	450	-123	-8	20			5-77

SWING INTO ACTION!

Take your pen or pencil right now and WRITE TODAY for full details on Official Production Testing. Once you get the facts, we're sure you'll agree

. . . ***IT PAYS TO TEST*** . . .

WITH

THE AMERICAN GUERNSEY CATTLE CLUB

PETERBOROUGH • NEW HAMPSHIRE

OFFICIAL REGISTERED GUERNSEY TYPE CLASSIFICATION SIRE SUMMARIES

For Sires summarized May 1977 by USDA for Production having a minimum of 10 classified daughters. Only the most recent type rating of each daughter is used in the BREAKDOWN AND OVERALL averages for each Sire listed.

Effective with cows classified after July 1, 1973, **ligament**, has been added as a new breakdown under **Mammary System**. Sires, if any, whose **first** 10 or more classified daughters were **first** classified after July 1, 1973, will be complete under the ligament column. However, sires with daughters classified both prior to and after July 1, 1973 will show only a fraction of the classified daughters with a **ligament rating** – representing only those classified after July 1, 1973. If a sire has one or more daughters classified for this breakdown, an average score for the number classified will appear in the **ligament** column, if the column is blank, no daughters carry the breakdown rating as of this summary

BREAKDOWN by Average Scores for FIRST TIME Classified Registered Cows OFFICIAL BREED AVERAGE–Three Year Period (1974-1975-1976) 26,451 Cows.

Effective January 1, 1977
CLASSIFICATION STANDARDS

Excellent	(E)	90-100
Very Good	(VG)	80-90
Desirable	(D)	70-80
Acceptable	(A)	60-70
Fair	(F)	50-60
Poor	(P)	less than 50

	General Appearance									Mammary System					
	Rating	Breed Char.	Stature	Shoulders	Feet & Legs: Fore	Feet & Legs: Hind	Rump	Dairy Character	Chest & Body	Fore Udder	Rear Udder	Teats	Ligament	Rating	Average Score
AVERAGE	77.1	75.6	79.6	79.2	78.0	75.0	77.1	81.7	79.8	78.2	79.4	75.2	77.2	77.5	77.0

NAME	No.	No. Daus.															
ADOHR PRINCE ANGER	561481	42	75.0	75.2	78.5	77.4	76.9	73.8	79.0	82.1	81.7	74.0	75.9	72.5	76.8	73.7	75.1
ALNO CHAMPIONS GENE	581464	11	77.2	75.4	84.9	80.9	76.3	75.4	78.1	82.7	79.8	75.4	80.7	70.0	75.4	75.4	76.9
ANGSTMAN FARM KENNETH	575719	34	72.4	69.2	70.7	76.3	74.5	72.7	74.5	77.7	76.3	71.6	74.8	70.7	74.9	72.4	71.8
ANSMIL D SUPREME	570855	17	75.7	75.1	80.3	79.8	79.8	75.7	76.9	83.2	82.1	75.7	77.4	73.3	81.2	75.7	77.6
ANSMIL FLASHS ROMEO	574053	23	76.7	76.2	75.4	78.8	78.0	74.5	74.9	82.2	77.1	78.8	81.4	74.9	78.3	78.4	77.5
ANTIETAM BRILLIANT	555687	15	71.8	71.8	79.9	78.5	76.5	72.5	74.5	73.8	81.0	71.2	71.2	70.5	67.8	69.2	71.7
APPLE CREEK D YORK	580994	19	76.1	76.6	77.0	77.7	76.1	74.5	77.7	81.9	75.6	79.8	79.7	72.9	80.3	77.7	76.9
ARIZONA FARMS CREAMS MEDLEY	576031	29	75.2	77.2	79.5	78.9	78.3	74.5	76.2	79.7	80.3	79.6	78.9	74.2	79.1	77.3	77.0
ATTEBROC FLASH DIVIDEND	577154	24	75.3	75.8	78.9	79.1	76.2	71.6	73.6	81.9	79.8	77.3	80.3	73.7	77.4	76.9	76.3
BAY MEADOW BILLYS DON	552573	105	77.2	74.2	77.6	78.4	79.1	75.8	76.3	78.6	81.0	79.5	78.5	74.8	78.2	77.2	77.6
BAY MEADOW BILLYS DUCE	569405	34	73.9	74.7	77.4	77.1	75.7	73.0	78.6	80.9	80.7	75.0	76.9	71.6	74.5	74.5	74.7
BAY MEADOW CEDARS DIRECTOR	573995	25	76.9	78.9	83.2	77.3	77.3	75.7	80.1	80.8	81.1	79.3	76.9	73.7	78.1	76.1	77.4
BAY MEADOW CHAMPION SOUTHENER	581326	12	77.8	72.8	77.0	78.7	77.0	75.3	77.8	82.0	77.8	79.5	82.0	72.8	79.5	78.7	77.8
BAY MEADOW CORPORALS HAL	580521	17	74.5	75.7	73.9	79.7	76.9	76.9	74.5	78.0	75.0	75.7	77.4	70.4	76.3	74.5	75.2
BAY MEADOW ELITES ORIS	552574	30	77.5	77.5	79.5	81.2	74.2	72.5	80.1	82.1	83.8	75.5	79.2	75.2	82.0	76.2	78.4
BAY MEADOW HELENAS HOSS	571253	15	76.5	77.8	78.3	75.2	73.8	74.5	76.5	79.2	75.2	78.5	77.8	73.2	78.3	76.5	76.2
BAY MEADOW ST HANK	554773	111	75.8	73.8	77.4	79.1	76.4	74.3	76.1	80.2	80.5	78.1	78.5	74.0	77.6	76.6	76.5
BAY MEADOW SUNNYS DARIMOST	572113	62	76.9	74.7	78.0	77.5	77.9	75.6	76.6	82.5	81.1	78.7	78.5	75.5	78.8	77.2	78.0
BAYVILLE JOLLY KASPER	553011	23	75.8	73.6		79.2	74.1	74.1	79.6	80.3	80.8	80.2	81.8	76.7		79.3	77.9
BAYVILLE MARINER OF FAME	559241	29	76.6	76.2	84.5	84.6	76.2	71.7	77.8	83.5	84.3	78.9	81.3	79.0	74.5	79.0	79.5
BAYVILLE O DANDY	567249	11	75.4	72.7	87.3	78.1	74.5	70.0	72.7	80.0	82.1	76.1	78.1	72.7	80.1	75.4	75.5
BAYVILLE O SUCCESS	562780	13	70.7	73.0		76.8	76.8	72.2	76.0	73.0	81.4	73.0	75.3	73.0		72.2	71.3
BAYVILLE ROYAL HECKLER	536397	11	73.6	70.0		80.0	72.7	69.0	73.6	76.3	78.1	75.4	72.7	72.7		73.6	72.8
BEETCHENOW FARMS CLARAS FAME	566351	14	72.4	69.5	74.5	78.1	73.1	72.4	75.2	78.8	75.2	74.5	78.8	73.8	74.5	75.2	73.9
BEETCHENOW FARMS L B JAY	575588	12	78.7	77.0	80.3	80.2	78.7	73.7	75.3	84.3	84.2	74.5	78.5	74.5	76.2	75.3	78.5
BELLE VISTA NANCES ROYAL	569009	13	76.0	73.7	79.2	81.4	76.8	73.0	83.0	83.4	82.8	75.3	72.2	71.4	77.8	72.2	76.1
BENEDICTINE JOLLY VERN	572363	14	75.9	77.2	82.5	80.2	78.8	72.4	75.8	82.2	80.2	78.1	78.1	76.6	82.5	77.4	77.0
BIG CREEK CHAMP ADMIRAL	582824	11	81.8	80.7	82.7	82.5	81.8	77.2	81.4	84.3	84.0	81.6	79.8	77.2	80.0	79.0	81.8
BIG CREEK S KING	575972	11	79.8	74.5	82.1	80.9	78.1	75.4	78.0	80.7	81.6	80.7	79.8	72.7	81.2	80.7	79.6
BLAKEFORD GOVERNORS NAVIGATOR	568781	15	73.2	71.2		81.8	71.8	71.2	74.5	75.8	79.0	69.2	68.5	69.2		69.2	71.7
BLAKEFORD GOVERNORS VALOR	564346	16	72.6	70.8	74.5	82.6	73.3	70.1	78.3	75.8	80.1	71.4	73.9	72.0	84.5	72.0	72.7
BOE RIDGE BUTTERFAT JUBILEE	574232	18	75.6	75.6	76.6	78.4	76.7	75.6	72.8	80.6	79.7	80.6	79.5	76.2	80.8	79.5	76.7
BOON FARM HEROS BUTTER BOY	575652	15	77.0	73.8	77.0	79.2	77.2	76.5	78.5	77.7	83.0	79.0	79.7	74.5	80.8	78.4	77.0
BOULDER VIEW C IVANHOE	580858	30	76.8	73.8	73.5	77.8	76.2	73.8	76.2	81.4	76.5	77.8	80.1	76.5	80.2	77.5	77.1
BROOKBERRY JOLLY MONITOR	550758	72	78.7	78.8	82.3	79.9	77.3	74.4	79.2	83.8	82.1	78.7	80.5	77.2	80.9	78.7	79.8
BROWNIES FARMS BANKER	561417	46	75.2	74.1	75.3	80.8	74.1	70.8	78.2	82.6	78.4	76.5	78.6	73.2	75.3	75.6	76.7
BROWNIES FARMS OLYMPIAN	567635	29	72.4	73.5	74.0	75.9	72.8	72.8	74.2	77.6	75.2	74.2	77.9	74.8	73.7	75.9	73.8
BROWNIES FARMS ORMOND	573929	18	77.7	75.1	81.0	75.6	78.4	72.3	80.1	81.4	81.6	79.4	79.9	77.8	77.0	79.9	79.0
BUTLER HILL EMPORERS RESPECT	578826	11	76.3	77.2	77.0	80.9	76.3	76.3	73.6	80.9	77.0	77.2	78.1	73.6	77.5	76.3	77.2
BUTTERCUPS BILLY	574583	13	74.5	76.7	76.7	80.7	79.9	73.7	73.0	83.3	81.1	74.5	74.5	73.0	76.2	73.7	75.8
C & P C COMMANDER	574304	13	76.0	70.7	77.0	76.8	73.7	73.7	77.6	82.0	78.3	78.3	76.0	73.7	69.5	75.3	75.3
CADENCE CREEK C CAPTAIN	568055	12	78.7	77.7	78.8	80.3	77.0	75.3	77.8	84.2	80.3	77.8	80.3	73.7	74.5	77.0	78.9
CAR DALES VALOR ACE	572488	90	75.5	75.5	78.4	78.2	77.2	74.8	75.0	82.3	79.2	75.3	77.3	74.8	78.1	75.4	76.4
CASTLE BROOK FORTUNE MORRIS	553224	15	77.2	76.5	79.5	81.8	77.2	71.2	77.7	80.4	81.7	74.5	75.8	74.5	77.8	74.5	77.3
CASTLE BROOK KINGS DAVID	558359	13	66.8	69.1	64.5	76.8	69.9	66.8	73.7	73.7	75.3	71.4	73.0	70.7	64.5	70.7	69.6
CEDARBROOK POLLYS EMORY	568345	381	77.5	75.3	80.4	80.1	76.9	73.6	79.0	81.4	79.5	78.7	79.0	75.3	79.7	77.6	78.0
CEDARBROOK POLLYS NANCE	566122	178	77.6	75.3	79.9	79.5	76.0	73.8	76.9	81.6	78.6	79.5	79.2	76.0	80.8	78.4	78.0
CHEDCO A HOLLYHOCKS FLASH	570817	16	79.4	75.8	78.9	77.0	79.5	75.1	77.6	81.3	79.5	80.6	81.6	76.9	85.7	78.8	79.4
CHEDCO BLANCHES WARWICK	568193	11	73.6	73.6	77.8	75.4	74.5	66.3	77.2	79.0	78.9	70.9	71.8	69.0	74.5	70.0	72.3
CHEDCO BONANZAS KING	560835	355	77.2	75.4	81.0	76.9	77.2	72.5	80.1	81.5	83.3	76.0	77.4	74.8	77.2	75.9	77.5
CHEDCO HOLLYHOCKS AMBLER	572886	84	78.2	75.5	81.0	78.4	78.5	73.9	78.0	82.0	82.5	78.0	80.2	75.1	78.7	78.5	78.8
CHEDCO NONAS PRINCE	581883	12	76.2	74.5	76.8	79.5	76.2	73.7	75.3	81.2	74.5	78.7	80.3	78.7	79.5	77.8	77.3
CHEDCO PETALS PRINCE	575727	48	78.7	77.8	79.0	77.6	78.9	73.0	78.0	82.6	80.6	81.3	81.7	77.8	82.7	80.5	79.3
CHEDCO VICKYS ACTOR	579985	12	80.3	76.2	84.0	81.0	80.3	77.0	78.7	81.2	80.0	80.3	83.5	73.7	81.2	79.5	80.3
CHENANGO FARM GALLANT	575141	21	75.9	76.4	76.9	77.4	76.9	75.5	78.3	82.1	76.3	77.4	77.8	74.5	77.8	75.5	76.7

NAME	NO.	# DAU	GEN APP	BREED CHAR	STA TURE	SHLD	FEET+LEGS FORE	HIND	RUMP	DAIRY CHAR	CHEST----- BODY	MAMMARY SYSTEM----- FORE	REAR	TEAT	LIG	RATE	AVG SCORE
CHESTERLUCK BON HAPPY BOY	575764	19	76.1	71.3	76.3	78.2	77.1	72.4	76.6	79.2	77.0	76.1	76.6	76.6	79.3	77.1	76.0
CIRCLE DRIVES N EMORY	575093	13	76.8	74.5	79.5	78.3	79.1	72.2	76.0	82.2	78.2	76.0	77.6	76.8	77.5	77.6	77.6
CLEAR SPRINGS BUTTERFAT CHUM	557688	28	77.7	78.0	83.0	79.1	77.4	72.0	79.6	80.4	85.1	76.3	77.7	75.6	75.8	75.6	77.9
CLEARBRANCH C B FACTOR	580183	10	75.5	73.5	71.5	73.5	72.5	71.5	76.5	77.5	70.5	80.5	77.3	73.5	76.5	76.5	75.7
CLEARBRANCH DARIMOST DEACON	577613	16	76.4	74.5	79.9	80.1	77.0	75.1	72.0	80.8	80.1	75.8	75.1	73.3	75.8	73.9	75.9
CLEARBRANCH FLASH MARVEL	574142	12	77.0	74.5	77.0	77.0	76.2	72.0	77.0	81.2	81.2	77.8	82.7	73.7	78.7	78.7	76.9
CLEARBRANCH TULIPS B ROMAN	578110	13	78.2	74.5	81.9	76.0	79.9	75.3	76.8	81.9	80.7	78.3	81.9	75.3	78.2	77.6	78.7
CLEVERLANDS DAISY MAES DUKE	579745	11	71.8	70.0	76.3	78.1	75.4	72.7	75.4	78.1	75.4	72.7	75.4	69.0	75.5	71.8	72.0
CLEVERLANDS DARIMOST NAT	581412	10	78.5	75.5	81.3	75.5	77.5	76.5	77.5	83.5	80.5	79.5	82.5	75.5	79.5	80.5	79.7
CLEVERLANDS GENERAL ELDORADO	552896	426	72.0	71.0	73.3	76.7	73.1	72.0	72.7	80.3	75.4	73.5	75.0	71.8	73.9	73.2	72.6
CLEVERLANDS GOLDEN MIRACLE MAN	576013	26	76.0	73.0	81.2	76.8	77.6	76.0	73.3	79.1	78.7	76.8	78.0	72.6	75.9	76.0	76.2
CLEVERLANDS NALDAS SUPERIOR	577552	14	75.2	68.8	73.8	75.9	75.9	74.5	73.8	80.2	81.5	77.4	77.4	75.9	78.5	75.9	75.5
CLEVERLANDS NANCES ENTERPRISE	570686	33	72.4	73.9	79.9	77.5	74.5	71.8	77.5	83.2	79.8	69.7	74.5	70.3	72.5	70.9	73.0
CLEVERLANDS ZENITH	575523	33	74.5	75.7	82.7	77.2	77.2	73.9	75.7	83.7	80.3	75.1	75.7	72.1	73.2	74.2	75.4
CLOVELLY TOP HARRY	585011	14	74.5	70.9	76.5	78.1	77.4	74.5	71.6	76.5	78.6	76.6	78.1	75.2	77.4	75.2	74.6
CLOVELLY TOP HORNET	575666	53	82.0	79.9	83.5	75.4	81.1	76.6	79.7	84.8	83.6	82.8	82.3	78.4	82.2	81.6	82.1
CLOVERDELLS BOOTS TOP	575565	16	77.0	73.9	80.0	77.0	82.0	78.3	78.3	80.1	80.6	76.4	76.4	72.6	78.3	75.1	77.0
CLOVERLAND PRINCE FLASH	581143	11	76.3	73.6	83.2	81.6	80.0	74.5	77.2	76.3	81.6	80.9	76.3	76.3	79.0	77.2	77.4
CCGNIACS IDEAL EDWARD	582975	13	76.8	76.0	82.2	83.0	77.6	73.7	76.8	82.2	80.3	76.8	78.3	76.0	79.1	76.0	77.9
COLBYS GENERALISSIMO	572951	10	73.5	73.5	76.7	75.5	76.5	74.5	74.5	78.5	78.5	77.5	76.5	74.5	82.0	76.5	75.2
COLBYS PRIDE	578634	15	76.5	71.8	79.7	79.2	79.2	75.8	77.2	81.2	77.8	79.8	77.8	73.8	79.2	76.5	77.9
COOKEBY ADVANCER	570897	25	73.7	72.9	82.0	80.5	74.5	72.5	76.5	76.5	79.6	75.3	76.1	73.3	79.5	74.5	74.1
COOKEBY GENERAL	576829	17	76.9	72.7	75.6	78.6	78.0	75.7	73.9	80.7	81.9	79.2	80.4	75.7	79.1	78.0	77.4
COVE VIEW MAJESTY	576834	12	73.7	77.8	79.3	79.5	80.3	77.0	75.3	79.5	77.8	72.8	73.7	67.8	74.5	70.3	74.4
COVE VIEW TOP MARK	578888	11	72.7	74.5	82.5	79.0	76.3	74.5	76.3	80.0	73.6	75.4	79.0	70.0	74.5	73.6	74.5
CROASDAILE NANCES HERCULES	579815	13	77.6	74.5	77.6	79.1	74.5	70.7	74.5	82.2	78.3	81.4	78.3	76.0	78.3	77.6	77.1
CROASDAILE PAULSONS TYRON	578626	14	75.9	75.9	79.5	76.6	78.1	73.1	75.9	81.5	82.2	76.6	77.4	73.1	75.9	75.2	76.5
CROWN STONE ANDY	581800	11	74.5	71.8	74.5	78.1	78.1	74.5	72.7	80.9	75.4	73.6	76.3	70.9	75.4	73.6	74.5
CROWN STONE DARI TOM	575542	12	77.0	77.8	79.5	82.0	79.5	76.2	73.7	82.7	81.2	77.0	72.8	71.2	76.2	72.8	76.6
DEEP LAKE BILLYS CHARMER	573427	22	74.5	72.2	77.3	78.1	75.9	72.7	77.2	81.3	79.0	79.4	79.4	75.9	75.3	78.6	76.4
DEEP LAKE FLASH KING	540502	31	78.3	77.7	80.6	81.5	77.1	72.6	76.7	84.1	79.8	77.9	77.0	74.8	78.1	76.0	78.4
DEERPATH EMORYS GORDON	551517	20	78.0	75.0	80.7	81.0	78.0	74.5	78.5	80.4	82.7	79.5	79.0	78.0	80.1	79.0	78.5
DEERSHORN K VICTOR	558030	25	72.5	73.7	74.5	78.9	78.5	71.7	77.3	77.3	82.3	73.3	73.7	69.3		70.9	73.1
DENDELS ORCHARDS D PRINCE	580023	15	78.5	77.2	82.9	77.2	80.5	75.8	80.4	85.4	82.8	77.8	77.8	75.8	78.5	77.2	79.0
DENNY DALE LORENS BUILDER	537771	38	75.3	75.0	81.7	82.0	75.0	72.9	76.3	81.2	80.1	73.7	74.0	70.6	77.8	72.4	75.8
DEWAN FARMS REGAL GUARDIAN	570716	13	76.8	78.3	81.2	76.8	74.5	71.4	79.9	79.9	81.3	80.5	79.1	77.6	82.0	79.1	78.9
DIVERSIFIED GALAS GIANT	575860	11	74.5	74.5	79.5	77.2	76.3	73.6	78.1	80.9	78.0	77.2	74.5	74.5	78.5	75.4	76.0
DORELLA PENNYS NANCE	573930	34	78.6	76.3	80.0	78.9	78.6	75.1	75.7	81.6	80.3	79.8	79.4	74.5	80.8	78.6	78.6
DUNWALKE BUTTERFAT FORTUNE	526646	22	75.0	75.4	82.0	80.3	76.3	69.5	76.3	80.6	82.5	77.2	78.1	76.3	74.5	77.2	76.5
DUTCH MILL CHAMPIONS FUTURE	582636	11	80.0	79.0	79.8	80.9	78.1	77.2	79.0	84.1	81.8	80.0	81.6	74.5	80.9	80.0	80.2
DUTCH MILL HALS VAMPIRE	571179	11	79.0	81.8	81.5	79.0	80.0	74.5	78.1	82.5	82.3	78.1	78.1	77.2	74.5	78.1	79.1
EBER LEA FARMS CHAMPION	582202	32	77.0	72.3	80.4	80.4	76.4	74.2	76.0	81.9	77.9	77.3	78.9	75.4	79.5	77.0	77.3
EBER LEA FARMS CLIMAX	580906	24	74.5	76.2	78.5	80.3	77.4	74.9	74.9	81.1	82.8	76.6	79.8	74.1	78.7	76.2	76.6
EBER LEA FARMS DANDY	572627	11	78.0	77.2	84.1	81.6	82.5	75.4	79.0	81.8	84.1	74.5	77.0	77.0	79.3	75.2	78.0
EBER LEA FARMS PRINCE FLASH	569287	18	80.1	80.1	81.2	77.8	77.3	69.5	80.6	82.6	82.7	78.9	81.7	79.9	81.2	81.7	79.9
EBER LEA FARMS PRINCE VALIANT	577091	10	79.5	75.5	80.5	80.5	77.5	74.5	80.5	82.3	80.3	81.3	82.5	73.5	81.6	79.5	79.9
EBER LEA FARMS WINSTON	569288	184	76.4	75.8	81.4	78.9	78.1	74.9	75.6	81.2	79.5	78.6	80.4	74.7	80.0	77.7	77.3
EBER LEA FARMS WONDER	578457	21	75.0	74.5	77.4	77.4	76.9	73.1	74.5	81.5	76.4	76.4	75.0	73.1	75.9	73.5	75.3
EDISTO FARMS BLOSSOM NANCE	565372	15	75.2	74.5	75.9	80.5	79.8	75.8	77.2	81.2	79.0	74.5	76.4	71.2	75.2	72.5	75.3
EDISTO FARMS DARI NOBLEMAN	576073	28	75.2	74.1	77.5	76.3	77.0	74.1	77.0	80.5	76.3	77.6	79.1	74.1	78.9	77.4	76.1
EDISTO FARMS FAVORITES BONUS	579589	13	76.0	76.8	81.1	79.1	79.1	73.0	76.0	82.8	79.0	77.6	78.2	71.4	76.8	76.0	77.4
EDISTO FARMS FLASHS STAR	556020	692	77.5	76.4	82.0	81.3	76.8	72.4	78.3	82.8	82.5	76.6	78.5	74.6	77.9	76.6	77.8
EDISTO FARMS J ROYALMOST	570997	18	77.3	79.4	81.3	80.9	80.6	76.2	76.2	82.2	83.1	73.4	74.5	71.7	76.2	72.3	77.5
EDISTO FARMS J SATURN	574435	13	75.3	73.7	78.3	79.9	76.8	72.2	76.8	79.1	77.4	73.0	71.4	73.7	76.0	73.0	74.1
EDISTO FARMS NANCE LUKE	573253	12	71.2	70.3	79.5	77.8	74.5	70.3	75.3	80.3	74.5	74.5	76.2	73.7	64.5	74.5	73.3
EDISTO FARMS S BRIAN	568809	18	76.7	75.1	78.7	77.3	77.3	72.3	77.8	81.2	78.9	78.9	81.2	75.6	78.7	77.8	77.5
EDISTO FARMS S MONITOR	576404	20	75.0	74.4	81.0	80.9	78.0	75.0	74.0	80.9	76.8	76.0	76.9	72.0	74.9	73.5	75.2
EDISTO FARMS W F HARMONY	578839	11	73.6	75.4	75.4	78.1	74.5	74.5	79.0	82.5	77.2	70.0	75.4	68.1	69.5	70.9	72.7
ELK MANOR DIANTHUS	570231	11	69.0	70.9	74.5	77.2	74.5	70.0	70.9	71.8	73.6	72.7	74.5	70.0	74.5	72.7	69.2
ELM MOOR CARITAS CHAMPION	573788	18	80.5	76.1	83.0	79.5	78.4	75.6	80.5	84.1	82.6	81.1	83.5	75.1	75.8	79.4	80.9
ELMWOOD CORLISSS MASTER	572173	19	74.5	71.9	76.9	79.2	76.6	74.5	78.7	79.8	78.7	77.1	76.6	74.5		77.1	76.4
ELMWOOD HARRIETTAS VALOR	568099	19	75.6	74.0	76.5	76.1	75.0	72.4	74.0	80.8	80.2	78.2	78.2	72.9	84.5	77.1	76.2
ELMWOOD JULIETS VALOR	568098	28	73.8	74.9	76.5	77.4	76.6	73.1	72.0	78.0	78.7	74.5	75.9	74.5	78.5	75.2	74.5
ELSVIEW FARMS ATLAS	577343	12	77.8	77.0	79.5	81.8	78.7	77.8	78.5	79.5	79.5	77.8	79.3	75.3	79.5	77.0	77.9
ELSVIEW FARMS PRINCES ADMIRAL	580197	14	78.8	78.8	84.4	78.1	79.5	75.9	80.9	80.2	82.1	82.2	81.4	75.9	82.4	80.2	80.3
FAIRLAWN WARRIORS BELLBOY	543819	45	72.7	73.6	74.5	74.9	75.4	70.7	74.1	81.3	80.0	74.1	75.8	71.6		73.8	73.8
FALCONS WISTAR PATRICIAN	583873	16	73.3	72.0	73.3	77.0	70.1	68.9	72.0	76.9	69.5	76.4	78.9	71.4	76.4	75.8	73.3
FAR WEST DARI COUNT	574939	49	75.9	73.3	77.2	78.8	76.5	74.3	76.5	80.8	78.2	77.2	77.4	75.3	77.4	76.7	76.7
FAR WEST NORAS TRANSFER	545802	16	71.4	70.8		80.8	72.6	71.4	77.0	80.8	79.5	73.3	76.4	74.5		74.5	74.8
FAR WEST PANSYS ACTOR	579488	18	77.8	75.6	83.2	78.4	76.2	75.1	75.1	82.7	81.6	75.1	76.2	75.1	76.7	76.2	77.8
FAUVER HILL C SULTAN	580312	33	74.8	74.8	78.1	79.0	76.0	73.0	76.9	79.3	75.4	76.9	79.7	71.5	76.0	75.7	75.5
FAUVER HILL HAL SAMSON	580015	30	76.8	75.8	82.4	82.0	77.8	76.8	77.8	78.2	80.4	79.4	79.5	76.2	79.5	78.2	78.1
FAUVER HILL HAL SATURN	575170	15	73.2	69.2	78.2	76.5	72.5	70.5	71.8	79.2	75.0	77.2	75.8	74.5	75.9	75.2	74.3
FAUVER HILL TOP JUPITER	574603	54	77.1	75.2	79.0	77.4	78.8	76.5	77.3	81.5	79.1	77.6	80.2	73.9	78.0	76.3	77.1
FAVAS N C GREGORY	575463	20	75.5	77.0	77.3	74.9	78.0	69.0	79.4	82.5	79.9	76.5	79.5	76.0	78.0	77.0	76.0
FESSANT FARMS BUSTER	563996	13	77.6	74.5	84.8	79.9	82.2	75.3	77.6	85.1	86.2	72.2	77.6	75.3	74.5	75.3	78.4
FEURA MURIEL LEADER	568169	15	75.2	74.5	80.5	83.2	76.5	72.5	77.8	82.2	79.8	74.5	76.5	73.8	74.5	75.2	76.3
FLO RAYS JESTERS ACE	572520	44	75.2	74.3	75.9	78.6	77.7	76.1	77.2	79.7	81.1	73.8	75.9	72.9	76.5	74.7	75.7
FLYING HORSE ROSAS KING	535254	13	79.0	78.3	92.5	79.1	79.1	74.5	79.9	86.2	84.2	74.3	75.7	69.7	92.5	74.2	78.8
FOR LOU FARMS P BART	572343	21	75.4	74.5	76.3	78.2	76.4	74.0	76.4	80.5	76.9	76.9	80.6	75.5	82.0	77.4	76.8
FOREMOST NANCE PREFORMER	573699	21	77.8	75.9	80.7	78.8	78.3	75.5	79.7	81.6	82.9	77.4	76.9	74.5	79.5	76.4	78.0
FOREMOST TOP JOLLY	580792	27	80.3	78.4	83.6	78.2	80.1	76.4	77.1	82.1	80.8	82.8	81.8	76.3	81.4	80.6	80.6
FOUR FIRS KING AM	579081	14	69.5	73.8	67.4	76.6	73.8	72.4	76.6	73.8	68.1	73.1	73.1	70.2	73.1	71.6	69.6

NAME	NO.	# DAU	GEN APP	BREED CHAR	STA TURE	SHLD	FEET+LEGS FORE	HIND	RUMP	DAIRY CHAR	CHEST BODY	MAMMARY SYSTEM FORE	REAR	TEAT	LIG	RATE	AVG SCORE
FRA HIB MARYS P TOPCAT	578458	10	77.3	76.5	85.3	81.5	78.5	74.5	82.3	82.3	79.5	79.3	81.5	77.3	79.5	78.3	79.5
FRANCHESTER CECILIAS BONANZA	550942	721	76.1	75.9	80.9	80.2	77.4	72.9	78.2	81.7	82.2	73.8	76.8	73.0	77.1	74.0	76.6
FRANCHESTER TOP MOST	575450	46	78.2	77.3	78.3	76.2	78.2	75.2	78.0	81.8	79.6	78.6	79.6	76.2	79.8	78.8	78.2
GATES NANCE STAR	575995	14	75.2	73.8	81.0	78.8	79.5	73.8	75.9	81.6	82.8	72.4	75.9	71.6	73.7	73.1	75.1
GAYLORD VALS TALISMAN	569318	21	75.9	75.0	80.9	80.1	78.8	75.0	77.7	83.0	79.7	75.5	76.9	72.1	77.4	75.0	76.2
GAYOSO VIEW F B S VIRGIL	573944	13	73.7	68.3	74.5	76.8	79.9	75.3	74.5	76.8	75.3	74.5	75.3	71.4	77.6	73.7	74.5
GAYOSO VIEW FAMES FABRON	549234	12	74.5	75.3	92.5	79.5	76.2	70.3	75.3	81.0	83.8	72.8	72.0	67.8	74.5	71.2	75.0
GAYOSO VIEW FAMES FLASH	572155	43	72.2	72.4	77.8	74.7	74.3	75.7	74.7	78.9	81.8	72.2	73.1	72.6	66.2	72.2	73.3
GAYOSO VIEW FAMES FOREMOST	558793	153	75.9	76.7	77.8	77.7	76.7	74.2	79.9	83.0	80.2	75.8	75.6	74.7	75.3	75.0	76.6
GAYOSO VIEW FAMES PATRIARCH	562098	15	79.8	78.5	77.8	81.8	75.2	74.5	79.2	84.9	83.2	78.5	76.5	76.5	74.5	76.5	79.7
GAYOSO VIEW TOP COMMAND	5492351	023	77.0	76.7	84.4	77.3	77.6	72.2	81.9	83.7	84.6	74.9	77.1	74.4	78.4	75.1	77.6
GENEGLOW SUPREME TRIUMPH	579736	19	75.6	75.0	79.1	74.0	76.6	77.7	74.9	84.7	78.2	75.0	76.6	72.4	75.0	74.5	76.3
GIPPY NANCE DANDY	565821	63	76.2	74.6	77.0	78.3	76.2	74.5	76.4	82.3	79.2	78.9	76.9	74.8	79.8	76.7	77.0
GOLD BANNER AM PETER	578758	10	76.5	76.5	80.1	78.5	76.5	72.5	76.5	80.5	85.9	80.3	82.5	72.5	78.9	78.5	78.3
GOLDEN DEW MADGES MILLARD	569377	22	75.0	74.9	81.8	78.5	76.3	73.6	74.0	80.4	80.6	75.0	73.6	71.3	78.7	73.6	75.0
GOLDEN GLEN TWILIGHTER	583084	10	73.5	73.5	75.5	76.5	72.5	71.5	70.5	78.5	74.5	76.5	74.5	75.5	76.5	75.5	73.5
GOLDEN HARVEST LEV CAROLER	567298	11	78.1	75.4	74.5	78.1	79.0	73.6	80.9	77.2	83.4	77.2	80.7	75.4	77.0	78.1	77.1
GONTERMANS BUTTERFAT HERO	570774	11	74.5	72.7	80.8	80.9	78.1	75.4	74.5	80.7	77.2	75.4	77.2	72.7	74.5	73.6	75.5
GRAIN MEADOW A HORNET	572667	27	74.9	74.5	79.5	80.8	79.3	73.0	74.5	81.1	80.6	74.1	76.7	73.8	76.5	74.9	75.9
GRAIN MEADOW D REX	567855	22	79.9	76.8	87.4	80.0	79.5	74.5	78.1	84.7	81.7	77.5	80.9	77.7	83.2	77.7	80.1
GRANDVIEW NANCES DANCER	574345	20	75.0	75.0	78.3	77.5	77.0	75.0	77.0	80.5	79.9	77.0	72.5	74.0		73.5	75.8
GRANDVIEW WISTARS FABIAN	583550	11	69.0	69.0	77.2	81.8	75.4	72.7	68.1	78.1	73.6	69.0	70.9	67.2	70.9	69.0	68.5
GRASSLAND HOLLY PRINCE	571255	12	76.2	72.8	78.3	78.7	77.0	75.3	76.2	81.0	81.7	76.2	77.8	77.0	72.5	76.2	76.2
GRAY HAVEN VALORS MASTER	527812	16	78.9	75.1		81.9	77.6	73.3	82.0	79.9	84.3	75.8	77.6	75.8		74.5	77.8
GRAYCE FARMS FOREMOSTS JESTER	559484	169	74.6	74.6	76.7	79.2	76.3	73.0	74.9	79.4	78.2	75.9	75.4	73.2	77.1	74.6	74.9
GRAYSMARSH BALBOA	570111	22	75.4	77.6	80.8	81.2	78.1	75.0	79.9	84.3	80.9	73.6	75.3	72.2	73.4	73.1	76.0
GREAT HILLS VICTOR	579728	13	74.5	77.6	78.3	79.9	79.1	73.0	73.0	76.8	79.7	79.9	79.1	74.5	81.4	76.0	76.5
GREEN NEEDLES H PARTHENON	572151	25	78.5	76.0	79.1	79.6	79.7	75.3	78.4	83.9	83.8	78.9	78.5	76.5	79.8	77.3	79.0
GREENFIELD DARIMOST GLAD	579382	12	73.7	76.2	77.7	77.8	77.0	73.7	74.5	84.5	80.8	75.3	77.8	72.0	75.3	73.7	75.0
GUERNSDEL FRED	561120	28	76.3	75.6	79.2	78.1	76.3	73.4	77.4	81.9	82.7	77.7	77.6	72.7	76.2	75.6	77.1
GUERNSEY LAND BELLES ONWARD	557348	105	75.1	73.7	76.0	79.4	75.4	71.9	75.5	81.8	80.6	75.3	75.4	74.4	77.1	74.9	75.3
GUERNSEY LAND PHARAOHS PHARAOH	546559	62	74.7	72.4	75.0	77.1	77.4	74.0	76.9	78.9	80.0	73.5	76.0	74.0	74.5	74.2	75.0
HAM FARM C LANCES HERO	570505	10	71.5	69.5	74.5	78.5	73.5	72.5	74.5	79.5	74.5	70.5	73.5	71.5	73.5	70.5	71.7
HAM FARM D LANCES ZORRO	580511	15	76.5	75.2	80.2	74.5	76.5	75.2	78.5	81.2	76.5	74.5	80.5	73.8	79.2	75.8	77.3
HAM FARM S ODAS ANSWER	577470	14	76.6	73.8	79.4	81.6	80.2	78.8	73.1	82.4	77.4	75.2	78.1	73.8	78.8	75.2	77.3
HAMHURST FARMS MARKMAN	567591	32	78.8	78.2	80.0	78.6	80.1	74.2	74.2	83.6	83.1	77.9	80.4	76.4	78.1	78.3	79.4
HANOVER HILL FAME SUCCESS	558237	324	77.6	76.9	82.8	77.1	78.9	75.0	79.2	83.8	82.8	77.9	78.0	75.6	76.4	77.0	78.3
HANOVER HILL SUCCESSOR	575773	10	74.5	78.5	80.3	78.5	79.5	73.5	79.3	84.1	83.3	75.3	75.3	72.5	75.5	75.3	76.3
HAPPY HILL TRANSFER PEER	575740	10	81.3	79.3	83.2	78.5	81.5	76.5	77.5	87.7	86.9	86.9	82.1	75.5	83.1	81.3	82.5
HAPPY HOLLOW DARI GENERAL	576567	33	77.5	76.3	78.4	80.3	74.8	73.3	80.3	81.9	78.4	80.0	81.3	75.1	78.5	79.0	78.4
HAPPY HOLLOW FAME	574725	19	78.1	72.4	78.0	80.8	76.6	74.5	76.6	81.8	78.2	79.1	80.2	73.4	78.8	77.6	77.8
HAPPY HOLLOW VIOLETS FLASH	553771	71	78.2	74.9	80.2	80.2	76.4	73.4	78.7	82.2	81.6	79.5	82.1	79.3	84.7	80.1	79.7
HATHAWAYS FARM R NOBLE	566084	11	70.9	70.9	69.0	76.3	73.6	71.8	75.4	80.7	74.5	75.4	75.4	75.4	78.1	75.4	72.1
HENSLEE FARMS V FAME	5129741	169	75.0	73.0	80.3	78.8	75.5	71.8	79.6	80.8	83.3	75.6	75.8	76.1	77.7	75.2	75.9
HIGH MEADOWS JOLLY LAFAYETTE	557896	145	78.8	77.9	77.5	80.7	77.7	74.5	78.9	83.3	82.8	78.3	80.7	76.9	79.7	78.5	79.5
HILDIEMAID DIAMOND JIM B	578939	41	75.7	73.0	75.7	79.4	78.6	73.8	77.2	80.6	79.8	78.6	77.9	74.0	78.4	76.9	76.6
HILDIEMAID TOP ACTOR B	577721	12	75.3	74.5	74.5	77.0	74.5	72.0	77.0	82.8	79.5	78.7	79.5	77.8	79.5	77.0	76.6
HILLCREST ADAS ALADIN	571679	16	77.6	78.9	82.0	81.4	76.4	75.1	75.1	82.6	81.8	79.5	81.9	74.5	80.5	78.9	79.3
HILLCREST ETHELS AGRIPPA	576754	14	78.6	75.1	79.9	76.6	78.1	74.5	77.9	83.5	81.9	80.6	80.5	77.4	78.3	79.2	79.1
HILLCREST ETHELS ALARIC	574073	13	73.0	73.7	84.0	76.0	79.9	73.0	78.3	81.4	81.9	73.0	76.0	73.7	73.3	74.5	74.1
HILLDALE HAL HILLTOPPER	571104	37	77.4	75.3	80.3	79.9	78.0	75.0	77.1	80.1	81.4	80.3	77.7	76.3	79.1	79.0	77.8
HILLDALE LUCKY STRIKE	577398	21	74.5	73.5	70.2	78.8	76.4	73.1	75.5	80.2	75.9	77.8	76.9	75.5	79.3	76.4	75.0
HILLSPRIDE COMMANDS EL TORO	573528	13	75.3	74.5	77.4	76.0	77.6	74.5	73.0	81.4	76.8	73.0	73.7	72.2	71.6	74.5	75.2
HO ETTES FAME MR GREAT	569223	31	78.7	74.5	80.8	79.3	79.3	74.8	79.9	83.0	82.3	76.8	81.9	77.0	82.5	77.7	79.3
HO ETTES KING HAL GEORGE	571588	13	72.2	72.2	72.8	75.3	75.3	71.4	76.0	80.7	76.0	76.0	76.8	72.2	77.0	73.7	73.2
HOLCOMBS B P BILLY	563651	44	77.5	75.8	79.9	76.3	75.4	74.5	79.6	80.2	79.1	78.5	79.9	77.2	80.6	77.9	77.4
HOLCOMBS M R P GEORGE	580315	11	77.2	77.2	81.6	80.9	76.3	74.5	74.5	80.0	80.0	75.4	80.9	73.6	78.1	77.2	78.0
HOLLIKNOLL BILLYS BOND	572355	17	74.5	76.3	74.5	79.2	75.1	73.9	77.3	82.5	77.3	75.7	75.7	76.3	74.5	77.4	76.5
HOMEWOOD ANNAS CHAMP	580459	10	75.5	73.5	75.5	80.5	76.5	73.5	77.5	80.5	76.5	78.5	81.5	76.5	80.5	79.5	76.8
HOMEWOOD BP STANDBEST	570795	16	75.1	72.6	76.5	80.1	73.9	73.9	74.5	81.1	80.1	76.4	76.4	73.9	67.8	75.1	76.4
HOMEWOOD PROUD BILLY	573308	13	76.0	73.7	81.6	78.3	76.8	74.5	78.3	83.6	83.7	75.3	78.2	74.5	74.5	76.8	79.1
HOMINY HILL ACME	550014	300	75.3	75.4	78.2	78.1	77.4	73.8	77.2	81.1	79.3	75.1	76.4	73.5	76.8	74.6	76.1
HOUSATONIC FARMS BILLY	565850	13	75.3	73.7	76.5	78.3	73.7	69.1	80.5	77.6	78.3	78.3	78.3	73.7	74.5	76.8	75.3
HOUSLEYS DARI FAYVOR	580919	356	79.1	76.9	84.0	78.9	79.3	75.4	77.0	82.8	83.1	80.4	80.2	76.4	80.3	79.2	79.9
HOUSLEYS F S MILKMAN	573823	12	75.3	77.8	84.0	80.3	77.0	73.7	79.3	81.2	82.7	77.8	79.5	72.8	76.5	75.3	76.4
HOUSLEYS HAL MAGAR	575337	12	77.0	78.7	78.5	77.0	77.8	74.5	78.7	82.5	76.2	81.7	82.5	76.2	80.3	80.8	78.2
HOUSLEYS J BEAU	566928	18	72.3	68.9	74.5	78.9	73.9	70.1	74.5	77.3	77.8	75.6	78.4	74.5	74.5	77.3	73.1
HOUSLEYS J BIMBO	574806	43	77.0	73.8	79.0	78.2	77.3	74.5	77.1	79.8	79.2	79.6	80.3	73.6	78.0	77.3	77.6
HOUSLEYS J CHAMPION	5589473	018	78.3	75.9	78.8	77.1	77.1	74.9	81.1	80.9	79.5	79.6	81.9	75.1	79.6	78.9	78.6
HOUSLEYS J NEDRO	574810	14	75.9	75.9	82.1	78.1	79.5	75.9	78.1	79.5	82.2	78.1	78.1	69.5	75.9	75.2	75.9
HOUSLEYS PRINCE BUGLER	579141	17	73.9	71.6	73.3	78.0	76.9	75.7	73.9	76.3	75.7	73.3	75.7	73.3	74.5	73.3	74.4
HOUSLEYS ROYAL MAVERICK	571485	20	77.0	79.0	79.3	77.5	79.5	74.5	77.5	82.0	79.7	76.5	78.5	75.0	77.2	75.5	78.2
IDEALS FACTOR	559319	42	80.5	76.4	81.5	81.5	80.2	75.7	80.3	83.1	83.0	80.6	81.0	77.0	78.5	80.1	80.6
IDEALS PATTYS SUPERIOR	522908	149	74.8	73.6	78.3	78.5	77.1	73.4	77.1	79.9	84.0	73.4	76.1	71.6	78.5	73.2	75.7
ILLETA SAMPSON OF WALNUT MANOR	584167	11	75.4	75.4	75.4	77.2	77.2	75.4	73.6	78.1	73.6	79.0	79.0	76.3	79.0	77.2	75.1
IMIG FARMS FAMES BEOWOLF	576917	13	76.8	76.0	77.4	81.4	79.1	76.8	74.5	80.7	83.0	73.7	72.2	75.3	73.7	73.7	77.4
IMIG FARMS NANCE BOULDER	571743	19	79.8	75.0	79.4	80.2	78.7	74.5	79.8	84.8	84.1	79.7	78.2	78.2	80.3	79.2	80.4
IMPERIAL ROYAL MAN	582693	24	75.3	74.5	78.1	78.3	76.6	73.3	72.4	78.7	74.9	77.8	79.1	74.5	79.5	77.0	75.4
JAKE OF WALNUT MANOR	558817	21	76.3	76.4	75.9	78.3	77.4	76.4	76.9	81.1	79.1	77.3	78.8	78.3	78.9	78.3	77.5
JOHN PLAIN VIKINGS TIM	539730	29	74.5	76.6		79.8	74.8	71.4	71.4	81.5	84.1	71.4	73.5	69.7		71.4	75.3
KELLOGG EMPORER CHIEF	576490	13	77.6	75.9	78.3	77.6	79.1	73.7	76.7	82.8	80.5	77.6	80.5	76.8	81.3	79.1	79.0
KELLOGG MINNIES CHOICE	580204	20	74.5	74.5	77.4	77.0	77.5	72.5	78.0	81.9	77.0	77.5	78.5	74.0	77.5	76.0	75.2
KELLOGG NANCES CHEER	576489	17	75.1	73.3	81.0	81.0	78.0	75.1	73.9	85.0	80.4	72.1	73.9	72.7	76.3	72.7	75.1

NAME	NO.	# DAU	GEN APP	BREED CHAR	STA TURE	SHLD	FEET+LEGS FORE	HIND	DAIRY RUMP	CHAR	CHEST BODY	MAMMARY SYSTEM FORE	REAR	TEAT	LIG	RATE	AVG SCORE
KELLOGG NANCES PRINCE	579650	20	76.5	75.9	84.3	79.0	78.0	70.5	76.3	84.6	83.7	75.0	74.9	74.0	75.5	76.0	76.8
KELLOGGS DENDEL ORCHARD	580863	17	74.5	78.6	76.9	79.2	76.3	72.7	73.9	81.9	79.8	78.6	76.3	75.7	76.3	75.7	75.6
KELSOS SUPREMES CHALLENGER	576302	10	76.5	76.5	80.5	80.5	80.5	75.5	76.5	80.3	82.5	79.3	79.5	74.5	76.5	76.5	77.9
KOKCSINGS CANDYS WISTAR	583822	14	77.4	73.8	82.2	82.4	78.8	76.6	76.6	78.8	79.5	79.5	78.6	73.8	79.5	77.4	77.5
KOKOSINGS G B ROSS	574772	39	73.7	72.7	73.0	78.3	74.8	72.2	76.8	77.0	77.3	75.3	76.6	75.0	77.2	74.5	74.6
KUHTZDALE MISTER CHIPS	557787	16	73.3	72.0	74.5	76.4	73.3	72.6	78.1	81.0	81.0	74.5	75.8	74.5		75.8	74.6
LAKE LOUISE KING OF HEARTS	582305	21	78.8	75.0	80.1	79.3	78.3	73.5	77.7	79.2	79.3	81.2	80.7	75.9	79.3	81.2	78.5
LANCES FAMES CHIEF	578897	12	69.5	70.3	68.5	76.2	72.8	71.2	72.0	77.0	74.5	74.5	72.0	73.7	74.5	73.7	71.2
LANCES KING BILLY	557737	104	74.8	75.7	77.8	79.3	76.9	75.0	74.0	81.5	79.6	76.5	76.4	74.1	76.3	75.4	75.8
LANGACRE SPRING HILL D PRINCE	580927	11	77.2	74.5	79.8	80.9	77.2	72.7	75.4	82.5	80.0	77.2	79.0	75.4	79.0	77.2	78.4
LAPO CHALLENGERS CLIPPER	559042	16	80.6	81.4	82.8	80.8	80.8	72.6	80.5	86.0	85.3	77.6	78.1	75.8	77.8	76.4	80.3
LAPO M B BS CHARLEMAGNE	577785	10	76.5	78.5	78.5	81.5	78.5	76.5	76.5	81.5	81.3	77.5	76.5	71.5	76.5	75.5	76.5
LAY LAINE DORIANS ROYALMOST	576342	16	76.4	77.0	79.0	78.3	77.6	73.9	75.8	80.1	80.4	76.4	79.9	74.5	78.3	77.6	76.4
LAY LAINE T C TOP BRASS	578562	32	79.1	78.6	78.4	75.4	79.2	76.7	77.3	81.6	79.0	82.2	82.8	76.4	79.5	82.2	79.8
LEADERS DARIMOST	580939	12	80.3	75.3	80.8	81.2	78.7	76.2	77.8	82.8	82.5	79.5	84.3	75.3	80.3	79.5	80.3
LISETER BRILLIANT COMMANDER	572629	12	77.8	77.8	76.2	80.3	78.7	74.5	76.2	82.0	82.0	75.3	76.2	74.5		75.3	77.4
LISETER BRILLIANT FLAME	529276	59	79.7	76.7	82.4	81.9	78.7	74.3	79.8	84.0	84.8	79.7	80.2	79.3	81.8	79.8	80.0
LISETER BRILLIANT GOLD	573520	35	78.5	78.5	80.8	78.4	78.2	75.9	79.5	81.9	79.6	80.4	80.7	72.5	78.7	78.5	78.9
LISETER BRILLIANT KING	571394	12	79.3	72.8	79.9	82.0	78.7	75.3	76.2	79.5	81.0	77.0	79.3	76.2	78.8	77.0	78.6
LISETER BRILLIANT SAMPSON	573519	37	73.1	74.0	78.0	78.6	77.5	74.5	72.6	80.9	78.5	74.5	72.1	73.4	73.8	73.7	74.2
LISETER CURRIER	580499	12	74.5	74.5	78.3	79.5	75.3	73.7	76.2	80.3	75.3	74.5	77.8	75.3	77.0	74.5	75.0
LISETER DARIMOST EMORY	576975	20	79.0	75.5	79.9	78.0	78.0	75.5	76.5	81.9	81.0	80.0	82.4	75.0	77.5	78.5	79.0
LISETER GOVERNORS COLONEL	571392	24	74.9	77.4	85.6	81.2	76.6	74.9	76.2	78.3	80.3	75.3	76.6	74.9	77.0	75.8	75.8
LISETER SOVERIGNS KNIGHT	573521	18	77.8	78.4	80.6	82.7	78.4	73.4	74.5	81.5	82.2	80.6	81.1	74.5	81.2	78.9	79.1
LISETER SULTANS ACTOR	576479	18	78.4	76.7	79.8	80.1	81.2	76.7	78.4	81.6	81.6	75.6	76.7	73.9	78.5	75.6	78.0
LITTLE FALLS FORTUNES MARK	565515	11	77.0	75.4	84.5	78.1	77.2	73.6	77.0	82.5	82.5	75.4	78.9	73.6		75.4	77.7
LOCKSHORE FANAS CHAMPION	580972	12	75.3	74.5	80.8	81.2	75.3	76.2	78.7	78.7	77.5	75.3	76.8	72.0	76.2	74.5	75.5
LOCKSHORE FORESQUIRE VIKING	576939	14	78.1	73.8	82.2	77.4	80.2	78.1	77.4	82.1	80.6	78.1	81.6	78.1	79.5	78.8	78.7
LOCKSHORE JANICES WARRIOR	576940	18	74.9	75.1	79.9	78.4	77.3	75.1	77.3	83.2	79.3	78.3	79.9	77.2	78.7	78.3	77.6
LOCKSHORE LANCES CHIEF	573228	11	78.9	75.4	86.9	81.8	80.0	77.2	82.3	85.8	85.0	80.0	79.6	76.3	84.2	78.1	81.5
LOCKSHORE NANCE LANCELOT	569828	38	79.1	75.0	83.0	78.4	77.4	75.5	80.6	83.0	80.0	79.6	80.7	78.1	79.1	79.2	79.5
LOCKSHORE PRE FORESQUIRE	576585	19	74.5	73.4	74.0	79.2	76.6	74.0	79.1	80.3	79.2	76.6	77.7	71.9	76.5	75.0	75.1
LOCKSHORE REBEL COMMANDER	580973	12	76.2	71.2	79.5	77.8	77.0	73.7	77.8	84.5	79.5	77.0	75.3	72.8	76.2	75.3	76.0
LOCKSHORE SULTAN REBEL	571851	16	77.5	78.8	81.4	80.8	80.8	78.3	78.8	84.3	82.3	75.8	79.4	75.8	77.7	77.0	78.7
LOCKSHORE T M WISTAR	580970	18	76.2	73.4	77.8	79.9	73.9	75.6	75.1	79.5	76.7	75.1	78.4	76.2	78.4	76.7	76.2
LOCKSHORE TANICAS MASTER	573215	23	74.5	76.7	76.3	76.2	78.4	75.8	79.3	82.2	77.5	77.5	78.0	72.8	75.8	77.1	75.9
LONE ACRES NOBLE DAVID	575985	10	73.5	73.5	75.3	78.5	74.5	73.5	75.5	79.5	76.5	78.5	74.5	73.5		75.5	75.2
LONE PALM C NED	581137	15	75.2	73.2	79.8	79.2	76.5	74.5	73.8	81.7	77.8	79.2	75.2	73.8	75.8	75.2	75.8
LONE PALM INCEX NAVAJO	586325	15	75.8	73.8	77.8	79.8	75.8	73.2	75.2	81.2	78.5	79.2	75.8	75.8	76.5	76.5	77.1
LONE PALM OLIVER	549973	33	78.1	76.6	81.8	80.7	76.9	74.2	78.1	83.4	83.5	78.4	77.8	76.0	74.5	76.9	79.2
LOOKWELL E EMBLEM	569768	11	77.2	76.3	83.8	75.4	73.6	74.5	74.5	80.7	82.7	75.4	74.5	75.4	74.5	75.4	77.1
LUEMOS CONQUERORS PREMIUM	580543	11	75.4	72.7	75.4	79.0	76.3	73.6	77.2	78.9	76.1	75.4	78.1	69.0	79.0	74.5	75.5
LYNDALE GYPSY KING	576475	14	75.9	73.1	77.0	77.4	75.2	75.9	80.1	80.9	75.9	78.1	80.9	70.2	77.4	75.9	76.3
LYRENE FARGO	574026	45	76.3	78.2	81.1	78.5	76.7	72.5	76.5	83.4	78.3	74.5	78.1	75.2	76.1	76.1	77.2
LYRENE FINANCIER	560029	56	81.1	78.4	82.8	81.1	80.0	75.0	79.6	83.6	84.4	79.5	80.0	75.4	81.8	78.4	81.0
LYRENE MAESTROS MAJESTY	567842	16	80.1	79.4	85.7	81.4	78.3	73.9	81.4	80.1	84.6	76.3	78.1	75.1	81.2	76.4	79.1
LYRENE NELLIES NANCE	567847	19	76.1	76.1	78.5	78.2	76.1	69.8	78.1	80.1	79.8	78.2	79.2	78.2	80.5	79.2	76.7
LYRENE ORSON	580281	13	76.0	72.2	83.0	77.6	75.3	73.7	77.6	81.3	79.7	75.3	82.2	73.7	77.6	76.0	77.2
LYRENE PRINCE DAN	571153	11	80.0	78.1	82.0	80.0	80.0	73.6	79.0	83.6	84.3	76.3	77.2	73.6	79.5	74.5	78.5
LYRENE PRINCE DUKE	568965	317	76.6	76.4	83.5	80.3	79.1	75.0	77.9	80.9	78.6	76.2	78.1	74.5	77.7	76.2	77.2
LYRENE PRINCE MATADOR	576057	11	73.6	73.6	74.5	76.3	76.3	75.4	75.4	80.0	80.7	77.2	78.1	76.3	78.1	76.3	75.5
LYRENE PRINCE MAX	574022	16	77.0	74.5	78.3	81.4	77.0	75.1	74.5	80.0	81.3	80.8	78.3	74.5	79.5	77.6	77.7
LYRENE PRINCE SUPERIOR	567848	11	76.1	74.5	88.5	83.6	77.0	76.3	78.1	76.3	84.1	76.1	79.8	76.3	84.5	78.0	77.2
LYRENE WISTAR DEACON	582195	10	79.5	75.5	79.3	80.5	77.5	74.5	76.5	82.5	75.5	82.5	78.5	77.5	81.5	79.5	79.7
MAGGIE N JOE ST NICK	572441	15	75.8	76.5	84.5	82.4	77.2	75.8	74.5	83.0	83.8	74.5	73.8	69.2	74.5	71.8	76.1
MAGNOLIA FLASH CORINTHIAN	546626	657	74.7	74.7	78.8	77.3	75.2	72.5	76.2	82.4	79.3	75.5	76.7	73.2	76.3	74.9	75.8
MALABOO WAY C DYNAMIC	582835	11	72.7	75.4	84.9	78.1	75.4	73.6	76.3	79.0	73.6	74.5	80.0	73.6	77.2	75.4	74.1
MAPLE BROOKS GEORGE	569609	11	74.5	73.6	80.9	84.1	78.1	75.4	76.3	83.4	81.4	71.8	72.7	67.2	71.2	72.7	74.2
MAPLE DAWN BONANZA AMBASSADOR	563052	14	75.9	75.2	88.5	83.1	78.8	71.6	80.8	82.2	81.5	73.1	74.4	74.5		74.5	77.3
MAPLE HILLS T D LEON	577147	14	72.4	71.6	74.5	73.1	75.2	70.9	70.2	75.9	73.1	74.5	78.8	73.8	78.8	75.9	73.5
MAPLE LEAF LANCER	564362	25	77.7	74.9	80.1	78.9	77.3	73.7	77.3	80.3	85.2	77.7	77.3	76.5	83.7	76.5	77.8
MAPLE LEAF LISAS NOBLE	571563	10	79.5	77.5	82.5	83.5	76.5	72.5	75.5	77.5	82.3	75.5	76.5	74.5	77.8	75.5	77.4
MAPLE LEAF ROYAL LAD	541140	24	75.3	72.4		76.6	75.8	71.2	79.1	79.1	81.3	74.5	76.1	73.3		73.3	75.7
MAPLE MANOR FINANCIER	583141	13	77.6	75.3	83.3	77.6	77.6	75.3	76.0	78.3	81.3	81.4	82.0	76.8	82.0	79.9	79.1
MAPLE ROW FORTUNES BAU	566617	15	76.5	77.2	74.5	76.5	80.5	76.5	77.2	83.0	80.5	75.2	76.5	73.8	72.5	75.8	76.1
MARGENDELL GOLDEN EMBLEM	568905	27	78.8	77.8	87.0	78.5	80.1	73.4	77.4	82.3	83.3	77.2	78.5	78.2	79.5	77.8	78.7
MATOAKA NANCE	573421	29	77.9	80.6	80.3	77.3	78.3	78.6	80.6	83.7	81.2	76.2	79.7	75.9		76.6	78.1
MAXVALES D M MONERA	576162	40	77.0	72.7	81.0	77.3	72.0	72.5	76.5	81.2	75.5	74.8	76.2	73.8	79.2	75.3	75.9
MAXVALES FOREMOST JUMP	570058	28	78.7	77.6	81.3	79.9	77.7	74.9	77.6	84.9	81.3	75.6	77.4	75.9	78.5	76.3	78.8
MAYWOOD ROAD C KING TRIUMPH	569164	16	78.3	79.5	81.4	80.0	78.9	73.9	78.1	81.3	85.0	81.4	81.3	74.5	82.5	80.8	79.9
MCDONALD FARMS B GRAND DUKE	564182	18	77.5	76.6	84.2	80.6	77.3	71.2	83.5	81.3	84.1	76.7	80.4	77.3	81.2	77.3	78.4
MCDONALD FARMS B HONOUR	567860	34	78.3	78.2	79.0	80.1	77.7	71.3	80.5	82.4	81.7	79.0	80.6	75.7	78.4	77.9	78.6
MCDONALD FARMS B INVINCIBLE	571188	10	81.3	78.3	83.3	77.5	81.5	79.5	79.5	81.3	84.9	81.1	84.3	77.5	82.8	80.3	80.9
MCDONALD FARMS B KNIGHT	575204	11	78.1	78.1	80.0	82.5	80.0	77.2	76.3	81.6	80.3	80.9	79.8	76.3	74.5	79.0	79.8
MCDONALD FARMS DUKES JUSTIN	571726	42	76.9	76.9	78.0	78.3	77.8	74.7	76.2	83.3	80.4	75.7	77.1	74.3	77.7	75.7	77.5
MCDONALD FARMS JOLLY BEAU	543094	12	75.3	76.2	92.5	78.7	72.8	72.8	78.3	75.3	80.0	77.8	77.0	75.3	84.5	76.2	75.9
MCDONALD FARMS JOLLY CLIFFORD	546880	17	75.1	73.9		80.9	76.9	73.3	78.5	80.1	79.2	80.1	82.5	79.7		81.9	77.8
MCDONALD FARMS JOLLY VAL	530291	697	75.9	74.1	82.9	79.3	74.8	71.7	79.7	78.7	82.4	76.8	77.8	75.7	77.7	76.8	76.6
MCDONALD FARMS JOLLY VERN	524993	494	75.9	75.1	85.0	80.0	74.6	72.0	78.8	78.3	82.8	74.6	76.7	74.2	80.9	74.6	76.1
MCDONALD FARMS JV FABULOUS	562505	29	79.9	79.3	81.3	78.8	78.6	74.8	80.5	80.3	85.3	79.8	81.9	75.9	83.3	79.3	80.2
MCDONALD FARMS R L DIVIDEND	551885	484	77.1	77.3	80.3	79.4	77.2	72.8	75.9	79.4	80.7	79.1	79.9	75.4	80.0	77.9	77.7
MCDONALD FARMS RC FARREL	560072	11	74.5	72.7	74.5	75.4	75.4	66.3	74.5	80.7	80.7	74.5	76.3	77.2	79.5	75.4	74.9
MCDONALDS NANCE NOBLEMAN	582257	10	74.5	72.5	75.5	75.5	76.5	74.5	77.3	80.5	75.5	77.5	82.3	73.5	78.5	76.5	76.1

NAME	NO.	# DAU	GEN APP	BREED CHAR	STA TURE	SHLD	FEET+LEGS FORE	HIND	RUMP	DAIRY CHAR	CHEST BODY	MAMMARY SYSTEM FORE	REAR	TEAT	LIG	RATE	AVG SCORE
MCDONALDS TOP MARINE	579704	27	77.0	76.6	76.3	74.9	79.7	75.2	79.6	82.6	80.6	80.6	82.0	74.8	80.4	78.1	78.1
MCDONALDS TOP SERGEANT	580908	20	73.5	68.5	71.0	76.0	73.5	72.5	74.0	76.0	70.5	78.0	78.5	74.5	79.5	77.0	73.3
MEADOW LANE NOBLEMAN	489690	399	73.2	74.0	77.9	79.7	74.9	71.7	76.6	80.3	81.0	73.4	74.2	71.8	72.1	72.7	74.1
MECCA ROSE HOLLYS HORNET	575105	12	79.5	78.7	81.7	79.5	76.2	72.8	77.8	83.5	78.7	79.5	81.8	77.0	78.5	78.7	79.2
MED O BLOOM MARSHAS COMMAND	574385	12	75.3	78.7	79.3	77.0	77.0	75.3	74.5	85.7	80.3	77.8	75.3	74.5	78.9	75.3	77.2
MED O BLOOM MAUDES CHIEF	581562	11	77.2	77.2	80.9	80.0	79.0	74.5	74.5	84.3	80.9	79.0	79.8	79.0	79.0	79.0	78.8
MELCHERT FARMS DARI KINGSMAN	586126	13	70.7	70.7	77.4	78.3	76.0	75.3	69.1	79.1	74.5	78.3	76.8	73.7	78.3	76.8	72.6
MELLDORO D WINSTON	579839	11	75.4	74.5	76.3	81.8	76.3	73.6	73.6	79.0	80.0	80.0	78.1	70.0	76.3	76.3	75.7
MELLDORO STAR MONITOR	573607	27	73.4	71.9	79.6	80.1	77.1	73.0	74.9	77.4	77.8	75.2	74.1	70.1	73.6	73.4	73.5
MERIT D R FARMER	578231	10	75.5	72.5	76.3	79.5	78.5	75.5	76.5	79.5	79.3	73.5	74.5	72.5	77.0	72.5	75.5
MESABA NANCE EXTRA	583450	22	77.2	77.2	79.0	75.0	77.2	73.6	77.2	84.0	76.8	80.3	77.7	77.7	79.5	78.1	77.2
METZGER FARMS VINCENT VAN	574163	16	72.6	73.3	81.2	76.4	74.5	72.0	77.6	77.0	78.1	73.3	72.6	71.4	75.6	73.3	73.1
MI VALLEY CYNTHIAS CARLOS	580408	26	78.3	76.4	79.0	75.7	79.9	74.5	74.9	83.3	77.6	79.9	80.6	76.4	79.5	79.5	78.8
MULHOCAWAY BON JUPITER	572619	24	76.6	77.0	83.7	76.2	78.3	75.3	74.4	82.7	83.3	74.9	78.6	75.3	76.6	77.0	77.5
MULHOCAWAY BUTTERFAT ANDREW	572593	131	76.2	73.7	77.2	76.7	77.6	74.0	76.4	79.6	79.7	78.7	79.0	74.0	79.2	76.9	76.6
MULHOCAWAY BUTTERFAT DISPATCH	529773	477	77.1	77.1	79.0	79.1	76.7	72.5	77.6	82.5	82.3	78.0	79.0	75.4	79.1	77.4	77.8
MULHOCAWAY BUTTERFAT HALYARD	561677	97	77.6	77.9	77.7	78.8	75.9	73.8	75.2	83.4	80.2	77.9	79.5	76.7	78.0	77.6	78.5
MULHOCAWAY BUTTERFAT KING HAL	541009	913	78.3	77.8	82.6	79.1	76.5	73.5	79.6	82.4	83.0	78.1	79.3	75.8	79.5	77.7	78.8
MULHOCAWAY BUTTERFAT MUSKETEER	568009	20	71.0	70.5	78.7	77.0	74.5	70.5	77.0	76.5	81.2	73.5	76.0	70.5	74.5	72.5	71.7
MUNGLES IODINES CHAMPION	577474	18	75.5	73.9	77.1	77.3	76.7	76.7	76.1	81.6	75.1	77.7	77.7	72.3	79.5	74.9	76.2
MUNGLES SABIAN SATURN	553653	251	78.7	77.6	81.7	80.6	78.8	74.7	78.4	82.0	81.5	79.7	80.6	75.8	80.2	78.9	79.3
MUNGLES SABO MAJESTIC	577387	11	78.1	73.6	78.9	79.0	78.1	75.4	78.1	82.7	77.2	80.9	82.3	76.3	79.0	79.0	79.1
MUNGLES SONNY PATRIOT	581344	31	76.1	73.9	78.0	78.7	76.1	74.2	76.4	80.9	77.1	80.5	81.5	74.2	79.7	78.4	77.0
MYOWN MACK	580571	12	74.5	72.8	73.5	80.3	77.8	73.7	76.2	82.5	77.7	75.3	77.8	72.8	77.5	74.5	75.8
NANCE DEACONS REBEL	572897	12	77.8	75.3	77.0	75.3	76.2	74.5	78.5	83.7	78.7	79.5	76.2	72.0	78.9	76.2	77.7
NANCES LEADER OF MAPLE VUE	573968	37	77.5	75.0	78.5	79.4	77.5	74.8	75.6	84.3	79.6	76.1	77.5	74.8	77.8	76.4	77.8
NANCES REBEL OF LAY LAINE	572325	28	75.2	75.9	81.8	78.8	76.3	73.4	76.6	82.4	79.5	73.4	77.0	74.5	74.5	75.2	75.4
NESLEKCIM FORTUNES KENO	576208	15	75.2	73.8	79.6	78.5	79.2	76.5	76.5	79.2	78.5	77.8	79.0	75.2	77.8	77.2	77.3
NOLICHUCKEY T C TRANSFER	575859	25	81.3	79.2	84.7	77.7	81.3	75.3	79.4	86.0	84.8	80.4	82.0	75.7	80.0	79.7	81.0
NORGERTS AMBASSADOR ROYAL	576248	10	78.3	77.5	85.1	79.3	80.5	74.5	79.3	81.5	79.1	80.3	80.5	74.5	80.5	77.5	79.2
NORGERTS NANCE BELLRINGER	574118	20	77.5	72.5	79.1	77.0	76.0	75.0	78.9	81.0	77.8	79.0	79.5	75.0	79.9	78.5	77.7
NORGERTS NANCE DIAMOND	564991	12	75.3	75.3	74.5	77.8	76.2	71.2	78.7	80.8	81.0	76.2	78.7	75.3	74.5	76.2	77.3
NORGERTS NANCE FORWARD	562021	466	76.3	75.1	79.1	79.7	76.6	73.3	76.4	81.4	81.4	76.8	77.0	74.8	78.0	75.9	76.7
NORGERTS ROYAL LEADER	557836	22	78.1	76.7	86.5	82.7	75.4	71.8	80.3	85.7	81.3	74.5	77.7	73.6		75.0	78.1
NORREN NANCES LAD	568720	21	78.8	78.3	78.8	75.5	76.9	74.0	77.4	83.9	79.2	77.8	80.2	75.9	78.3	78.3	78.9
NORTHERN HERMES	543158	195	75.9	73.7	79.0	79.0	76.2	72.7	76.1	82.8	80.5	76.1	75.6	73.7	76.9	75.1	76.4
NYALA ATHENAS JESTER	578799	11	74.5	73.6	79.8	83.6	77.2	73.6	73.6	79.0	79.0	72.7	78.9	73.6	74.5	74.5	74.9
NYALA ATHENAS PREDICTION	569731	14	79.5	78.1	80.9	78.1	78.1	75.2	77.9	83.6	83.4	77.4	79.5	78.1	80.2	78.1	79.8
NYALA ERMINES BONANZA	4967831	303	75.7	75.3	78.3	79.3	76.9	72.5	78.9	80.5	83.0	75.0	76.1	73.1	78.4	74.3	76.5
NYALA FERNS ADVANCER	569732	10	73.5	74.5	74.5	77.5	74.5	69.5	77.5	76.5	79.5	72.5	77.5	73.5	74.5	74.5	73.1
NYALA MAJESTYS ACME	526294	295	74.2	72.7	74.9	75.3	75.1	71.3	77.7	80.9	78.4	74.3	78.0	73.5	78.0	75.2	74.8
OAKLANDS CAPTAIN	573128	13	77.6	78.3	76.1	76.8	75.3	73.7	76.0	79.9	79.1	77.6	79.1	76.8	81.2	77.6	77.3
OAKRIDGE CONQUEROR MOONLIGHT	578118	17	74.5	72.7	77.4	79.8	75.7	73.9	78.0	81.0	79.2	75.1	76.9	75.1	77.4	75.7	76.1
OLD HOMESTEAD C A B A PHAREKA	505970	304	70.7	70.7	72.4	72.3	71.8	69.0	77.4	81.4	75.7	74.3	76.8	75.3	76.0	75.1	72.5
OLYMPIC VIEW A SUPERIOR	573587	39	79.3	74.8	78.6	77.3	77.3	74.5	81.7	83.3	81.5	80.4	82.9	77.1	80.3	80.4	79.8
OLYMPIC VIEW B MAVERICK	579953	28	78.1	76.6	79.9	78.4	74.9	73.8	77.0	82.1	79.4	79.9	80.8	75.9	77.7	79.1	78.5
PAULSONS VICTOR OF LAY LAINE	568845	15	75.8	77.2	81.2	75.8	78.5	74.5	77.2	79.8	82.4	75.8	74.5	73.8	74.5	74.5	76.5
PECKS FRIARS MAGICIAN	581166	12	75.3	73.7	80.2	78.7	72.8	72.8	76.2	78.7	74.5	78.7	76.2	73.7	80.3	74.5	75.8
PEN COL DARLING PEERLESS	579760	14	83.1	81.6	84.8	76.5	83.8	76.6	78.1	87.4	83.5	82.8	82.9	78.1	83.6	82.9	82.9
PENN DEL BRILLIANT BOY	572606	30	76.8	76.2	81.1	81.1	79.8	74.5	76.2	80.8	81.2	76.2	79.8	72.5	77.1	76.2	77.8
PINE RIDGE TOP BANDIT	579529	16	75.8	75.8	80.8	77.6	77.0	72.0	79.5	78.3	80.1	76.3	80.0	73.9	79.4	75.6	76.4
PINE VISTA PROGRESS	579973	17	74.5	75.1	79.8	79.2	76.3	73.3	75.7	81.6	78.5	76.3	76.9	71.6	75.1	74.5	74.9
PLYMOUTH LANE ANDY	575238	10	71.5	71.5		81.5	68.5	67.5	74.5	75.5	76.5	75.5	73.5	75.5		73.5	71.9
POLY FLASH INDEX	556234	120	78.5	75.4	83.2	79.9	77.1	73.8	77.7	82.9	81.7	78.7	80.0	75.3	78.2	78.1	79.0
POTTER CREEK M PHAROAH	573037	13	73.7	76.8	75.3	79.9	79.9	76.8	73.7	79.9	81.4	72.2	77.6	69.1	70.7	69.9	73.3
PRAIRIE MOON BINGO	576160	13	75.3	74.5	79.9	81.4	81.4	76.0	73.7	82.0	81.3	79.7	78.3	72.2	77.2	77.6	76.2
PRAIRIE MOON BUSTER	576201	11	74.5	76.3	77.2	76.3	79.0	72.7	77.2	81.6	78.1	74.5	78.1	77.2	83.1	77.2	75.8
PRAIRIE MOON SAMBO	578865	21	81.2	78.3	84.1	79.7	81.2	79.3	79.3	84.0	83.3	82.4	81.0	76.9	79.7	80.2	81.4
PRICE BLACK KUBILEE MISTER BOB	579895	53	72.4	69.6	72.8	77.7	74.1	73.4	74.5	77.7	75.6	71.5	75.1	72.4	73.9	73.2	72.7
PRICE BLACK KUBILEES BRUCE	567333	236	73.7	71.7	78.3	76.8	76.0	76.0	73.3	79.3	79.4	72.8	75.7	73.7	75.6	74.1	74.2
QUAIL ROOST DARI MIDAS	582638	22	77.7	74.5	79.3	78.1	76.8	75.4	78.5	80.9	81.2	79.5	82.7	75.4	80.0	78.1	78.3
QUAIL ROOST PRINCE GREAT	580411	39	76.8	75.5	78.3	77.6	77.1	74.2	76.6	78.6	78.6	79.3	79.3	76.0	81.1	77.6	77.2
RAEMELTON JOLLY CE VERN	568017	56	79.8	80.3	83.8	81.4	76.5	74.5	78.5	83.5	83.5	77.8	80.9	78.2	80.5	78.9	80.4
RINELAND MANOR PRINCE JASON	579687	10	81.5	75.5	86.1	80.5	79.5	77.5	78.5	82.5	83.9	83.3	81.5	74.5	83.3	79.5	81.7
RIVARRE JOANNS DIVIDEND	578340	11	76.3	71.8	72.7	77.2	79.0	75.4	75.4	78.1	78.1	77.2	80.9	75.4	80.0	78.1	76.3
RIVERVIEW CORAS TRAVELER	544101	12	75.3	74.5		83.5	74.5	71.2	76.2	80.3	80.8	74.5	74.5	75.3		74.5	76.4
ROES MOR C B DIVIDEND	565797	23	81.7	78.8	83.7	82.2	81.9	80.1	80.1	84.6	82.6	78.8	80.6	80.2	79.5	79.7	81.5
ROES MOR H DEXTER	574080	60	77.7	77.1	80.6	77.2	78.8	75.0	77.2	81.5	81.6	79.3	81.1	75.8	78.5	78.8	78.7
ROETTA KNIGHTS BLOSSOM MAKER	563656	109	74.5	74.1	80.2	79.8	77.0	73.2	76.8	79.8	82.8	75.1	75.5	73.9	76.8	74.5	75.5
ROSEWOOD AM COPYRIGHT	570498	82	77.9	74.4	79.9	78.3	76.0	74.7	78.5	80.9	80.1	79.9	78.6	76.1	79.2	78.5	78.5
ROSEWOOD AM DESIGN	567907	33	79.3	76.3	79.2	77.5	77.5	76.3	80.0	82.3	80.2	77.2	79.3	75.1	79.7	78.4	79.3
ROSEWOOD ARISTOCRAT	571330	27	76.7	72.6	79.2	78.2	77.8	74.5	78.6	81.9	77.4	78.6	78.9	77.5	82.7	79.3	77.7
ROSEWOOD ARISTOCRAT BEA	551921	16	72.0	72.0	77.8	74.5	72.6	70.8	77.6	81.9	77.0	74.5	78.8	75.1	82.0	75.8	72.8
ROSEWOOD CHARLEY MY BOY	573071	15	81.8	76.5	81.0	78.4	78.5	77.2	79.2	84.2	79.7	81.0	82.9	81.0		81.2	81.7
ROSEWOOD JETSTAR	572366	10	76.5	75.5	83.5	78.5	76.5	75.5	75.5	80.5	83.1	76.5	77.5	73.5	77.8	75.5	77.5
ROSEWOOD NAPOLEON	558583	25	73.7	73.7	74.5	80.8	75.7	72.1	79.7	80.7	81.2	74.5	74.5	70.1	74.5	72.9	75.2
ROSEWOOD NONAS AMBASSADOR	556765	606	78.4	75.8	80.3	77.9	78.0	75.2	79.5	81.6	80.8	79.8	80.1	77.7	80.2	79.5	79.1
ROY MAE STAR	569882	11	71.8	71.8		83.6	71.8	68.1	71.8	72.7	79.8	74.5	73.6	75.4		73.6	72.7
ROZELYN DARI BOY BING	579316	16	73.9	70.8	71.4	77.0	73.9	71.4	75.0	78.9	77.0	77.6	78.9	75.1	79.2	77.0	75.5
SANDE HILL DOUBLE EMORY	567336	306	74.7	70.8	74.6	78.1	74.6	72.8	77.5	83.0	76.7	74.4	77.0	72.3	77.6	74.4	75.3
SARIVAL DARK CHARGER	572685	18	77.3	76.7	82.1	78.9	78.4	74.5	76.7	84.4	80.9	80.1	77.8	73.9	77.6	77.3	78.6
SARIVAL ECLIPSE PHIL	552687	38	81.7	79.3	89.8	80.8	79.2	75.0	84.2	84.3	86.1	81.0	81.7	77.6	83.3	79.7	82.2
SATUS VICTORIAS PRINCE	578372	19	76.1	72.9	80.3	78.2	76.6	75.6	79.6	81.3	79.8	76.6	77.7	70.3	77.1	75.0	76.5

NAME	NO.	# DAU	GEN APP	BREED CHAR	STA TURE	SHLD	FEET+LEGS FORE	HIND	DAIRY CHEST RUMP	CHAR	BODY	MAMMARY SYSTEM FORE	REAR	TEAT	LIG	RATE	AVG SCORE
SAYRE FARMS JOLLY BEAU	570957	29	78.3	77.2	83.9	79.3	77.9	76.6	77.8	80.9	84.0	80.6	81.9	75.2	81.3	80.3	79.7
SCHWINGHAMER FARM NANCE	572521	16	72.6	70.1	76.4	78.9	77.6	73.9	74.5	81.4	77.0	71.4	73.9	69.5	69.5	71.4	73.4
SCHWINGHAMER FARM OLAF	573056	15	73.8	71.8	76.2	78.5	75.8	73.8	75.8	82.2	81.0	72.5	75.0	73.2	74.5	73.8	75.1
SCHWINGHAMER FARM OLE	572181	12	77.0	78.7	75.3	76.2	77.8	71.2	77.0	82.8	79.3	77.8	80.2	76.2	80.2	77.0	77.7
SCHWINGHAMER FARM QUANTITY	579362	51	76.5	75.1	80.7	79.2	78.8	75.3	77.0	82.5	79.1	75.5	79.2	73.3	78.6	75.9	77.6
SHAMROCK PRECISES PARAGON	551846	22	72.7	72.7		82.2	73.1	70.0	75.9	77.2	81.6	72.2	73.1	70.0		71.3	73.8
SOUTH VIEW BILLY JOE	575202	13	76.8	76.7	80.5	79.0	80.7	77.6	76.0	82.5	84.8	73.7	76.8	73.0	71.6	73.0	76.5
SPRING FLO DISPATCH KING	572675	15	80.5	78.5	81.6	79.2	78.5	74.5	80.4	81.7	83.4	78.5	81.2	76.5		77.8	79.6
SPRING RIDGE G BADGER	570367	16	73.9	74.5	70.5	78.9	74.5	73.3	72.6	80.8	78.3	75.1	75.8	72.6	71.2	73.9	74.3
SPRING RIDGE G FALCON	558133	249	78.2	77.1	80.6	79.0	78.2	76.0	76.9	81.7	81.8	79.2	80.0	75.6	78.1	78.4	78.6
SPRING RIDGE GALLANT LAD	561060	15	77.8	75.0	89.8	79.2	75.2	72.5	76.5	81.0	85.4	79.2	79.7	75.8	79.5	77.8	78.9
SPRING RIDGE GREGORY	576710	25	79.1	78.0	80.4	80.5	78.5	76.5	77.2	82.4	79.9	82.4	80.3	78.1	83.5	80.5	79.5
SPRING RIDGE NOBLE LAD	550580	50	76.7	75.9	81.5	78.1	76.3	73.5	76.9	82.4	82.6	78.1	79.4	77.3	82.0	78.7	78.4
SPRING RIDGE REXIE	572960	11	75.4	80.0	83.8	79.0	79.0	78.1	73.6	85.8	84.0	83.0	80.7	74.3		79.8	78.4
SPRING RIDGE TRIGGER	573578	30	77.8	77.1	80.8	80.8	77.8	75.5	77.8	82.0	80.3	76.8	79.4	76.2	78.7	77.5	78.2
SPRING WALK MAMIES FLASH	578517	13	77.6	76.0	79.7	77.6	78.3	73.0	76.0	82.8	82.2	76.0	78.2	77.6	78.3	77.6	77.3
SUNESLOPE AM ELAND	579049	13	78.3	74.5	79.1	81.4	79.9	78.3	78.3	82.2	82.2	79.7	80.5	76.8	79.9	79.7	79.8
SUNESLOPE CHAMP DIVIDEND	576656	51	76.3	73.5	78.3	80.1	79.8	75.7	75.9	81.9	79.3	75.5	76.5	74.3	76.9	75.7	76.5
SUNESLOPE DEAN EPPERT	579671	11	73.6	72.7	78.1	77.2	75.4	74.5	70.0	80.9	74.5	74.5	78.1	71.8	77.2	75.4	75.2
SUNESLOPE HAL DEAN	573730	15	77.2	73.8	79.7	78.5	79.2	73.2	77.8	85.0	81.0	73.2	77.2	71.8	73.4	74.5	77.0
SUNNY MEADOWS B FAME	563589	15	75.2	77.8	79.8	79.8	79.2	73.8	72.5	80.4	78.4	75.8	73.8	71.8	73.8	73.2	75.2
SUNNYDELL ADRIAN LURCH	571389	14	75.9	74.5	81.5	78.1	80.2	75.9	79.4	81.6	82.4	72.4	75.9	73.8	76.5	73.1	76.8
TANNERY HILL FLORETS COMMAND	578121	144	75.8	73.8	77.5	76.7	77.2	74.8	74.3	80.9	79.7	78.6	78.7	75.2	77.9	77.1	76.7
TARBELL ROMULUS MAY PRINCE	472164	216	69.6	70.2		76.1	72.5	69.2	72.9	76.5	77.0	70.2	70.8	69.5		69.5	69.6
TIDELAND BONANZAS HECTOR	567457	10	76.5	75.5	79.5	77.5	80.5	73.5	78.5	85.1	81.5	72.5	76.5	72.5		71.5	76.8
TOMA STARDUST	574929	10	76.5	73.5	76.5	80.5	75.5	72.5	71.3	79.3	79.5	76.3	74.5	76.5	74.5	76.5	75.9
TREWYNS JUPITER	582510	12	72.0	76.2	77.7	80.3	82.8	72.0	75.3	74.5	78.7	74.5	68.7	68.7	73.7	70.3	71.8
U N H DARIMOST NOBLE	573342	98	78.6	75.8	80.0	77.6	78.3	75.2	78.3	82.6	80.9	80.4	81.1	76.3	81.4	79.4	79.3
UNICORN RANDYS ANDY	584638	10	75.5	77.5	78.5	81.5	76.5	72.5	76.5	79.5	79.5	76.5	78.5	75.5	78.5	75.5	75.2
VALLEY FAYE CHIEF	576482	19	78.7	79.6	82.7	80.7	79.8	76.6	78.2	83.8	82.8	78.5	80.3	75.6	80.1	77.7	79.4
VALLEY OAKS HORNETS SPARTAN	521780	12	71.2	71.2		81.0	77.0	72.0	72.0	75.8	80.0	71.2	72.0	70.3		70.3	71.3
VALLEY SET F EARL	523946	12	77.0	77.0		84.0	77.8	73.7	77.8	82.0	78.7	76.2	78.7	73.7		76.2	77.8
VALLEY VIEW MCS APOLLO	579963	11	77.2	74.5	81.8	76.3	77.2	70.0	71.8	82.7	79.0	75.4	76.3	75.4	77.2	77.2	77.1
VALLEYLAND CHIEFTAN	570714	11	78.1	78.1	82.8	76.3	78.1	74.5	79.0	84.3	82.5	77.0	78.9	75.4	79.5	77.2	78.9
VALLEYLAND HALLMARK	567041	35	72.5	73.3	76.8	75.1	75.1	70.5	75.9	79.2	79.6	75.9	77.1	75.1	84.5	76.5	74.5
VALLEYLAND PILOT	578269	12	77.8	74.5	81.2	77.8	81.2	76.2	75.3	82.8	82.0	77.8	75.3	75.3	78.7	77.8	78.7
VALLEYLAND PIONEER	577931	19	78.7	74.0	77.7	80.3	77.7	74.5	75.0	83.9	83.6	81.9	79.8	77.1	80.8	79.8	79.2
VALTEAU BRIDGETTES CHIEF	575937	17	72.1	74.5	73.9	75.7	74.5	72.7	75.1	79.2	77.9	74.5	77.4	73.9	70.5	74.5	72.9
VANHER JOSHUA	582570	16	75.1	73.3	83.0	79.5	78.9	77.6	74.5	82.0	80.8	78.3	78.9	72.0	77.0	75.8	76.6
VANHER MR SENATOR	576548	15	78.5	77.8	79.7	80.5	75.8	75.2	79.8	83.2	78.5	78.5	80.5	76.5	82.0	77.8	79.3
VANHER SUPERMAN	580582	15	77.8	76.5	78.5	80.5	81.8	79.2	79.2	82.4	82.4	75.2	79.2	75.8	78.5	77.2	78.9
VILLA CREST F FRONTIER	571536	10	79.5	77.5	80.8	74.5	78.5	75.5	79.5	83.5	84.1	79.5	77.5	77.5	79.5	77.5	79.5
VILLA CREST F GRAND DUKE	575301	17	76.9	79.2	80.1	79.2	79.8	73.9	77.4	79.8	82.4	76.9	79.2	73.3	77.4	76.9	77.9
VILLA CREST H DAIRYMAN	575300	12	77.0	72.8	81.0	78.7	77.8	75.3	77.8	83.5	79.3	81.2	77.0	74.5	80.1	77.0	78.3
VILLA CREST L VICTOR	572154	34	77.7	73.9	79.4	80.1	74.2	73.3	79.7	83.7	82.1	78.3	79.4	76.9	79.8	78.3	78.1
VILLA CREST P LEADER	572153	142	78.0	75.5	78.8	79.7	77.0	74.3	78.5	81.5	78.6	79.8	80.8	76.3	80.1	78.9	78.4
VILLA WAY NANCES DELBERT	575363	10	76.5	74.5	80.1	75.5	79.5	73.5	79.3	84.1	80.5	71.5	78.5	70.5	75.9	72.5	75.9
VILLAGE VIEW SCOTT	572003	21	75.0	73.1	74.0	78.8	78.8	73.1	75.5	78.3	77.8	78.3	75.9	72.1	76.9	75.9	75.5
WAGNERS CHAMPION DIAMOND	580454	14	76.6	73.8	78.6	80.9	76.6	74.5	76.6	80.2	78.6	82.2	76.6	74.5	78.1	76.6	77.9
WAGNERS S PETE	578228	11	79.0	73.6	84.0	79.0	80.0	73.6	77.2	80.0	78.1	81.6	81.8	76.3	82.7	79.0	79.8
WALKER FARMS GRAND DUKE	573574	149	77.5	75.4	78.6	78.7	78.1	75.0	77.6	81.7	81.0	78.3	79.5	75.0	78.2	77.4	77.9
WALKER FARMS JERRY	555991	28	77.2	78.4	83.6	81.6	75.2	74.9	78.4	83.6	80.9	75.1	73.7	72.0	73.0	72.4	76.0
WANDERING BROOK J V CURTISS	552672	37	78.5	78.4	81.8	76.9	78.8	74.2	78.2	82.2	83.4	77.1	80.1	76.4	81.2	78.2	79.2
WASSONS IODINES NUGGET	568538	26	79.5	76.4	83.9	80.7	79.9	75.7	76.0	83.2	83.9	75.7	79.5	75.6	77.4	76.4	79.2
WAWASEE FARM PONTIAC	575084	10	81.5	78.3	81.2	79.5	79.5	74.5	83.3	84.1	79.5	81.3	86.1	76.5	84.1	81.3	81.5
WAYSIDE VALOR	578985	15	76.5	74.5	73.2	79.2	76.5	75.2	79.8	81.8	75.2	77.2	80.5	79.0	84.5	78.5	76.9
WEE MANOR TOP DIVIDEND	579211	23	79.2	78.0	86.1	79.3	79.3	77.1	80.6	82.6	85.1	80.3	82.1	74.5	76.7	79.2	80.2
WELCOME FANCY BILL	577955	23	74.5	74.5	75.7	79.7	76.7	74.1	74.5	81.7	78.8	77.1	74.9	72.8	76.5	74.5	75.5
WELCOME FLASHS HOLLIREX	570735	267	75.1	73.3	73.8	77.4	74.2	72.1	72.6	80.9	75.5	75.9	79.0	74.2	77.5	76.0	75.3
WELCOME NANCE KING	582246	10	79.5	77.5	81.3	80.5	78.5	75.5	79.3	82.3	80.5	79.5	77.5	74.5	80.5	77.5	79.1
WELCOME WIN FORTUNE	571518	10	82.3	81.5	83.4	76.5	81.5	75.5	78.5	85.9	90.1	79.3	81.3	74.5	79.5	78.5	81.8
WELCOME WINNIES FORTUNATE	571365	20	75.0	79.9	79.0	78.9	80.5	77.0	79.9	84.1	82.2	73.5	72.0	70.5	72.0	72.5	75.5
WERNS CALLA LILYS HERO	564565	21	70.7	70.7	76.5	75.9	73.5	70.2	73.5	73.9	75.5	73.9	70.2	70.7	74.5	70.2	70.6
WERNS MAGICS ONWARD	563511	21	70.7	69.3	72.8	78.8	70.2	69.7	73.5	74.5	74.5	72.6	74.0	73.1	74.5	72.6	71.3
WESTERN GLOW DARI FINANCIER	580172	47	76.8	73.6	80.9	78.5	76.2	74.1	76.4	81.1	77.6	78.5	79.5	74.5	79.2	77.9	77.7
WESTERN GLOW DARIMOST	5463313	792	78.7	75.6	79.9	79.2	77.4	74.6	78.4	83.4	80.9	78.6	80.0	75.8	79.4	78.2	79.1
WESTERN GLOW DUCHESS ROSE KING	573678	46	75.8	74.1	78.6	78.0	77.1	74.9	75.7	81.7	80.2	76.5	78.2	74.7	76.9	76.5	77.1
WESTERN GLOW LADINAS FLASH	564567	31	78.6	74.2	76.6	76.8	76.4	73.2	76.1	82.0	82.0	77.7	79.5	75.7	77.5	77.7	78.4
WESTERN GLOW M D MILKMASTER	559320	78	76.9	74.9	79.1	80.2	76.8	75.0	79.2	81.9	82.6	75.9	76.0	73.9	75.6	75.4	77.1
WHITE HALLS HALS PATHFINDER	568924	12	77.0	73.7	78.5	82.0	77.8	75.3	77.8	82.7	83.2	76.8	77.8	72.8	77.8	77.0	78.1
WILSONA DOLLY NANCE	577346	33	73.0	73.3	78.4	78.7	73.9	72.7	76.6	82.0	74.2	73.3	74.8	70.6	70.6	72.1	73.0
WINACRES HI CHAMPION	579541	18	77.3	74.5	80.5	77.8	76.2	75.6	75.1	80.1	80.6	75.1	72.8	72.3	76.7	73.4	76.8
WINACRES PRINCE BILLY	581250	10	75.5	70.5	79.3	77.5	76.5	73.5	76.5	76.5	78.1	75.5	71.5	69.5	75.5	73.5	75.4
WINEBERG FARMS HI FORTUNE	554712	11	74.5	74.5	84.5	78.1	74.5	69.0	74.5	79.8	82.3	74.5	74.5	70.9	74.5	73.6	74.8
WOODACRES BONMOST	573661	13	79.1	76.8	81.3	78.3	79.1	72.2	79.1	86.7	82.8	82.0	82.7	76.8	79.5	81.4	80.4
WOODACRES DARIANNS HAL	574011	33	77.5	80.0	79.9	77.2	78.7	72.1	77.2	82.3	80.8	80.4	79.5	76.6	80.3	78.4	78.5
WOODACRES EMPORER	549588	419	77.2	76.2	79.2	79.4	77.2	73.5	77.8	81.3	81.5	77.7	78.6	74.3	78.6	76.9	77.7
WOODACRES FLASH	557542	39	75.5	76.0	80.3	82.7	77.3	70.9	73.7	81.8	83.3	75.3	76.0	70.9	75.8	74.2	76.4
WOODACRES JAGUAR	582476	44	76.1	72.9	78.1	79.5	76.5	73.1	75.9	80.6	77.9	78.6	79.4	75.9	79.5	77.2	76.6
WOODACRES MASTER CHIEF	557543	506	78.0	77.0	80.2	80.0	78.6	73.4	76.5	81.8	81.2	78.2	79.2	77.6	79.6	78.3	78.3
WOODACRES PRINCE LEE	577814	13	77.6	74.5	78.3	79.9	75.3	74.5	78.3	82.8	78.0	74.5	82.2	75.3	83.6	78.3	78.2
WOODACRES SIBYLS DARIMOST	577812	12	75.3	72.0	77.7	79.5	77.0	74.5	78.7	81.0	79.3	76.2	77.5	75.3	78.7	76.2	76.8
WOODACRES SULTAN	573658	47	79.1	78.1	82.2	79.2	79.6	76.8	79.4	82.5	81.2	80.1	79.7	73.4	79.7	77.9	79.6

NAME	NO.	# DAU	GEN APP	BREED CHAR	STA TURE	SHLD	FEET+LEGS FORE	HIND	RUMP	DAIRY CHAR	CHEST BODY	MAMMARY SYSTEM FORE	REAR	TEAT	LIG	RATE	AVG SCORE
WYE HEIGHTS BON JACK	566956	11	74.5	75.4	71.2	80.9	78.1	70.9	76.3	77.2	80.9	77.2	77.2	77.2	77.8	75.4	76.0
WYE HEIGHTS PRINCE OLEANDER	578581	11	75.4	75.4	78.9	80.0	77.2	74.5	74.5	81.8	80.9	77.2	79.0	75.4	74.5	76.3	76.5
WYNO FAMES JASON	566205	48	76.5	74.7	78.6	80.3	76.4	75.1	74.9	81.8	80.0	75.7	78.0	76.3	79.7	76.1	76.6
WYNO SAINTS HUGO	544991	210	76.1	75.3	81.1	76.8	76.5	72.0	81.0	81.8	82.4	75.7	77.4	75.2	74.5	76.1	76.7
WYOMING T C COMMANDER	576307	11	71.8	72.7	70.0	78.1	78.1	70.9	77.2	78.7	73.4	75.4	74.5	74.5	74.5	74.5	71.9
YELLOW CREEK BFT DOLPHIN	576264	12	75.3	75.3	74.5	81.2	77.8	74.5	75.2	80.8	77.7	77.0	77.8	72.8	77.8	75.3	76.3
YELLOW CREEK BFT DORAMAN	575061	12	73.7	77.0	77.8	77.8	77.0	72.0	76.2	80.3	77.8	75.3	77.0	71.2	76.5	74.5	75.1
YELLOW CREEK BFT SENSATION	570097	18	76.7	78.9	81.6	79.8	79.5	75.6	75.6	83.3	82.4	77.3	77.8	74.5	75.9	77.3	78.2
YELLOW CREEK BFT STATESMAN	570187	36	74.8	73.7	80.1	78.4	78.9	72.3	75.3	80.3	80.6	76.4	77.3	75.1	79.0	75.9	75.8
YELLOW CREEK DORAMOST	582397	35	75.9	73.9	77.6	78.5	76.2	73.6	75.6	80.8	77.1	77.6	81.4	73.4	79.6	76.8	76.7
YELLOW CREEK HANDY EARL	545231	23	74.9	76.7	74.5	82.9	74.1	70.2	78.0	84.2	80.1	73.6	72.3	72.8	74.5	71.9	75.7
YELLOW CREEK JEWEL SUPREME	475595	552	74.3	75.0	79.9	79.0	76.4	71.4	80.3	83.0	81.4	70.6	73.4	70.0	84.5	70.4	74.5
YELLOW CREEK MR JUPITER	565936	13	82.0	79.0	86.7	83.4	82.2	77.6	78.3	83.3	85.0	80.5	79.0	76.8	75.9	79.1	81.6
YELLOW CREEK MR SHERIFF	570185	14	79.1	77.2	87.5	76.6	78.8	75.2	79.2	81.1	83.8	77.8	82.5	76.6	80.5	78.5	80.0
YELLOW CREEK MR SPOT	572036	39	78.1	77.6	81.4	78.3	77.3	75.8	79.0	80.3	82.9	78.0	78.1	74.5	77.1	77.1	77.5
YELLOW CREEK T SHAWN	570300	16	77.5	75.8	80.5	78.9	79.5	75.8	78.9	84.4	77.6	75.0	79.4	73.9	75.4	75.1	77.2
YELLOW CREEK TOP HONOR ACE	555391	185	76.5	75.4	78.0	78.2	78.4	74.6	77.1	80.5	79.7	77.7	77.2	74.9	78.4	76.7	77.0
YORKLYNN BRILLIANT VIKING	557521	17	80.9	73.3	86.1	83.8	79.7	76.9	79.7	81.8	87.1	82.5	79.2	75.1	79.5	78.0	81.2

"Who's Who" in the Best Guernsey circles?

Order Your

1976 Performance Register

and get official information on

ALL-AMERICAN PLACINGS
ANNUAL GOLD STAR WINNERS
TOP TEN ALL-TIME CLASS LEADERS
SIRE SUMMARIES – HERD LACTATION AVERAGES
SHOW-RING WINNINGS AND APPROVED SHOW LIST
100 COWS WITH HIGHEST M.E. MILK FOR THE YEAR
OFFICIAL PRODUCTION RECORDS – TYPE CLASSIFICATION RATINGS

Cut Along This Line

THE AMERICAN GUERNSEY CATTLE CLUB • PETERBOROUGH, N. H. 03458

Please send me ..... copies of 1976 Performance Register - VOL. 30

Price

$15 Each – Herds on DHIR or TPE — Check Enclosed ( )

$20 Each – Subscribers — Charge My Account ( )

* * *

I also wish to receive future annual volumes. (I understand that I may cancel my subscription at any time by notification in writing.)

Yes ( ) No ( )

Name .....

Address .....

Town & State ..... Zip Code .....

TOP 50 ACTIVE* PD MILK BULLS

The purpose of this listing is to provide a convenient, updated reference to the 50 bulls which are currently available and are summarized for the highest Predicted Difference Milk. When available – Predicted Difference $$ is also included. The listing format groups bulls by owner or lessee along with address and telephone number for the convenience of ordering semen. Two lines are provided each sire – his name and production summary in bold face type are on the first line; and the type classification data on his daughters in light face type is on the second line, expressed as the difference from breed average in the respective breakdowns.

The Top 50 Active PD Milk Bulls will be printed along with the USDA Sire Summaries, three times a year.

*An active bull is one that appears on the active A.I. list from USDA, or non-A.I. bulls that have frozen semen available as determined by blood-typing and listing with AGCC.

Rank PD Milk	No. Daus. Class.	Gen. Ap	BrCh.	Stat	Shld	F.F&L.	H.F&L	Rump	DCh	Body	F.Ud	R.Ud	Teat	Lig	Mamm	OvAll
Animal Name & No.						**(USDA Proof)**		**Hds.**	**Daus.**	**Milk-Fat**		**PD-M**	**PD-F**	**PD-$**	**Rpt.**	**Date**
EASTERN A.I. COOP, INC., BOX 518, ITHACA, NY 14850 607–272-3600																
1. KELLOGG MINNIES CHOICE 580204								**41**	**93**	**11249–502**		**+1345**	**+54**	**+135**	**79%**	**5/77**
20 Daus.		-2.6	-1.1	-2.2	-2.2	-0.5	-2.5	+0.9	+0.2	-2.8	-0.7	-0.9	-1.2	+0.3	-1.5	-1.8
12. MCDONALDS NANCE NOBLEMAN 582257								**43**	**75**	**10935-487**		**+ 857**	**+25**	**+76**	**77%**	**5/77**
10 Daus.		-2.6	-3.1	-4.1	-3.7	-1.5	-0.5	+0.2	-1.2	-4.3	-0.7	+2.9	-1.7	+1.3	-1.0	-0.9
17. WELCOME FLASHS HOLLIREX 570735								**1200**	**374**	**10720-511**		**+ 758**	**+46**	**+ 93**	**98%**	**5/77**
267 Daus.		-2.0	-2.3	-5.8	-1.8	-3.8	-2.9	-4.5	-0.8	-4.3	-2.3	-0.4	-1.0	+0.3	-1.5	-1.7
42. FAUVER HILL W SUPER STAR 584454								**35**	**44**	**10419-480**		**+ 537**	**+18**	**+ 50**	**62%**	**5/77**
12 Daus.		+2.1	+3.6	+2.7		+0.3	+2.5	-2.9	+0.7	+0.2	+1.0	+1.4	+0.6	+2.8	+1.7	+1.1
AMERICAN BREEDERS SERVICE, DEFOREST, WI 53532 608–846-3721																
2. CLOVELLY TOP HORNET 575666								**121**	**244**	**11790-522**		**+1312**	**+35**	**+113**	**91%**	**5/77**
53 Daus.		+4.9	+3.3	+3.9	-3.8	+3.1	+1.6	+2.6	+3.1	+3.8	+4.6	+2.9	+3.2	+5.0	+4.1	+5.1
3. GRANDVIEW WISTARS FABIAN 583550								**24**	**105**	**12402-543**		**+1208**	**+55**	**+128**	**66%**	**5/77**
11 Daus.		-8.1	-6.6	-2.4	+2.6	-2.6	-2.3	-9.0	-3.6	-6.2	-9.2	-8.5	-8.0	-6.3	-8.5	-8.5
14. CLEVERLANDS GENERAL ELDORADO 552896								**516**	**2316**	**10851-501**		**+ 809**	**+35**	**+ 84**	**98%**	**5/77**
426 Daus.		-5.1	-4.6	-6.3	-2.5	-4.9	-3.0	-4.4	-1.4	-4.4	-4.7	-4.4	-3.4	-3.3	-4.3	-4.4
18. KELLOGG CHIEFS MARTIN 585398								**7**	**12**	**12144-557**		**+ 741**	**+20**	**+ 64**	**32%**	**5/77**
No daughters classified																
22. MCDONALDS TOP MARINE 579704								**40**	**67**	**11516-509**		**+ 721**	**+ 6**	**+ 48**	**77%**	**5/77**
27 Daus.		-0.9	+1.0	-3.3	-4.3	+1.7	-0.2	+2.5	+0.9	+0.8	+2.4	+2.6	-0.4	+3.2	+0.6	+1.1
32. HOUSLEYS DARI FAYVOR 580919								**375**	**1083**	**10897-507**		**+ 626**	**+31**	**+ 69**	**98%**	**5/77**
356 Daus.		+2.0	+1.3	+4.4	-0.3	+1.3	+0.4	-0.1	+1.1	+3.3	+2.2	+0.8	+1.2	+3.1	+1.7	+2.9
33. PRICE BLACK KUBILEE MISTER BOB 579895								**24**	**143**	**11462-494**		**+ 622**	**+18**	**+ 55**	**69%**	**5/77**
53 Daus.		-4.7	-6.0	-6.8	-1.5	-3.9	-1.6	-2.6	-4.0	-4.2	-6.7	-4.3	-2.8	-3.3	-4.3	-4.3
34. LONE PALM INDEX NAVAJO 586325								**8**	**27**	**14685-657**		**+ 620**	**+20**	**+ 57**	**41%**	**5/77**
15 Daus.		-1.3	-1.8	-1.8	+0.6	-2.2	-1.8	-1.9	-0.5	-1.3	+1.0	-3.6	+0.6	-0.7	-1.0	+0.1
36. WOODACRES SULTAN 573658								**20**	**65**	**11079-489**		**+ 591**	**+13**	**+ 48**	**65%**	**5/77**
47 Daus.		+2.0	+2.5	+2.6	0	+1.6	+1.8	+2.3	+0.8	+1.4	+1.9	+0.3	-1.8	+2.5	+0.4	+2.6
SELECT SIRES, INC., 11740 US 42, PLAIN CITY, OH 43064 614–873-4683																
4. SANDE HILL DOUBLE EMORY 567336								**258**	**833**	**11735-513**		**+1192**	**+26**	**+ 96**	**97%**	**5/77**
Daus.		-2.4	-4.8	-5.0	-1.1	-3.4	-2.2	+0.4	+1.3	-3.1	-3.8	-2.4	-2.9	+0.4	-3.1	1.7
10. OLYMPIC VIEW B MAVERICK 579953								**17**	**78**	**13206-629**		**+ 947**	**+42**	**+ 99**	**65%**	**5/77**
28 Daus.		+1.0	+1.0	+0.3	-0.8	-3.1	-1.2	-0.1	+0.4	-0.4	+1.7	+1.4	+0.7	+0.5	+1.6	+1.5
13. KELLOGGS T C CHIEF 579293								**15**	**16**	**11688-504**		**+ 834**	**+21**	**+ 70**	**49%**	**5/77**
5 Daus.		-0.6	-1.1	-3.1	-2.7	-1.5	-2.5	-0.6	-1.2	-1.3	+0.3	+5.1	-0.7	+5.3	+3.0	-0.2
15. FALCONS WISTAR PATRICIAN 583873								**26**	**51**	**11998-538**		**+809**	**+26**	**+ 74**	**66%**	**5/77**
16 Daus.		-3.8	-3.6	-6.3	-2.2	-7.9	-6.1	-5.1	-4.8	-10.3	-1.8	-0.5	-3.8	-0.8	-1.7	-3.7
19. KELLOGG NANCES CHEER 576489								**9**	**35**	**12563-577**		**+ 732**	**+20**	**+ 64**	**54%**	**5/77**
17 Daus.		-2.1	-2.3	+1.4	+1.8	0	+0.1	-3.2	+3.3	+0.6	-6.1	-5.5	-2.5	-0.9	-4.8	-1.9
41. EBER LEA FARMS WINSTON 569288								**261**	**707**	**11120-521**		**+ 540**	**+21**	**+ 54**	**96%**	**5/77**
184 Daus.		-0.7	+0.2	+1.8	-0.3	+0.1	-0.1	-1.5	-0.5	-0.3	+0.4	+1.0	-0.5	+2.8	+0.2	+0.3
46. WAGNERS CHAMPION BONFIRE 580455								**17**	**21**	**11545-508**		**+ 501**	**+ 6**	**+ 35**	**53%**	**5/77**
8 Daus.		-3.8	-2.3	-5.1	+1.3	-2.2	-0.5	-1.3	-2.2	-2.8	-2.4	-2.4	+0.6	+3.6	-0.5	-2.5
CURTISS BREEDING SERVICE, CARY, IL 60013 312–639-2141																
5. KELLOGG NANCES PRINCE 579650								**69**	**120**	**11562-540**		**+1109**	**+50**	**+117**	**82%**	**5/77**
20 Daus.		-0.6	+0.3	+4.7	-0.2	0	-4.5	-0.8	+2.9	+3.9	-3.2	-4.5	-1.2	-1.7	-1.5	-0.2
8. LYRENE WISTAR DEACON 582195								**13**	**25**	**12429-619**		**+1054**	**+58**	**+123**	**51%**	**5/77**
10 Daus.		+2.4	-0.1	-0.3	+1.3	-0.5	-0.5	-0.6	+0.8	-4.3	+4.3	-0.9	+2.3	+4.3	+2.0	+2.7

9. LYRENE FARGO 574026 62 135 11992-550 + 954 +32 + 89 83% 5/77
45 Daus. -0.8 +2.6 +1.5 -0.7 -1.3 -2.5 -0.6 +1.7 -1.5 -3.7 -1.3 0 -1.1 -1.4 +0.2
11. WEE MANOR TOP DIVIDEND 579211 12 31 11827-511 + 933 +27 + 83 51% 5/77
23 Daus. +2.1 +2.4 +6.5 +0.1 +1.3 +2.1 +2.7 +0.1 -4.6 -1.0 +1.1 +3.8 +7.3 +1.0 -0.1
16. ATTEBROC FLASH DIVIDEND 577154 21 52 11013-499 + 782 +28 + 75 68% 5/77
24 Daus. -1.8 +0.2 -0.7 -0.1 -1.8 -3.4 -3.5 +0.2 0 -0.9 +0.7 -1.5 +0.2 -0.6 -0.7
24. GRANDVIEW WISTARS BART 585136 18 23 10802-538 + 705 +55 + 83 66% 5/77
2 Daus. -2.6 +3.9 -5.1 +0.3 -3.5 -0.5 -2.6 -2.2 +4.7 -3.7 +0.1 -0.7 -2.3 -3.0 -1.0

MIDWEST BREEDERS COOP., BOX 469, SHAWANO, WI 54166 715–516-2141

6. NANCES LEADER OF MAPLE VUE 573968 58 157 11375-497 +1071 +19 + 82 83% 5/77
37 Daus. +0.4 -0.6 -1.1 +0.2 -0.5 -0.2 -1.5 +3.6 -0.2 -2.1 -1.9 -0.4 +0.6 -1.1 +0.8
21. CAR DALES VALOR ACE 572488 99 338 10752-522 + 725 +48 + 93 91% 5/77
90 Daus. -1.6 -0.1 -1.2 -1.0 -0.8 -0.2 -2.1 +0.6 -0.6 -2.9 -2.1 -0.4 +0.9 -2.1 -0.6
26. WILSONA DOLLY NANCE 577346 13 57 11674-537 + 693 +21 + 62 64% 5/77
33 Daus. -4.1 -2.3 -1.2 -0.5 -4.1 -2.3 -0.5 +0.3 -5.6 -4.9 -4.6 -4.6 -6.6 -5.4 -4.0
27. NESLEKCIM FORTUNES KENO 576208 6 25 12731-581 + 687 +26 + 67 41% 5/77
15 Daus. -1.9 -1.8 0 -0.7 +1.2 +1.5 -0.6 -1.5 -1.3 -0.4 -0.4 0 +0.6 -0.3 +0.3
40. YELLOW CREEK BFT SENSATION 570097 20 38 11369-550 + 560 +24 + 58 67% 5/77
18 Daus. -0.4 +3.3 +2.0 +0.6 +1.5 +0.6 -1.5 +1.6 +2.6 -0.9 -1.6 -0.7 -1.3 -0.2 +1.2
43. WYNO FAMES JASON 566205 50 140 10980-489 + 531 + 4 + 35 80% 5/77
48 Daus. -0.6 -0.9 -1.0 +1.1 -1.6 +0.1 -2.2 +0.1 +0.2 -2.5 -1.4 +1.1 +2.5 -1.4 -0.4

ATLANTIC BREEDERS COOP., 1575 APOLLO DRIVE, LANCASTER, PA 17601 717–569-0413

7. EDISTO FARMS FAVORITES BONUS 579589 27 53 11148-479 +1065 +27 + 90 72% 5/77
13 Daus. -0.9 +1.2 +0.5 -0.1 +1.1 -2.0 -1.1 +1.1 -0.8 -0.6 -1.2 -3.8 -1.4 -1.5 +0.4
28. FOREMOST TOP JOLLY 580792 9 37 10600-444 + 686 +20 + 61 52% 5/77
27 Daus. +3.2 +2.8 +4.0 -1.0 +2.1 +1.4 0 +0.4 +1.0 +4.6 +2.4 +1.1 +4.2 +3.1 +3.6
29. NOLICHUCKEY T C TRANSFER 575859 62 158 11162-498 + 668 +10 + 49 83% 5/77
25 Daus. +4.2 +3.6 +5.1 -1.5 +3.3 +0.3 +2.3 +4.3 +5.0 +2.2 +2.6 +0.5 +2.8 +2.2 +4.0
37. MULHOCAWAY BUTTERFAT HALYARD 561677 122 445 10370-481 + 588 +33 + 69 93% 5/77
97 Daus. +0.5 +2.3 -1.9 -0.4 -2.1 -1.2 -1.9 -1.7 +0.4 -0.3 +0.1 +1.5 +0.8 +0.1 +1.5
44. HILLCREST ADAS ALADIN 571679 60 127 9929-451 + 530 +11 + 42 86% 5/77
16 Daus. +0.5 +3.3 +2.4 +2.2 -1.6 +0.1 -2.0 +0.9 +2.0 +1.3 +2.5 -0.7 +3.3 +1.4 +2.3

ALAN MCFARLAND, R.R. 1, BOX 708, INDIANAPOLIS, IN 46227 317–787-2234

20. NORMANDY MEADOWS CLASSIC 584271 3 25 11005-507 + 729 +26 + 70 37% 5/77
No daughters classified

CARNATION CO./GENETICS DIV., BOX 928, HUGHSON, CA 95326 209–883-4001

23. CLEVERLANDS ZENITH 575523 11 50 14930-606 + 709 +16 + 58 47% 5/77
33 Daus. -2.6 +0.1 +3.1 -2.0 -0.8 -1.1 -1.4 +2.0 +0.5 -3.1 -3.7 -3.1 -4.0 -3.3 -1.6

MINNESOTA VALLEY BREEDING ASSN., NEW PRAGUE, MN 56701 612–758-4443

25. SCHWINGHAMER FARM QUANTITY 579362 58 179 10577-502 + 701 +39 + 82 85% 5/77
51 Daus. -0.6 -0.5 +1.1 0 +0.8 +0.3 -0.1 +0.8 -0.7 -2.7 -0.2 -1.9 +1.4 -1.6 0.6

ART CAPPO, MESABA GUERNSEY FARM, CHISHOLM, MN 55719 218–254-2328

30. MESABA NANCE EXTRA 583450 3 27 12534-496 + 638 +15 + 53 27% 5/77
22 Daus. +0.1 +1.6 -0.6 -4.2 -0.8 -1.4 +0.1 +2.3 -3.0 +2.1 -1.7 +2.5 +2.3 +0.6 +0.2

TRI-STATE BREEDERS COOP., ROUTE 3, BOX 50, BARABOO, WI 54667 608–356-8357

31. SUNESLOPE CHAMP DIVIDEND 576656 9 77 11790-566 + 631 +23 + 61 58% 5/77
51 Daus. -0.8 -2.1 -1.3 +0.9 +1.8 +0.7 -1.2 +0.2 -0.5 -2.7 -2.9 -0.9 -0.3 -1.8 -0.5
48. LANCES KING BILLY 557737 218 675 10251-464 + 497 +10 + 39 96% 5/77
104 Daus. -2.3 +0.1 -1.8 +0.1 -1.1 0 -3.1 -0.2 -0.2 -1.7 -3.0 -1.1 -0.9 -2.1 -1.2

METZGER FARMS, INC., R.R. 2, CLAYPOOL, IN 46510 219–839-2300

35. METZGER FARMS A F C ROCKET 582802 2 14 12985-619 + 606 +22 + 58 27% 5/77
5 Daus. +1.4 -3.1 +6.1 -0.7 +0.5 +1.5 +7.0 +0.8 +4.3 -1.7 +5.1 -2.7 +5.3 -1.0 +3.2

SIRE POWER, INC., BOX 555, FREDERICK, MD 21701 717–836-3168

38. YELLOW CREEK DORAMOST 582397 49 119 10643-506 + 588 +26 + 62 83% 5/77
35 Daus. -1.2 -1.7 -3.0 -0.7 -1.8 -1.4 -1.5 -0.9 -2.7 -0.6 +2.0 -1.8 +2.4 -0.7 -0.3

GEORGE H. CLEVER, 26524 S. HIGHWAY 33, TRACY, CA 95376 209–835-4100

39. CLEVERLANDS DREAMS SUCCESS 581996 2 11 14831–600 + 578 +14 + 48 27% 1/77
8 Daus. -1.6 +0.3 +0.2 -0.8 -0.9 +1.3 -1.7 -0.3 -0.5 -0.3 +0.3 -1.3 -1.3 -1.3 -1.5

KEEP THOSE REGISTRATIONS UP-TO-DATE!

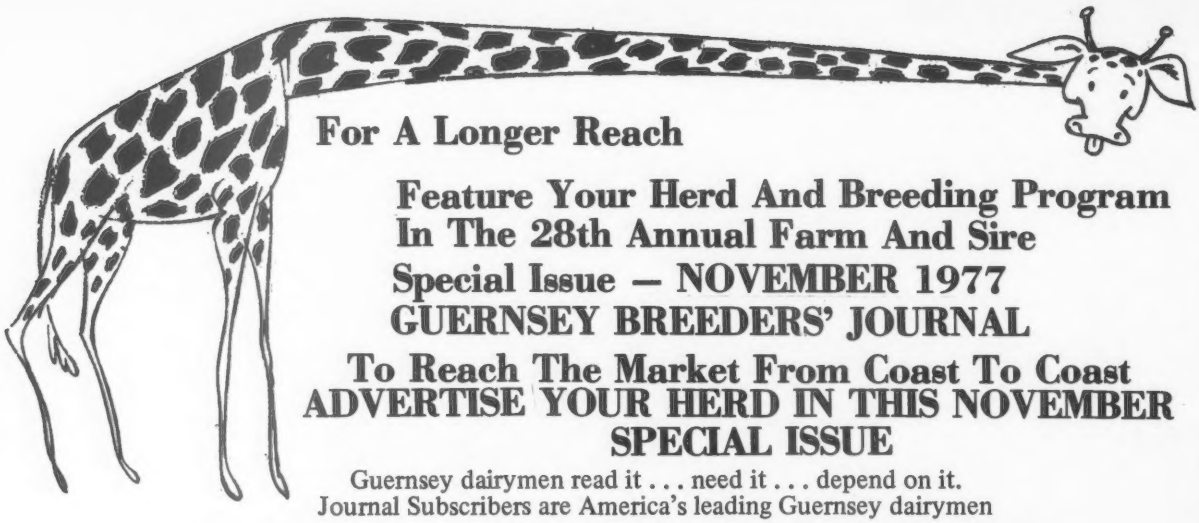

For A Longer Reach

Feature Your Herd And Breeding Program In The 28th Annual Farm And Sire Special Issue — NOVEMBER 1977 GUERNSEY BREEDERS' JOURNAL

To Reach The Market From Coast To Coast ADVERTISE YOUR HERD IN THIS NOVEMBER SPECIAL ISSUE

Guernsey dairymen read it . . . need it . . . depend on it.
Journal Subscribers are America's leading Guernsey dairymen

WHAT BETTER WAY CAN YOU REACH AMERICA'S MOST SUCCESSFUL GUERNSEY DAIRYMEN AND BREEDERS OF REGISTERED GUERNSEYS?

DON'T MISS THIS OPPORTUNITY

Readers Of The Journal — Prospective Buyers Of Registered Guernseys Are Interested In What You Are Doing, What Is Happening On Your Farm, What You Have To Say.

10 Reasons Why You Should Advertise In This NOVEMBER SPECIAL FARM AND SIRE ISSUE Of The Guernsey Breeders' Journal

1) Sell frozen semen from your bulls
2) Offer a top young bull for sale
3) Sell a young sire or a proven sire into AI Service
4) Promote a special sire and build sales for future offspring
5) Feature the highlights of your herd classification
6) List some of your top producing cows
7) Feature a special cow family
8) Highlight the results of your show season
9) Keep your herd and program before readers of the Journal and prospective buyers of your cattle
10) Gain prestige and recognition for your herd and program

This directory makes it easy for prospective buyers, and all who are interested in finding out about Guernseys, to get information. It's all in one special issue — an issue that will be kept and referred to many times throughout the coming year.

Whatever Your Target Or Objective Let The Journal Help You HIT THE TARGET

SEND IN YOUR SPACE RESERVATIONS TODAY
ASSISTANCE GLADLY GIVEN IN PREPARING COPY
CLOSING DATE . . . MONDAY, OCTOBER 3, 1977

Name of Farm ..... Owner .....

Address ..... Zip Code .....

I will use ..... page or pages in this Special November, 1977 Sire Issue. You may prepare copy ☐. Enclosed is outline of what you may feature ☐. I will send copy not later than October 3, 1977 ☐.

CONTRACT RATES APPLY — NO INCREASE IN RATES
TRANSIENT RATES — 1 page . . . $165.00 — 1/2 page . . . $94.00 — 1/4 page . . . $55.00

Not hindsight . . . Foresight

Goin Farms Fern (above) had a tremendous rear udder. She was an Excellent Gold Star Dam . . . she worked, too:

6-03 365d 2x 24010M 1016BF
7-11 365d 2x 24750M 1069BF
9-03 365d 2x 24510M 1010BF

DUTCH MILL is sired by **Clovelly TOP HORNET,** whose latest PD is +$113, +1,312M and +35BF

Should **DUTCH MILL** capture the best from both parents, he will be a great one . . . find out early. Use him.

29 G0806 DUTCH MILL Top Hornets Fernell

ABS
AMERICAN BREEDERS SERVICE ®

AMERICAN BREEDERS SERVICE/ DeForest, Wis. 53532 Tel. 608-846-3721

6th ANNUAL PENNSYLVANIA — MARYLAND STATE SALE,

LANCASTER SALES PAVILION, THURSDAY, SEPTEMBER 22 — 12:30 P.M.

50 Top — Selected Females

IN THE SALE

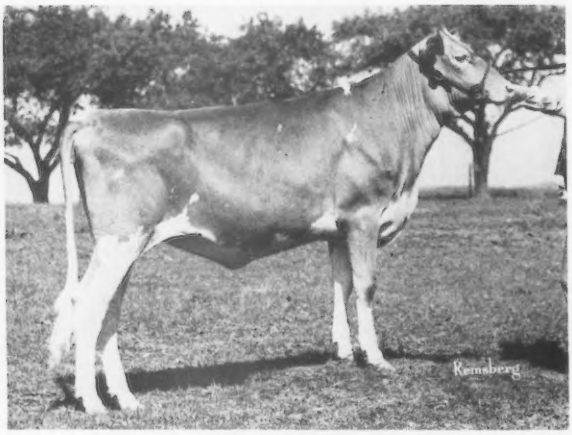

HOLLOW VIEW HORNET MATILDA
Born 2/5/76
Sire: Clovelly Top Hornet, USDA 5/77–244 daughters, 121 herds, Pred. Diff. +1312 lbs. milk, +35 lbs. fat, 91% rpt. Consigned by Scott and Elsie Wolff, Quarryville, Pa.

DAM OF HORNET MATILDA

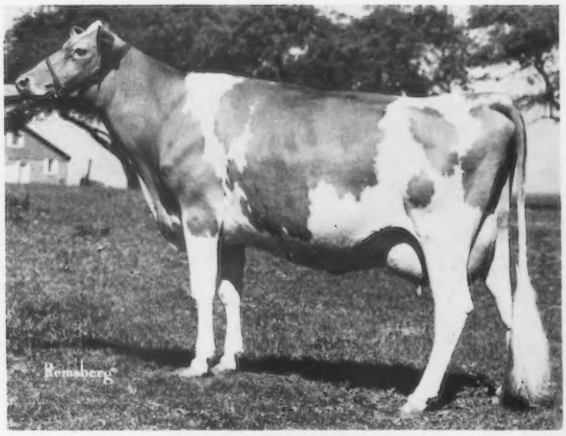

HOLLOW VIEW F HILDA
14375–679–2-03DHIA–305–2x
4th 2-Year-Old, Pa. A-A, 1975
Grand Champion, Quarryville, Pa., 1976
Sire: Housleys Dari Fayvor

DAM'S MATERNAL SISTER

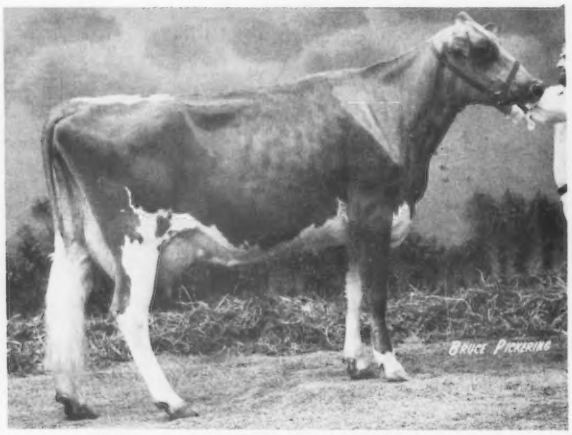

OLEY ACRES PRINCESS VIRGINIA (E)
Purchased by Glenville Farms, J.H. Crang, Newmarket, Ontario, Canada for $1,900 in the 1975 PA-MD Sale. **Resold in 1976 to Ken A. Forster for $4,000.** Reserve Canadian All-American 3-Year-Old, 1976. First 2-Year-Old, Royal Winter Fair, Toronto, 1975. Reserve All-Canadian, 2-Year-Old, 1975.
Consigned: **A Top Heifer** by Brooknook Momentos Starfire that **will show as a Senior Yearling.**
Consigned by Oley Acres, Elmer and Willis Ray Petersheim, Oley, Pa.

(Please turn to page 401)

DAUGHTER IN SALE

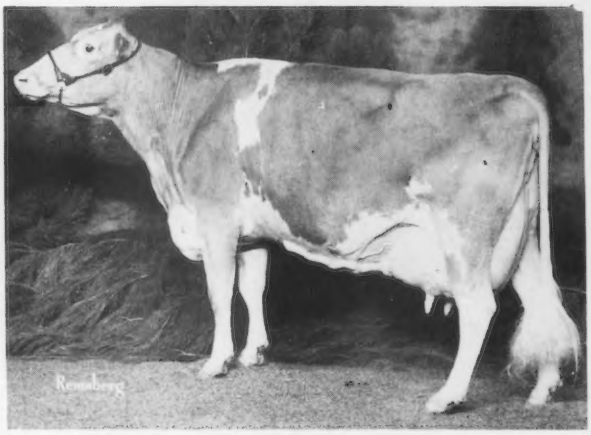

LERSON LAWN JASONS LASSIE (E–92.5)
15360–744–3-04DHIR–305–2x
*21300–*946–4-05DHIR–305–2x
6th milk, 9th fat, when made
17770–797–5-07DHIR–305–2x
14370–637–6-08DHIR–305–2x
Sr. & Gr. Ch., Pa. Farm Show 3 Times, 1972, 1973, 1974. Res. Sr. & Res. Gr. Ch., Farm Show, 1975. First Dry Cow, 5 and over, Pa. Farm Show, 1976.
Selling: SNIDERS PRINCE LILY, born 3/5/75
A "Prince" out of "Lassie"
Consigned by Bernard O. Snider, New Enterprise, Pa.

FOR CATALOGS AND INFORMATION CONTACT: THE MERRYMAN COMPANY, SPARKS, MD. 21152, JOHN B. MERRYMAN, Phone: 301–771-4321 (Office), 301–771-4624 (Home).
PA. GBA, P. O. BOX 458, CAMP HILL, PA. 17011, JOHN BLYHOLDER, JR., LEE YOST, Phone: 717–737-0551.